Stanley Cup quarterfinals:

Chicago 2
Islanders 6

Pittsburgh 2
Boston 6

Toronto 2
Montreal 5

Flyers 3
Rangers 2

—STORY, PAGE 16

Home
TELEPHONE
383-4111
CLASSIFIED
386-2121

The Daily Colonist.

Some sun, high 11
Weather Details on Page 2

Vancouver Island's leading newspaper since 1858

No. 105 — 121st Year | Victoria, British Columbia, Tuesday, April 17, 1979 | ** | 15¢ Daily, 30¢ Sunday

Socred MLA resigning?

By JIM HUME
Colonist reporter

VANCOUVER—Gerry Strongman, Social Credit MLA for Vancouver-South for the last 3½ years, is expected to step down from politics tonight.

Strongman was in Calgary Monday and unavailable for comment, but the word from insiders was that he would be back in Vancouver in time for the Vancouver-South nominating meeting tonight and that he would nominate Peter Hyndman as his replacement on the Socred ticket for the May 10 election.

If Strongman does step down, he will be the third sitting Social Credit MLA to decide not to take a second run at office. The others are Howard Lloyd, Fort George, now the dual riding of Prince George North and South, and George Haddad of the Kootenay electoral district. Lloyd has retired from politics because of illness in his immediate family, Haddad for "personal" reasons.

Rumors that Strongman was finding family business and politics did not mix well have been circulating for several months, although Strongman had always denied that he would be retiring after one session in the house.

If Hyndman, a former Conservative and Social Credit candidate, does win the nomination it will probably mark his last chance at winning a seat in the B.C. Legislature. In 1975, Strongman and his running mate, Stephen Rogers, defeated their NDP rivals by more than 4,000 votes and the general feeling is that, barring major mistakes, two Social Credit candidates in Vancouver-South, whoever they might be, should hold that lead.

While the battling factions in Vancouver South will remain undetermined until after tonight's nomination meeting, an old rivalry is shaping up

Page 2—Socred

B.C. CAMPAIGN '79

● Other election stories Page 11

Federal Tory backs off on blackmail charges

By DON COLLINS
Colonist reporter

Vic Stephens' charge of backroom deals between federal Conservatives and provincial Social Crediters continued to blossom as a B.C. election issue Monday despite efforts to bury it.

Stephens, B.C. Conservative leader, said following his nomination Monday night in Oak Bay-Gordon Head that a federal Tory candidate's criticism earlier in the day actually had the effect of supporting his charges.

And during the weekend the New Democratic Party said it was investigating the issue—one in which Stephens claims Social Credit powers have threatened to withdraw support from any federal Conservative candidates actively supporting Conservative candidates in the May 10 provincial election.

Former NDP attorney-general Alex Macdonald said it was a "serious issue when Socred money-backers can threaten—Mr. Stephens uses the word blackmail—the federal Conservative party.

"This is a very grave interference with the freedom

Page 2—Federal

HYSTERECTOMY —THEN A BABY
A unique delight

LONDON (UPI) — A young woman who had a partial hysterectomy 11 months ago gave birth to a healthy boy in what was believed to be the first recorded birth of its kind, her doctor said Monday.

Alison Trott of Somerset, 23, underwent the hysterectomy because of difficulties with the birth of her second child. She found out she was pregnant only a month ago—two weeks before the baby's birth.

The gynecologist who removed part of Mrs. Trott's womb, and also delivered the infant at Musgrove Park Hosital in Taunton, said the mother was "absolutely delighted." He said the 6-pound, 5 ½-ounce baby, named Martin, was normal and healthy.

THE DOCTOR, who asked not to be identified, said he knew of no other such recorded birth.

The gynecologist said Mrs. Trott's womb was abnormal before the hysterectomy because only half of her uterus had developed.

He said the baby had developed in part of what would have been the other side of her uterus, had it developed. The fetus, as it grew, stimulated the embryonic uterus to grow and support it.

HE SAID he had performed a total sub hysterectomy—leaving intact the neck of the womb—rather than the type of hysterectomy in which all of the womb is removed because of the complexity of Mrs. Trott's case.

A U.S. doctor said the birth was unique in that the baby was conceived after the hysterectomy. There have been several cases in which women have given birth after their wombs had been removed, said Dr. Keith White of the American College of Obstetricians and Gynecologists in Chicago. But in each case, the pregnancy came from an egg that was already fertilized before the operation.

WHITE SAID that explanation was "extremely unlikely" in Mrs. Trott's case because her operation was 11 months before the birth and the normal human gestation period is nine months.

Baby Martin was born by Caesarean section and found to be supported in a layer of muscle "as thin as tissue paper," he said.

The boy and his mother are both home now, the doctor said, with the father, Leonard, a scaffolder, and brothers Simon, 3, and Richard, 2.

—AP

President Tito, foreground, visits earthquake damage at Bjela shipyard

Shocks hamper rescuers

DUBROVNIK, Yugoslavia (AP) — Aftershocks hampered rescue work and tourists jostled for scarce airline tickets Monday while residents along the shattered Adriatic coast slept outside for a second night following an earthquake that killed at least 136 persons in Yugoslavia and Albania.

Officials in the port town of Bar, about 112 kilometres south of Dubrovnik said late Monday an unknown number of persons remained buried under the debris of the Hotel Agava. Mayor Blazo Orlandic appealed for special rescue teams to come to the city to dig out possible survivors.

The Yugoslav government said 101 persons were confirmed dead in the quake that hit the Montenegro tourist region Sunday morning. Belgrade radio had reported 200 persons dead in the quake and as many as 1,000 injured. There is no update to a Sunday report by the Albanian news agency that 35 persons died in that country, Yugoslavia's southern neighbor.

The Belgrade government said it believes the death toll in Montenegro might increase. It said some of those being treated are in serious condition and it has not received reports on casualties from some outlining villages.

Thousands of residents along the 96 kilometres of coastline most seriously affected slept outdoors for a second night Monday, concerned that continued earth tremors would cause more buildings to collapse.

Seven special charter flights carried mostly German and Yugoslav vacationers left Dubrovnik in the last two days from the area's only major airport, an official of the Yugo-tours agency at Dubrovnik Airport said.

President Tito, who had been staying in his southern Adriatic residence at Igalo in the Montenegro region when the quake hit, returned to Belgrade late Monday after touring the devastated area.

'ILLS' COST $2 MILLION

LONDON (UPI) — When doctors finally put it all together they discovered the man had been admitted more than 200 times to at least 68 different hospitals and was given blood tests and x-rays by the thousands.

There was nothing wrong with him whatsoever.

The 34-year-old case history of imaginary maladies was traced in this week's issue of the *British Medical Journal*. It did not reveal the patient's name.

But the journal estimated that treating him had cost Britain's state health service $2 million. The man, it said, spent a total of 10 years or more as a patient in National Health Service hospitals. He used at least 30 different names in going from doctor to doctor.

The journal said the man suffered from "Munchhausen's Syndrome," named after an 18th century character who told lurid tales of war adventures, all of them imaginary.

This patient's abdomen was "like a scarred battlefield" because of the operations he had been given for imaginary illnesses, the journal said.

Manor deaths probed

By PAUL BENNETT
Colonist reporter

The deaths of two elderly women who fell out of their beds while under restraint at Oak Bay Manor early Easter Sunday is being investigated by Coroner Edmond Jorre de St. Jorre.

St. Jorre said Monday that post-mortems on the two women would be conducted today.

They were identified as Millicent Steele and Florence Scarth, both in their 80s or 90s.

"I would say there will probably be an inquest or inquests," St. Jorre said of the deaths.

Oak Bay police Sgt. William Moyes was also investigating.

The coroner had already called inquests into two deaths of manor residents this year. Juries found one woman died of a heart attack when she somehow found her way to the roof in sub-zero temperatures, while the other was struck by a car while crossing the road opposite the nursing home-cum-hotel, owned by N.B. Cook Corp. of Vancouver.

The jury which investigated the roof death of Florence Young, 88, recommended that a study be car-

Page 2—Death

Heist— 'Hell to pay'

OTTAWA (CP) — Budget restraints delayed installation of an alarm system that might have thwarted a multi-million dollar robbery at the main Ottawa post office during the weekend, Postmaster-General Gilles Lamontagne said Monday.

Post office officials thought security was "sufficient for the moment" and that eventually the building would be made more secure, Lamontagne said in an interview from Quebec City.

The post office had no alarm system and only one unarmed guard who sat at his front desk while thieves carefully rummaged through bags of registered mail.

The thieves made off with an estimated $5 million- to $6 million-worth of travellers' cheques, minted coins, passports, gold and wholesale drugs.

But they may have passed up a much greater haul of money and valuables located in a vault one floor below where the robbers struck, officials said. They estimated it at $30 million to $50 million.

Police say they have few clues to follow up in the case.

With the minimal security, the thieves "could have come to the rear and blown the door off and the guard would not have heard it," said David Carter, post office public affairs manager.

The thieves merely parked a truck at the rear door, broke a glass window to gain entry and headed for the booty on the third floor.

The guard who usually tours the plant throughout the night remained at the front door because the plant was empty, Carter said.

The midnight shift was scrapped because of the Easter holiday and the plant

Page 2—Alarm

Bandits kill guards

WATERBURY, Conn. (UPI) — A team of bandits with high-powered rifles killed three guards of Purolator Security Inc., in a predawn ambush at an armored car garage Monday and escaped with nearly $1.9 million in cash and valuables.

"These guys had all the intention to kill. They weren't just there to rob," said Waterbury Police Chief Inspector John Griffen. "The perpetrators were laying in ambush."

Police and FBI agents said "more than two" bandits "kicked in" the back door of the Purolator garage and shot the guards who were loading money into one of the company's blue and white vans.

The van was carrying money from Hartford to be deposited in New York banks. It had stopped in Waterbury to pick up more cash, coins and jewelry.

Officials said the robbers took a total $1,865,931.63. The amount included $906,473 in cash; $506,821 in canceled cheques; more than $382,000 in mixed cheques and cash; nearly $66,000 in jewelry; and $3,737 in food-stamps. Another $2 million in securities and cash in a garage safe was untouched.

Israel's dilemma: Heights or peace?

JERUSALEM (AP) — Foreign Minister Moshe Dayan whipped up a storm in Israel on Monday with a remark suggesting that Israel may have to consider giving up the occupied Golan Heights if it wants peace with Syria.

Israel radio reported that other ministers in the Israeli cabinet were outraged and that at least one planned to ask for Dayan's resignation.

Dayan has denied that he advocated the evacuation of the strategic plateau in exchange for a peace treaty.

The fuss started when Dayan spoke to a group of Israeli settlers from the Israeli-occupied West Bank of the River Jordan. The settlers asked whether they will have to move, as the Israelis in the Sinai must do after the occupied territory is returned to Egypt under the provisions of the recent Egyptian-Israeli peace treaty.

Dayan said that unlike the Sinai and the Golan Heights, the West Bank had never been recognized as the sovereign territory of another state.

He was quoted as saying that Israel will "have to decide: the Golan Heights without peace with Syria or peace with Syria without the settlements on the Golan Heights."

The Golan Heights, captured by Israel in the 1967 Middle East war, was used by the Syrians as a gun platform to attack Israeli farms in the valley below.

No negotiations with Syria are in progress. Israel has said it might consider minor frontier changes, but will not allow the Syrians to return to their old fortifications.

Because Dayan serves as Prime Minister Menachem Begin's right-hand man in formulating policy, he became the target of a barrage of criticism for his remarks.

Guerrillas hit polling places

SALISBURY (AP) — Black nationalist guerrillas blew up oil storage tanks and launched attacks on at least five polling places as Rhodesians prepared to vote today for Rhodesia's first black-majority government.

The military reported one million gallons of diesel fuel and thousands of gallons of gasoline were destroyed in a rocket attack Sunday night at the Caltex storage depot in Fort Victoria, about 240 kilometres south of Salisbury.

Army Brig.-Gen. Peter Rich said the attacks on polling places began Sunday night but only one site suffered minor damage.

Rich said two guerrillas were killed by security forces. "The polling places will be operating normally tomorrow," he said.

The raids threatened the government's effort to encourage a solid turnout of black voters to prove the elections deserve international recognition.

Black and white Rhodesians, in the face of the guerrilla attacks and almost worldwide ostracism, are to begin five days of voting today in elections that may decide the fate of a biracial internal settlement aimed at ending 90 years of white rule.

INSIDE TODAY

Amin has fled, say officials —Page 3
It's love all for bride Chris —Names in News, 15
Pact near end, strait gets hot —Page 21

Background	5
Bridge	24
Classified	31-43
Comics	30
Crossword	24
Editorials	4
Entertainment	28, 29
Living	23-25
Finance	12, 13
Marine Calendar	44
Medical	25
Names in the News	15
Sports	16-19

OFF PAGE ONE/WEATHER

Death probe

From Page 1

ried out into the operation and design of the manor, including staffing arrangements.

Both of the women who died Sunday were restrained at night on orders of their doctors for their own protection.

Mrs. Steele was found on the floor of her room about 5 a.m. with her restraint around her neck. About an hour or 90 minutes later, Mrs. Scarth was found in a similar position.

Doctors who attend patients on the intermediate and personal-care levels of the manor have testified that the level of care in the institution is satisfactory—no better and no worse than at other nursing homes in the Greater Victoria area.

However, Dr. Scott Wallace, former MLA for Oak Bay, said in an interview Monday night that the design of the manor is a contributory factor in the difficulty staff have with adequately supervising patients.

Wallace, a general practitioner, said the manor is really being used as a hospital and never was designed for that purpose.

He said there is a serious over-all lack of appropriate facilities for the elderly and as a result, the manor has been pressed into action by the health ministry as a long-term care hospital.

Because of a shortage of facilities, many residents have to be put in under personal care, which is "a very minimal level" of care, when in fact what they need is intermediate care, Wallace said.

"The people who run the manor are trying hard to do a job they were never equipped to do."

Wallace recalled that in his years as an MLA he had repeatedly told the government the Greater Victoria area is notoriously short of nursing home facilities.

'CHIEF' TALKS RETURN

PRINCE ALBERT, Sask. (CP) — John Diefenbaker's personal physician says his patient is "doing very well" and the former prime minister now is talking of returning to his Prince Albert constituency party rooms either today or Wednesday.

Dr. Glen Green said in an interview Monday that the 83-year-old Diefenbaker is "telling me how he wants to be treated."

Green dismissed published reports which said Diefenbaker was suffering memory lapses as "post-traumatic amnesia resulting from a bump on the head."

The doctor was called in after Diefenbaker struck his head on a wall in a fall in the bathroom of his hotel room.

Airport terror wounds 12

BRUSSELS (CP) — Thwarted in an attempt to commandeer an Israeli airliner, Palestinian terrorists threw a gasoline bomb and a grenade into the crowded lobby of the airport near Brussels on Monday.

Police said 12 persons, including one terrorist, were wounded by the bombs or in a gunfight that followed.

Late Monday in Beirut, Lebanon, an organization, calling itself Black March, claimed responsibility for the attack. The claim confirms earlier Belgian aiport authorities' belief that the terrorists are members of that group.

Belgian police and security guards of Israel's El Al airline captured two of the terrorists and said one or two others fled into panicked crowds and escaped.

Police said all the wounded were Belgians except for the one terrorist. They said five persons suffered wounds in the bomb-grenade attack and seven, including the terrorist, were wounded in the shootout.

Belgian Defence Minister Paul Vanden Boeynants said the terrorists hurled the fire bomb and small grenade from a mezzanine into the crowd below.

Other official Belgian sources quoted the captured terrorists as saying they are from the Palestine Liberation Organization and the El Al airliner was their intended target, but PLO officials said they knew nothing about it.

The Black March group is not immediately identified among Palestinian guerrilla groups. Its name presumably refers to the signing of a peace treaty between Egypt and Israel in Washington last month.

Meanwhile, Belgian state radio said the terrorists belonged to the Marxist Popular Front for the Liberation of Palestine, one of many groups under the PLO leadership.

Alarm warning

From Page 1

was empty between 11:30 p.m. Saturday and 7:30 a.m. Sunday.

Government officials, including Lamontagne, were warned of lax security conditions at the Ottawa post office during a 10-day strike by inside workers last fall.

The postal security branch asked for installation of an alarm and closed-circuit television after vandals damaged vehicles during the dispute.

But nothing was done, said David Carter, post office public affairs manager.

"There will be hell to pay.

"All other post offices have some sort of electronic circuit around their vaults," he said. "The alarm goes off in the police station."

Some buildings are equipped with closed circuit television so guards can keep their eye on what goes on inside and outside, he said.

Police recovered two fully-loaded .38 calibre revolvers, two nylon stocking masks, a blue, military duffel bag, two linoleum knives and a pair of bolt cutters.

Insp. Lou Ullrich of the Ottawa police said serial numbers and amounts of the stolen travellers' cheques will be circulated around the world by American Express and the Interpol police network.

Ullrich said professionals may be involved and did not rule out the possibility of "inside help."

But Carter said anyone could have got the layout of the place because conducted tours are arranged for interested parties.

The theft was among the biggest in Canadian history.

The biggest was of $10 million worth of bonds, securities and jewelry in May, 1958, from the Brockville, Ont., Trust and Savings Co.

Robbers stole $3 million from a Montreal branch of the Royal Bank of Canada April 4, 1965 and in 1976, $2.8 million was taken from an armoured car in Montreal with the aid of an anti-tank gun. The following year $2.5 million was lifted in a Vancouver robbery.

The previous record theft in Ottawa was $1 million in gold bullion taken from Ottawa International Airport in April, 1974.

CAPITAL REGIONAL DISTRICT

Pursuant to Section 766AA of the municipal Act, the following text of By-law No. 568, cited as "Development Permit Form, Procedure and Application Fee By-law, 1979" is hereby published as at third reading and prior to submission to the Ministry of Municipal Affairs.

A BY-LAW TO PRESCRIBE THE FORM OF, AND THE PROCEDURE FOR THE ISSUE OF DEVELOPMENT PERMITS AND THE APPLICATION FEE PAYABLE WITH RESPECT THERETO

The By-law includes the following:

1. Application for a development permit by the registered owner
2. To whom the application shall be made
3. Application Fee
4. Report to the Regional Board
5. Resolution of the Regional Board
6. Form of Development Permits
7. Copies of Development Permits
8. Title

APPENDIX "A"
APPENDIX "B"

A copy of the complete by-law may be viewed during normal working hours, 8:30 a.m. to 4:30 p.m., Monday to Friday inclusive, holidays excepted, at the offices of the Capital Regional District, 524 Yates Street, Victoria, B.C.

Dennis A. Young,
Secretary

Socred resigning?

From Page 1

in Delta where Social Credit candidate Walter Davidson and former NDP cabinet minister Carl Liden are preparing to repeat the 1975 playoff.

Davidson was given little chance of beating Liden, the newly-appointed transport minister, that year, but trounced his closest rival by an 8,423 majority. On the popular vote percentage, Davidson polled a remarkable 53.32 per cent while then-incumbent Liden, appointed to the cabinet only months before the election, could only muster 35.98 per cent.

In neighboring Surrey, the New Democrats have their chosen men already knocking on doors while Social Credit must wait until Wednesday night to find out who its standard bearers will be.

Municipal Affairs Minister William Vander Zalm must be regarded as a shoo-in as one choice, although with eight people seeking the right to run for two seats in Surrey, anything could happen.

Assuming that Vander Zalm is one choice, he and his running mate will be going up against Gary Watkins and Ernie Hall for the NDP. Hall was provincial secretary in the Barrett government. In 1975, when the riding was a single-seat riding, Vander Zalm defeated Hall by 3,127 votes.

Moving along the Lower Mainland, Health Minister Robert McClelland will be up against a newcomer in politics in the form of Dr. Steve Duguid, the NDP standard bearer. While Duguid is a novice in politics, McClelland is the veteran who defeated his nearest NDP rival in 1975 by 13,777 votes. The oddsmakers are betting on a repeat this year.

In Dewdney, where Social Credit George Mussallem defeated his closest NDP rival by 3,411 in 1975, the word is that the Social Credit party whip for the last three years is in trouble. Running against him is a political unknown, Joan Norris, but the oddsmakers give her a better than average chance of claiming Dewdney for the NDP.

In Chilliwack there are still decisions to be made before all the contestants step up to the starting line but at this stage it looks like a two-way fight between Harvey Schroeder of Social Credit and another relative unknown, David Menzie of the NDP. In 1975, Schroeder won the seat by close to 10,000 votes and 63.22 per cent of the popular vote, as against the 25.35 polled by the NDP. No one is giving odds on Schroeder losing.

Among the unknowns on May 10 will be the new provincial riding of Central Fraser Valley, but here again the oddsmakers favor Social Credit.

Carrying the Socred colors will be high-profile Bill Ritchie, former local council member, community worker and winner of the nomination by a landslide. Going against him will be Jan Bakker of the NDP, a popular man in the community but again relatively unknown.

At the eastern end of the "ocean to the mountains" front line in the election is the Yale-Lillooet riding held for the last three years by Forests Minister Tom Waterland. Waterland won the seat in 1975 by defeating NDP stalwart Bill Hartley, then public works minister, by 1,084 votes. This time, Waterland goes up against Gerry Anderson of the NDP and the fight could be much tougher. Anderson is a former MLA for Kamloops who lost to Rafe Mair by close to 4,000 votes.

ROCKWELL
Parts and Accessories
ISLAND MACHINERY LTD.
617 Chatham St.
385-5500

IMPORTANT NOTICE TO PURCHASERS OF SPACEMAKER PROPANE TANKS

It has been brought to our attention that some of the Spacemaker propane tanks sold in the last two-week period may have defective valves. If you have purchased one of these tanks from Beaver Lumber, please return it along with receipt to the store from which you purchased.

BEAVER LUMBER
COMPANY LIMITED

4-19

Federal Tory

From Page 1

of political expression in the province."

However, Macdonald admitted that co-operation in itself was an old story—that the NDP would require proof of illegal coercion.

Stephens said last week he had evidence of deals between the two parties and that federal Conservative leader Joe Clark verified he was aware of this when he put the question to him. Clark has since denied any knowledge of deals, as have Social Credit leaders, including Premier Bennett. Bennett has demanded a public apology from Stephens.

Part of Stephens' ammunition was a letter from federal Conservative candidate Chuck Cook (North Vancouver-Burnaby) in which Cook said he was being "blackmailed" by Socred backers.

Cook held a news conference Monday and said Stephens had over-reacted to the letter, that there never had been an attempt to blackmail him. He said his image had been tarnished by Stephens and that he was taking him off his Christmas card list.

However, he released a portion of his letter to Stephens, disclosing that he had used the word "blackmail."

It read: "I have been warned and advised by many people working on my campaign that I can only offend and lose support by having anything to do with the provincial byelection or a provincial election. Frankly, it's almost blackmail. Unfortunately, I must take the advice given me and try and maintain coalition . . . to ensure election."

He said he would turn the full letter over to the B.C. ombudsman for study.

The use of the word blackmail was an "unfortunate choice," he said.

Said Stephens: "It seems to me all he did was confirm my statement."

Former B.C. Conservative leader Scott Wallace was a little tougher on Cook.

"Chuck Cook has just condemned himself with his own mouth," he said.

FOR THREE YEARS RUNNING FRONT WHEEL DRIVE HAS MADE HONDA CIVIC THE FRONT RUNNER.

In the past ten years there've been a lot of new car concepts that have come and gone. There's also been one that has come and stayed – the Honda Civic. It not only came to Canada and stayed, but it came and drove to the top and stayed. In fact, for the past three years Honda Civic has been the best selling small car in Canada.

YOU DON'T HAVE TO PUSH WHEN YOU'VE GOT PULL.

Undoubtedly, one of the main reasons for Civic's phenomenal success has been its front wheel drive. (Honda was the first to successfully popularize this concept in Canada.) With Honda's front wheel drive system, the motor and transmission are mounted over the drive wheels, so the weight helps the wheels to bite into the snow or mud and pull the car through it. And because the wheels that are pulling the car are the wheels that are steering the car, you also get much better steering control.

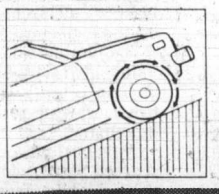

A SPECIAL HONDA ANNIVERSARY DESERVES A SPECIAL ANNIVERSARY HONDA.

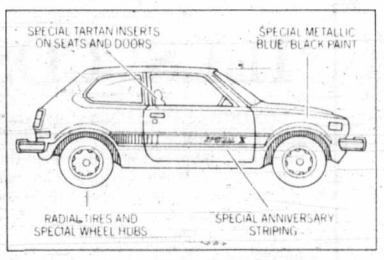

The spring of 1979 marks a rather special time for Honda dealers, because it's the 10th Anniversary of Canadian Honda Motor Ltd. So to help commemorate this special time, we've developed a limited edition of a very special car – the Honda Special X. The Special X comes with special metallic Blue/Black paint. Special striping. Radial tires. Five-speed transmission. A special tartan cloth insert in the seats and doors. A wood grain steering wheel. And many more Special X features. It also comes with all the other features that have helped make Honda the best selling small car in Canada. Front wheel drive, of course, is standard. As is rack and pinion steering. Fully independent suspension on all four wheels. Power assisted front disc brakes. Reclining front bucket seats. Tinted windows. Carpeting. And a reputation that says it's one of the most enjoyable cars in the world to drive.

$4,695

Manufacturer's suggested list price for the 2-door Civic Sedan. Price does not include freight, provincial taxes, licence or dealer preparation charges. Dealer may sell for less.

TEST DRIVE A HONDA. WIN A HONDA.

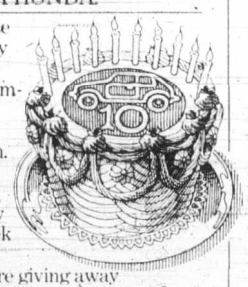

To commemorate our 10th Anniversary and thank you for making us so phenomenally successful, Honda dealers are having a celebration. And they're giving Hondas away. They're giving away one Special X a week for ten consecutive weeks.* Then they're giving away a Honda Accord Hatchback and a Honda Accord Sedan. They're also giving away one of the exciting new Honda Preludes, the GT car re-thought. And, as if that wasn't enough, they're also giving away 100 Z-50 Honda Mini-Bikes. And to top it all off, everyone who comes in for a test drive during the celebration gets a Honda 10th Anniversary cap.*

How do you enter? It's a piece of cake. All you have to do is go to your Honda dealers and fill in an entry form. And don't forget to check out the complete line of Hondas available. And take a test drive. You'll see that Honda didn't get to be No. 1 by being second best. Contest ends May 31, 1979.

Source: R. L. Polk, 1978 new car sales.
*Starting week of March 5.
*Quantities limited.

TEST DRIVE TO WIN DURING HONDA'S 10TH ANNIVERSARY CELEBRATION.

The weather

April 17, 1979

Sunny with cloudy periods and isolated showers. Winds moderate westerly. Monday's precipitation 2.0 mm. Sunshine 1 hour 24 minutes. Recorded high and low at Victoria airport 9 and 3. Today's forecast high and low 11 and 2. Today's sunrise 5:20, sunset 7:07; moonrise 11:41 p.m., moonset 9:05 a.m. Wednesday outlook: sunny.

East coast of Vancouver Island—sunny with cloudy periods and isolated showers. Winds light to moderate northwesterly. Monday's precipitation 2.2 mm. Recorded high and low at Nanaimo 11 and 1. Forecast high and low 11 and 2. Wednesday outlook: sunny.

West coast of Vancouver Island—sunny with cloudy periods and isolated showers. Winds light to moderate northwesterly. Forecast high and low at Tofino 11 and 0. Wednesday outlook: sunny.

North coast of the Mainland—mostly sunny. Winds moderate north westerly. Forecast high and low 9 and near 0. Wednesday outlook: sunny.

Extended outlook, Thursday through Saturday—showery periods. Temperatures near or a little below seasonal normal. Highs 8 to 15. Lows 2 to 7.

READINGS

	Max.	Min.	Prec.
St. John's	0	— 3	Trace
Fredricton	12	— 5	—
Charlottetown	4	— 1	—
Montreal	7	4	10.0
Ottawa	7	2	5.4
Toronto	10	3	Trace
Thunder Bay	12	2	—
North Bay	6	1	—
Kenora	10	— 2	—
Winnipeg	6	— 3	—
Churchill	2	— 1	—
The Pas	8	— 6	—
Brandon	4	— 2	—
Regina	3	— 4	—
Saskatoon	4	— 6	—
Prince Albert	4	— 8	—
North Battleford	2	— 7	—
Swift Current	8	— 1	—
Medicine Hat	17	1	—
Lethbridge	14	— 3	0.2
Calgary	3	— 5	0.8
Edmonton	2	— 2	3.4
Cranbrook	6	— 1	5.6
Castlegar	9	4	2.4
Penticton	8	4	2.2
Vancouver	9	4	3.4
Prince Rupert	10	— 2	—
Terrace	12	— 1	—
Stewart	12	— 3	—
Port Hardy	9	2	1.4
Tofino	10	0	—
Comox	10	2	—
Prince George	10	— 5	—
Williams Lake	5	— 3	—
Kamloops	9	4	1.9
Dawson City	2	—22	—
Whitehorse	5	—11	—
Fort Nelson	5	— 5	—
Fort St. John	5	— 4	—
Peace River	6	— 7	—
Yellowknife	— 9	—13	2.0
Inuvik	—18	—38	—
New York	12	6	—
Miami	29	23	—

TIDES AT VICTORIA
(Tides listed are Pacific Standard Time)

	Time H M	Ht Ft.	Time H M	Ht Ft.	Time H M	Ht Ft.	Time H M	Ht Ft.
17	0430	8.1	1235	2.0	2230	7.7		
18	0050	7.4	0425	8.0	1340	2.1	2305	7.9
19	0200	7.5	0440	7.8	1435	2.4	2350	8.0
20	0325	7.2	0645	7.4	1530	2.7		

TIDES AT SOOKE

	Time H M	Ht Ft.	Time H M	Ht Ft.	Time H M	Ht Ft.	Time H M	Ht Ft.
17	0320	8.8	1200	2.3	1915	6.9	2125	6.8
18	0410	8.6	1250	2.4	2105	7.1	2315	7.1
19	0505	8.3	1345	2.6	2200	7.4		
20	0200	7.0	0635	8.0	1450	2.9	2220	7.7

TIDES AT FULFORD HARBOUR

	Time H M	Ht Ft.	Time H M	Ht Ft.	Time H M	Ht Ft.	Time H M	Ht Ft.
	0210	8.0	0645	9.4	1415	2.2	2210	10.2
	0325	8.3	0730	9.1	1500	2.4	2320	10.3
19	0500	8.2	0820	8.7	1600	2.7		
20	0010	10.5	0625	7.8	0945	8.3	1710	3.1

Amin's gone to Tripoli, says Uganda

KAMPALA, Uganda (UPI) — Government officials said Monday deposed Ugandan dictator Idi Amin has almost certainly fled the country aboard a Libyan airliner to Tripoli via Kenya.

Tanzanian troops, who toppled Amin's eight-year reign of terror in Ugandan and handed power to a group of Ugandan exiles, closed in on Amin's last Ugandan stronghold—the industrial city of Jinja—but officials in Kampala said the burly dictator had already fled the country.

Sources within the new government said Amin was believed to have been aboard a Libyan jetliner that flew out of Kampala several days ago and later landed in Tripoli after a refueling stop in Nairobi, Kenya.

According to the sources, Amin remained concealed aboard the aircraft in Nairobi to escape detection.

Amin has not been heard of for several days. Earlier news reports speculated he was in northern Uganda but the government sources in Kampala insisted he had already fled the country.

Britain, which broke relations with Uganda three years ago following the reported murder of Mrs. Dora Bloch, a British national who had been a hostage aboard a hijacked airliner taken to Uganda by pro-Palestinian terrorists, recognized the new government of President Youssef Lule. Canada has also extended formal diplomatic recognition to the new regime.

British envoy Richard N. Posnett opened the offices of the British High Commission in Kampala for the first time in three years. Scraping away cobwebs from the front door, Posnett said, "you can tell from the dust this place has not been used for three years."

In the most brazen act of looting since the liberation of Kampala more than a week ago, a strongroom at a branch office of Barclay's Bank of Britain was blown open by explosives and $350,000 of cash was stolen.

—AP

Tanzanian troops move out of Kampala to Jinja, Amin's last stronghold

'Western journalists shot'

STOCKHOLM, Sweden (UPI) — Four Western journalists who slipped into Uganda to cover the war with Tanzania were doublecrossed by a Ugandan and shot to death by Idi Amin's soldiers, the Stockholm newspaper *Expressen* said Monday.

Expressen, quoting a Ugandan from a village near the Katosi Beach market town where the journalists landed from Kenya, said the four lingered on the beach after landing on April 6, then went to a village cafe.

The newspaper said the reporters paid a Kenyan coffee smuggler to take them across Lake Victoria, but a car—which a local Ugandan promised to provide—was not in Katosi when they arrived.

Hearing a military truck approaching, the reporters walked out of the cafe. Four Libyans and two Ugandan soldiers riding atop the truck trained submachineguns on them and a local policeman stepped out of the vehicle to check the reporters' identity papers.

The witness said the Land Rover presumably came from the nearby home of Bob Astles, a Briton who headed Amin's dreaded security service.

As the policeman handed back the reporters' papers, a voice from inside the Land Rover shouted in English "Shoot them, shoot them!"

Expressen said its reporter, Arne Lemberg, Karl Bergman of the Swedish paper *Svenska Dagbladet* and West Germans Hans Bollinger and Wolfgang Stiens, both of *Stern* magazine, were buried the next day by Katosi villagers.

Probe of son's ventures

Conspiracy charge laid

NEW DELHI, India (UPI) — Former Prime Minister Indira Gandhi was charged Monday with criminal conspiracy against four junior government officials who were investigating her son's business ventures.

The Central Bureau of Investigation filed the charge before Chief Metropolitan Magistrate P.S. Sharma, who will set a date for her to appear and be charged formally.

Charged along with Mrs. Gandhi were her former private secretary, R.K. Dahwan, and former CBI Director Deben Sen.

Presenting the charge, the CBI said Mrs. Gandhi, Dahwan and Sen "entered into a criminal conspiracy" to harass and suspend four junior government officials because they were collecting information needed by Parliament on a car project owned by Mrs. Gandhi's younger son Sanjay.

It never produced a car for sale and went bankrupt more than a year ago.

The four officials were asked by their seniors to collect the information to answer an opposition lawmaker's question alleging fraudulent financial transactions of the company.

Gandhi

. . . 'harrassment'

According to the CBI, Mrs. Gandhi was angry and ordered Dahawan and Sen to take action against the four officials on charges of corruption.

They were harassed, their homes were searched by police and they were suspended, the charge said. But no evidence of corruption could be found against them. They were later reinstated, the CBI said.

Russia to blame, says China

Treaty 'in name only'

TOKYO (AP) — China claims the Soviet Union should take full responsibility for a Chinese decision to terminate a treaty of friendship, alliance and mutual assistance between the two countries.

In its first public comment since ending the pact, Peking said its decision was made because of "great changes" in the international situation, including China's estalishment of diplomatic relations with Japan.

The Chinese-Soviet treaty signed in Moscow on Feb. 14, 1950, shortly after the People's Republic of China was established, has "as its chief aim the joint prevention of the resurgence of Japanese imperialism," the Chinese government said. The treaty expires April 11, 1980.

The comment was made by the "*People's Daily* commentator" which usually means a high-ranking official.

The commentator, in an article distributed by the official Chinese news agency Xinhua (Hsinhua) and monitored in Tokyo, said the treaty ". . . has long ceased to exist except in name owing to violations of the treaty for which the Chinese side is not responsible."

The article was Peking's counter to "unwarranted" Soviet attacks on the Chinese decision made April 3 by the standing committee of the National People's Congress.

The Chinese article said China "normalized its relations with Japan in September, 1972, and signed a treaty of peace and friendship with it in August, 1978 . . ."

Lebanon troops to side by UN

UNITED NATIONS (UPI) — The United Nations announced Monday that several hundred Lebanese troops would move into South Lebanon Tuesday to join the 6,000 member UN peace-keeping force.

Reports from Beirut said the Lebanese army was ready to shift a 500-man batallion to the south. The Lebanese troops will be stationed side by side with UN forces under the command of Maj. Gen. Emanuel A. Erskine of Ghana.

THE MOVE will be the first major step to restore Lebanese authority in the South which was overrun by the Israeli army early last year.

But diplomatic sources said the general situation there would remain unsettled until Lebanese Christian militia leader Maj. Saad Haddad gives up control of a sector along the Israeli border.

UN SECRETARY Kurt Waldheim has bitterly complained to the council that Israel is fully supporting Haddad in his refusal to turn the area over to the UN force.

The council established the force March 19, 1978, requesting Israel's immediate withdrawal. The Israelis complied within two months, but left Haddad in control and have supported him since, preventing full deployment of the UN troops.

The mandate of the force was renewed Jan. 19 for five months.

COATS

BEAUTIFULLY SANITONE DRY CLEANED AND PRESSED

SAVE UP TO $1.22

$3.78 ea.

EXCEPTIONS: LEATHER, SUEDE, BORG, FUR OR FUR TRIMMED

OFFER VALID APRIL 9 TO MAY 5, 1979

we CARE!

INDIVIDUALS LOCATIONS

• 1602 FORT ST. at OAK BAY JUNCTION •
• 1572 FAIRFIELD at ST. CHARLES ST. •
• 1175 DOUGLAS at VIEW •
in the Lower Commerce Mall
• 2590 QUADRA at KINGS •
• 2021 OAK BAY AVENUE at FOUL BAY •
• 230 MENZIES at SIMCOE •
in the Parliament Mews
• 737 PANDORA •
just up from Douglas

individual drycleaners

Sanitone

Home Pick-up & Delivery 595-4141

HIT THE TASTE BULLSEYE.

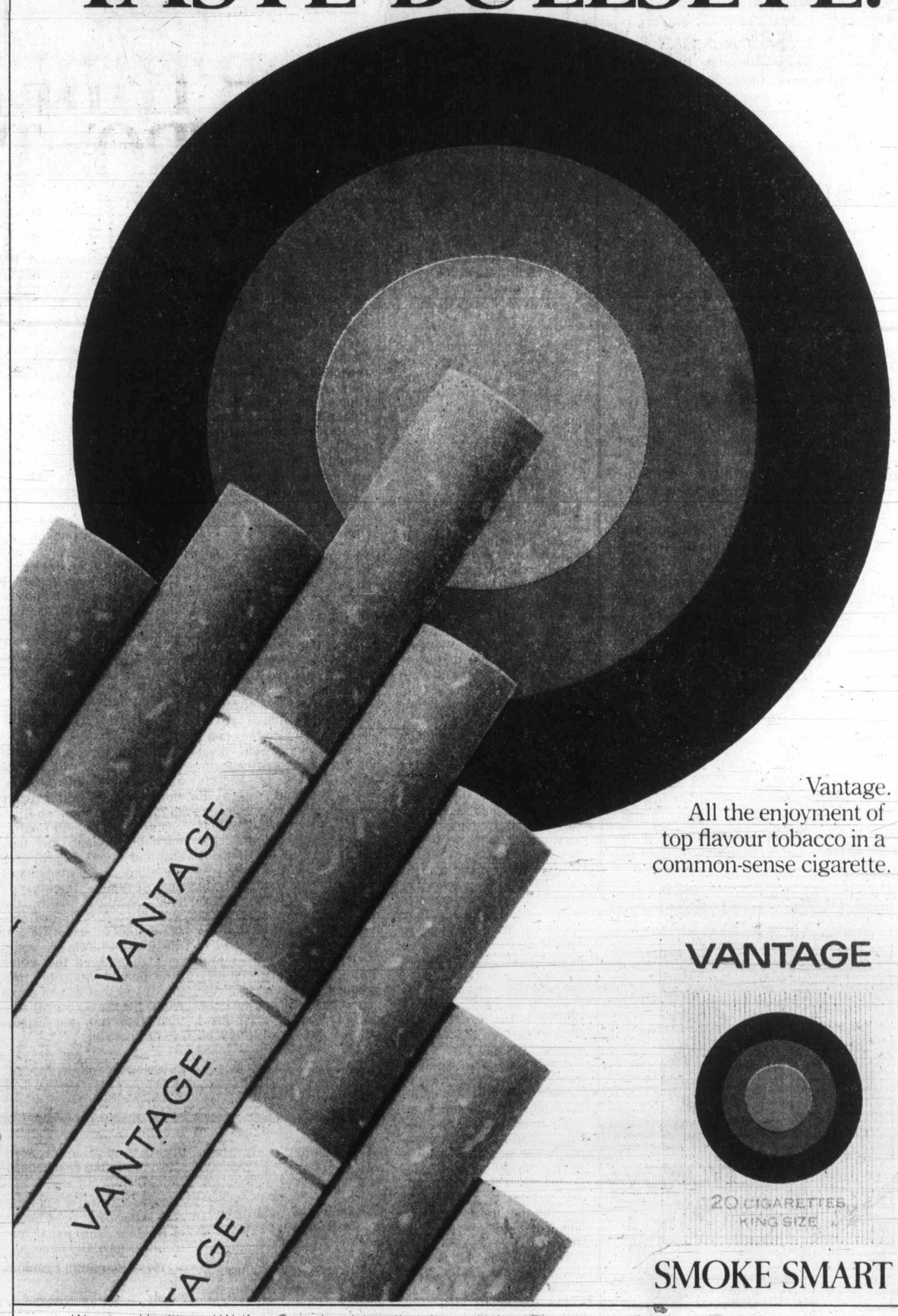

Vantage.
All the enjoyment of
top flavour tobacco in a
common-sense cigarette.

VANTAGE

SMOKE SMART

Warning: Health and Welfare Canada advises that danger to health increases with amount smoked—avoid inhaling.
11 mg. "tar" 0.8 mg. nicotine.

Colonist

Comment

TUESDAY, APRIL 17, 1979

There's no limit if you organize

A MAJOR ROBBERY in Ottawa over the holiday weekend shows what organized crime can do.

It seems that early on Sunday morning thieves entered the main branch of the Post Office by breaking a window at the rear of the premises, reaching in and opening a door. What petty thief could have thought of that? No ordinary criminal mind at work here.

Once within, these cunning robbers walked up the stairs to the third floor where they showed their daring by forcing the lock on a door. Within were treasures of assorted kinds — money orders, traveller's cheques, cash, minted coin sets, passports. The thieves took about two hours to sort through the goods and carry off about 400 pounds of their choice, to an estimated value of $5 to $6 million. In a master stroke undoubtedly intended to blur their trail, they left between $40 and $50 million in loot behind.

How did they make good their escape? Again they showed their wiley ways. They went down the same stairs and out the open back door. Think of the painstaking hours which went into devising such a subtle strategy.

But above all, what carefully-conceived plot enabled them to evade the security system? Well, it seems there was no alarm system for this treasure house. (What's $45 to $55 million in an operation which loses $500 million in a year?) There was a commissionaire stationed at the front door. Naturally his assignment was to remain at the front door. If he took a look around the building, who would guard the main entrance?

We mustn't look upon this incident as a total loss. There would customarily have been two commissionaires on duty. But it was a holiday — so the Post Office saved our tax dollars by cutting out one guard and all that extra overtime.

Law and averages

A YOUNG MAN had his throat slashed and his mother was savagely beaten in Edmonton last week. Two men on temporary release from prison have been charged with murder and attempted murder.

In the wake of this crime William Outerbridge, chairman of the national parole board, went to Edmonton to explain what lies behind the granting of parole.

"The key criterion . . . is whether the release is an undue risk to the community," he said. "If there is a risk we don't release them."

An unfortunate way of putting it, under the circumstances. But the chairman went on to explain:

There are 180,000 people in the country's prisons (about the entire population of Greater Victoria). At any one time, there are about 6,000 of these people walking the streets on some sort of parole or mandatory supervision.

Of these, three out of four never have to return to jail — and the rest are usually guilty of only minor infractions of their parole terms.

In short, the boards granting paroles are right almost all the time.

It is hard to maintain any sympathy for the parole system in the aftermath of what has happened in Edmonton. Society thirsts for revenge and doesn't want to consider parole in terms of past history, numbers and the law of averages. But it is the rational thing to do. Otherwise the acts of one or two people can condemn hundreds — and there's no justice in that either.

Richard Jackson

Cross over the river to 'reverse bigotry'

OTTAWA — There's a man in Victoria who tosses around words like "bigot" and "redneck" in letters to this Ottawa address.

He uses them to lash those he considers critical of the government's fantastically expensive bilingualism programs.

And presumably he supposes these are abusive terms calculated to make one cringe.

He should come east to Ottawa-Hull for a few days, to the bilingual heartland, and discover that the words have lost whatever bite they might once have had.

Loss of the teeth in the painless gumming of "bigot" and such terms is due to what has become known as "reverse bigotry."

To be called a "bigot" 14 years after former Prime Minister Lester Pearson began equating six million French Canadians with 16 million other Canadians, the English and all the ethnics who assimilated in the Anglo community, may not exactly be a badge of honor, but it's no insult and nothing to worry about.

At least, not here in the new national Capital of Ottawa-Hull.

If you are looking for bigotry — or perhaps it's something else — cross the Ottawa River to the Quebec side where you find the English language not only out of favor but out of "official" use.

The "Francisation," as Quebec calls it, of langauge — and whatever that may be, it isn't bilingualism — has gone to such ridiculous extremes, that residents of the Hull side of the Capital now seem prepared to believe and accept anything.

All public signs, of course, are to be in French.

Except, that is, in federal departments, a quarter of which have been moved to Hull, where bilingualism is still the watchword.

But not in the Post Office in one of the federal buildings in Hull, where posted by Quebec militants is the notification "Only French Spoken Here," uncharacteristically in both languages so all will understand.

And then there was the case — no big news deal but by this time almost routine — of the Hull restaurateur who was visited by an official who said he was a representative of the Quebec language department — or, as they are

known to the English, still living and discriminated against in Quebec, the language police.

The official was angry.

What, he demanded indignantly, were the corn flakes boxes doing with their English language side exposed to public view?

Didn't the proprietor know that the French side of all food labels should be displayed, with the English turned to the wall?

It was exposed as a hoax two days later, but the point was that "reverse bigotry" has reached the degree where the restaurateur took the preposterous language order seriously.

Then don't forget how the government has caved in to 45,000 public servants, most of them French Canadians in Montreal who threatened to speak only French unless their $800 bilingual bonuses were continued.

It has been costing an annual $36 million and was to have ended April 1.

But not now.

Under threat of the English language boycott by the supposed Montreal bilinguals — and of course the danger of the loss of French votes — the government gave up.

The bonus, almost all of it for French Canadians in Quebec, will be continued while the government searches, explained Prime Minister Trudeau, for "some satisfactory compromise" solution.

Treasury Board President Judd Buchanan had the grace to grin and shrug "politics, election, you know."

You bet!

Lunatic Sun?

By Archdeacon
ARTHUR BROWN
and Canon
DUNCAN ABRAHAM

Earlier this month an article entitled "Anglican Lunacy" was reprinted from the Toronto *Sun* on this page. The *Sun* accused the Anglican Church of travelling "a misguided path to ruination" with its financial support for terrorists in Rhodesia and, more recently, its bishops' proposals to ordain homosexuals. The following is an article in rebuttal which also appeared in The *Sun*.

Sure there are lunatics in the Anglican Church of Canada, but we have always believed that we have no monopoly on them. Having read the editorial "Anglican lunacy" in the *Sun* we would like to invite the editor to join our ranks. He has done an unique job of combining character assasination, outright falsehood and a simplistic approach to a complex issue.

The editorial puts the big smear on Primate Ted Scott, whom it labels as nice, sincere, gentle, "good" (why the quotation marks, Mr. Editor?) because of World Council of Churches grants to Rhodesia. What it fails to mention is that while $2,500 went in 1977-78 from the Anglican Church of Canada for humanitarian aid for refugees cared for by the Patriotic Front, during the same time $50,000 has gone to Church groups within Rhodesia for similar work.

The editorial states that the Primate defends the terrorists and it accuses the hierarchy as a whole of supporting butchery. But the Bishops have made it crystal clear that they abhor the kind of violence referred to in the editorial, just as they abhor the kind of violence perpetrated by Rhodesian government forces which has been well documented by reliable sources. The concern of the Anglican Church is for refugees who through no fault of their own are in camps for which Zambia and Mozambique have given the Patriotic Front responsibility and oversight. A better way ought to be found to channel this humanitarian support, but in the meantime are we to let these refugees die from lack of food and medical supplies because we do not like the tactics of those who have the oversight of them?

The editorial claims that the hierarchy saw spiritual salvation in Maoism in China. Absolutely false. The editor is probably thinking of articles in the *Canadian Churchman* by an assistant editor four or five years ago. The writer had been to China and returned with a glowing report of conditions there. Now the *Canadian Churchman*, which is the national paper of our Church, nevertheless has an independent editorial policy. Does the *Sun* believe in censorship? Does it believe that our Bishops should be able to veto an article with which they don't agree? Does the *Sun*, which has been charged with violating the Official Secrets Act so that the truth as it perceives it may be exposed, now believe that others should not have the same right? What kind of double standard is this?

Finally the editorial, in common with so much thinking today, generates more heat than light on the subject of homosexuality. Modern medicine has shown that it is a very complex problem. The release of the report of the Bishops may be nuts as the editorial has pointed out or ill-timed as many others have said. But there are few right times for subjects that we would rather not deal with. The fact is that there are some priests whose orientation is homosexual and there always have been, just as there are homosexual lawyers, carpenters and even editors.

The Bishops have endeavored to meet the homosexual with compassion and even understanding but not with approval. We endorse that approach. The Bishops are not, as the editor believes, inviting people suffering from strange obsessions, passions and aberrations to be ministers. Their position is that they ordain people, not homosexuals or heterosexuals; that sex is to be practised only within the marriage relationship which is male-female; and that anyone who indulges in sex outside of such a relationship will have his or her licence withdrawn.

The complex problem of homosexuality will not be solved by simplistic solutions which the editor seems to favor. The Anglican Bishops at the Lambeth Conference in England this past summer urged a dispassionate study of the question of homosexuality which would take seriously both the teaching of Scripture and the results of scientific and medical research. We would be glad to keep the editor informed as this study progresses so that he can move from the darkness of the moonlight into the brightness of the sun.

Today in History

Christopher Columbus was awarded a contract by King Ferdinand and Queen Isabella of Spain to seek a passage to the East by sailing westwards 487 years ago today — in 1492.

He set out in August of that year with his 100-ton ship the *Santa Maria* accompanied by the 50-ton *Pinta* and 40-ton *Nina*. Despite the shipwreck of the *Santa Maria* and an insubordinate and discontented crew, Columbus reached the New World.

1559 — The Act of Supremacy, separating the Church of England from papal control, was partially enacted.

1790 — Benjamin Franklin died.

1894 — Nikita Krushchev was born.

1897 — Turkey declared war on Greece.

Paul Hellyer

A well-rehearsed Trudeau and a self-conscious Clark

OTTAWA — The difference in style between Pierre Trudeau and Joe Clark at their election campaign kick-off press conferences was a study in contrasts.

A veteran of three campaigns, Trudeau was poised, self-assured and very much in control. His act was well-rehearsed and his lines conformed precisely to the script.

Clark appeared to be a bit self-conscious and uptight — perhaps because the election call had taken him by surprise. In any event, some of his ad libs not only detracted from the play but risked spoiling the plot. It may not be relevant to his ability to govern, but understudy Clark could benefit from practising some of the useful conventions of the political stage.

Trudeau's first trick was to consume time with long, excessively-detailed answers to questions. So when a reporter asked if his credibility had been hurt by opposing wage and price controls and then slapping them on a year later, he launched into a long professional discourse.

At the time of the election in 1974, he explained, Canadian inflation was largely due to external causes. But a year later the scene had changed and rising prices resulted more from internal events — so controls were imposed.

It was the kind of answer that contained only a small kernel of truth. But it sounded good and would be enough to convince anyone who wanted to believe. And by the time the gist of the story had been repeated in French, a healthy slice of the 45 minutes alloted had gone.

The PM was then asked why he spoke of a golden decade to come when so many problems had emerged in the last 10 years. Was he suggesting he would need a decade to set things right?

"I certainly wouldn't guarantee to stick around that long," the PM confided, in a masterful use of the power of suggestion. He gave the impression that he might have quit by now had it not been for the election in Quebec of the Pequistes.

In reply to other questions Trudeau said Margaret would not be an issue in the campaign and he wouldn't discuss her. And if the children appeared in a photo occasionally, he hoped the press wouldn't interpret that as campaigning.

It was a stellar performance by a fighting PM hoping to make Joe Clark and his "high-school rhetoric" an issue rather than the government's record.

Clark began by acknowledging that Trudeau would try to conduct a personal campaign against him as he had against Robert Stanfield — a ploy he would do his best to resist. But as he continued, his anxiety to please the

press led him into a couple of traps.

When asked how he would have coped with the shenanigans of the giant Exxon Corporation, Clark said he would have used moral suasion, backed by a legislative stick. But it soon became obvious that he hadn't thought through the kind of sanctions he had in mind. And his attempt to improvise was embarrassing.

He could have ducked the question, saying it was an important policy matter that he would elaborate during the campaign. That's what Trudeau did with one he wasn't prepared to answer.

Clark also used up some good material on what he would do after an election as PM — when would Parliament be called, etc.? The answer was interesting but it contained enough meat for a whole campaign speech. He may be able to re-cycle it later, but at the press conference it was just a throwaway.

Finally, if Clark is looking for gratuitous advice, it would be good strategy to avoid saying "When I'm PM" etc.

No doubt his advisers want him to exude confidence. But people are funny about this sort of thing. With so little heed from politicians between elections, they savor the once every five years to show who is boss.

Clark might take a leaf from Margaret Thatcher's book. When asked about her chances in the up-coming election she merely replied: "We're hopeful".

(c) Toronto Sun Syndicate

ART'S GALLERY *by Art Finley*

The Daily Colonist.

1858 1979

Published every morning except Monday by The Colonist Publishers at 2621 Douglas Street, Victoria, B.C., V8W 2N4, a division of F.P. Publications (Western) Limited. Second class mail registration number 0516. All undelivered copies or any notices respecting changes of address are to be sent to the above address. Member Audit Bureau of Circulation.

RICHARD BOWER
PUBLISHER AND EDITOR-IN-CHIEF

LLOYD BAKER
ASSOCIATE EDITOR

FRED BARNES
MANAGING EDITOR

Downburst: a wind like a hammer

Photo courtesy of U.S. National Centre of Atmospheric Research

A Colorado thunderstorm of the type that can cause downbursts.

By DAVID SALISBURY
Christian Science Monitor

BOULDER, COLO. — The analysis of two airplane crashes in 1975 has led to the discovery of a new atmospheric phenomenon.

This is called a "downburst" by its discoverer, Prof. Theodore Fujita of the University of Chicago. It is a strong gust that blows straight down from the heart of the severe storm. It can spell danger for aircraft during takeoff and landing, as well as for people and structures on the ground.

For 45 days last summer, with the aid of a battery of instruments from the National Centre for Atmospheric Research, Fujita intensively studied the storm systems that cause downbursts. This was done in the hope that these intense vertical gusts can be understood and detected.

Although the scientists involved in this field experiment, called Northern Illinois Meteorological Research on downbursts (NIMROD) have not yet finished analysing the information they collected, there is a good chance that an alarm system can be developed to detect downbursts, says Clifford Marino of the atmospheric-research centre.

"During downburst episodes we noticed that the radar acted peculiarly," Marino says. "It is almost as if the instruments are overwhelmed by the activity." He thinks this characteristic could be used as the basis of a completely automatic alarm system, perhaps within two years.

To begin with, many experts were skeptical of Fujita's theory of wind currents that blow straight down at speeds as high as 150 miles an hour at the surface. Others thought they must be rare. But during the NIMROD experiment "we confirmed five or six downbursts," Fujita says. "In fact two of them were right over the station. Once I was almost blown into the lake (nearby), so I have personally proved their existence," the scientist says wryly.

In fact, now that atmospheric scientists have begun looking for downbursts, they appear to be fairly common, Marino claims. And this fact is causing experts to reassess basic theories on the structure and dynamics of severe storms, he adds.

While Fujita is not yet sure about the origin of these violent downdrafts, he feels it is high up in the towering thunderheads from which they swoop. "The cause is more than 10,000 feet in altitude," he believes.

The scientific measurements suggest a downburst is associated with a collapse in the anvil region of a thunderhead. For reasons that still are poorly understood, air begins to sink and gathers speed until it strikes the ground and is dispersed.

Illustrations of the danger these hitherto unrecognized winds represent are the airplane crashes in 1975 that led to their discovery.

One accident happened that June at the Kennedy International Airport in New York. Eastern Flight 66 from New Orleans was driven into the ground 2,400 feet short of the runway. One hundred thirteen people were killed. Six weeks later a Continental flight coming in at Stapleton International Airport in Denver was pushed back onto the ground while taking off. This time there were no fatalities.

The fact that downbursts can cause damage to the ground surface was demonstrated on Independence Day in 1977. A series of downbursts with wind speeds ranging up to 150 m.p.h. ravaged a 3,000-square-mile area in northern Wisconsin. The damage was similar to that created by a tornado, but when Fujita surveyed the area from the air there was no evidence of the spiral pattern of destruction that marks a twister.

"In a tornado the air is sucked into the funnel and sucked up," the Chicago scientist explains. "In a downburst the air comes down, hits the ground, and spreads out." As a result it leaves a star-burst pattern behind.

While they are two distinct types of atmospheric phenomena, the tornado and downburst are closely related, the experts have found. In one case, the NIMROD observers watched a downburst create two tornadoes.

Now that downbursts have been identified and their dangers documented, efforts are beginning to neutralize their effects.

Several major airports have installed downburst warning systems. These consist of wind-speed and direction indicators placed at several points along a runway. Information from these instruments is displayed in the control tower. When the readings differ significantly, pilots are warned of possible downburst conditions.

The National Oceanic and Atmospheric Administration also has developed an instrument that can detect vertical, or sheer, winds five to seven minutes ahead of time so the pilot has time to avoid the area.

He added glory to all he touched

By WARD MOORHOUSE
Christian Science Monitor

NEW YORK —"I never met a man I didn't like."

These words, spoken so often by Will Rogers, once again are echoing across America for the year-long 100th anniversary celebration of the birth of the great humorist. In New York — where the self-labeled "Injun Cowboy" rode to fame in the "Ziegfield Follies" — and in many other cities, photos, silent films, posters and freshly reprinted writings of Rogers are being shown to mark the centennial.

WILL ROGERS

Born in what was called at the time "Indian Territory", near what is now Oolagah, Okla., on Nov. 4, 1879, Rogers "added a little glory" to everything he touched, one long-time admirer recalls.

"Man, I wish he were here today; we sure need him," is the most common comment of visitors to the Will Rogers Memorial in Claremore, Okla., says Delmer Collins, the manager of the memorial. It includes a library with many of Rogers' writings.

When the humorist was killed in a plane crash in Alaska in 1935, the news was flashed on front pages from New York to London to Tokyo, and the world mourned.

But now — sparked by the centennial celebration — sentimentality over his death often steps aside for remembered laughter.

Recalling his experiences in military school, Rogers, who really was only one-eighth Cherokee Indian, said with exaggeration: "The head man . . . didn't run Kemper (Academy) in accordance with the standards I thought befitting my growing intellect. I was spending my third year in the fourth grade and wasn't being appreciated, so I not only left them flat during a dark night, but quit the entire school business for life."

Rogers put such homespun anecdotes, together with political commentary, in his columns, which were carried by more than 350 newspapers. He also was the highest-paid radio commentator of his day.

"We lived on a farm in Oklahoma," Collins recalls. "We subscribed to the Kansas City *Star*, and the first thing I'd look for was what Will had said."

Who was Will Rogers? His son, Will Rogers Jr., in a recent interview, explained him this way: "He was cowboy, basic American; he was Indian, basic American . . . He was strongly rooted in the basic background of the country of his day . . .

"The point of Will Rogers, and the one I like to get across, is that there was no malice and there was no hate in his humor. It was a tolerant attitude toward both sides . . ."

Rogers' career began in rodeos, roping horned steers. From there, it was on to vaudeville, starring parts in Broadway plays, and then the movies — many of them silent.

He also wrote six books, made up largely of his stage and newspaper work.

Yet so proud was he of his rural cowboy-Indian background that he never lost the common touch, even though he entertained and was entertained by presidents and kings.

Time running out for most of us

Sometime ago it was suggested that the old age pension be increased to $200 a month but it was turned down by the powers-that-be on the grounds of having no funds available.

First, what type of people are asking for this increase (note the word "asking" and not "demanding" as the union leaders do now). They are senior citizens having lived in this country for most of their lives — survived a severe depression when no money was to be found for jobs (it took a war to do that) no unemployment insurance to collect and very little funds were available for family assistance which is now known under the familiar name of welfare.

Yes, they were hard times and with no income coming in it meant certain hardships for the family; and yet, strange as it might seem, there was very little violence or demonstrations in comparison to what would happen today under similar circumstances. If there was a problem with drugs or alchol then the family concerned would do their best to cope with it at very little expense to the government.

I am not trying to imply that our generation was perfect — far from it — but would say that through this difficult period our senior citizens did not demand benefits which the government could ill afford to grant, but they waited patiently until times became better. The reason for this must have been that they were a strong and different kind of people.

The old age pension now stands at $167.21 a month plus another few dollars every three months for a total increase of around $12 a year — not much when you consider that any laborer could make that much with 1½ hours of work. Senior citizens are supposed to be satisfied with this small pittance.

On May 22 our country will be holding a general election and you, as senior citizens, will become very important to the politicians; but before you fall under their spell I urge you to write your federal Member of Parliament to find out if they will support you on the matter of increased old age pensions. Remember, time is running out for most of us and action is required now and not four years hence.

L. J. Kirkham,
Secretary-Treasurer,
Branch No. 6
C.N. Pensioners Assn.,
816 Hutchinson Ave.,
Victoria.

Milk good for you but not the price

Today I wasted a lot of the taxpayers money, my money in part, trying to find out why milk prices have taken another jump of four cents per two-litre two per cent milk.

Consumer Affairs of B.C. informed me that it was a federal matter.

Federal Consumer Affairs informed me it was provincial.

No-one mentioned the Milk Marketing Board which supposedly controls prices of whole milk; no-one could give one simple reason why milk has taken another jump since Christmas making two this year, all, presumably, to help the poor farmers who can hardly make ends meet but who will doubtless get about a one cent increase whilst the middlemen get the rest.

We keep hearing a lot of talk about waste of effort, waste of time, waste of money. We taxpayers pay out to get some degree of protection from escalating prices. The politicians scream what they will do to control prices and we keep on paying more and more to keep body and soul together and a bunch of buck-passers in good jobs.

A little old lady in the supermarket did not know today of the increase and could just whisper "What am I going to do now?" Skim milk powder is out of reach and whole milk went years ago. Now they will spend millions of our money telling us "milk is good for you" etc., etc., whilst the price gets completely out of sight.

G. SPRATT,
1431 St. Patrick St.,
Victoria.

Monoply control

The Social Credit, Liberals and Conservative parties, keep extolling the virtues of the free enterprise system. What is this mythical system? Lately in the news media we have seen it at work. The George Weston empire which controls Kelly Douglas, Loblaws, Dominion Stores, Super-Valu and a myriad of others, vies with the Thomson empire for control of the Bay, which in turn a few months ago swallowed up Simpsons. What we in fact have is monoply control of the supposedly free market system.

When are working people going to say enough to the escalating cost of food and other necessities, and vote in politicians with the guts to control these robber barons whose greed knows no bounds.

STEPHEN J. GRAY,
No. 47-1175 Haro Street,
Vancouver.

To be considered for publication in their entirety or in part, letters should be on subjects of general interest. All letters must be signed by the writer and inclusion of the writer's address also is required. Those with pen names or initials will not be accepted. Preference will be given those which are brief and to the point.

Punch

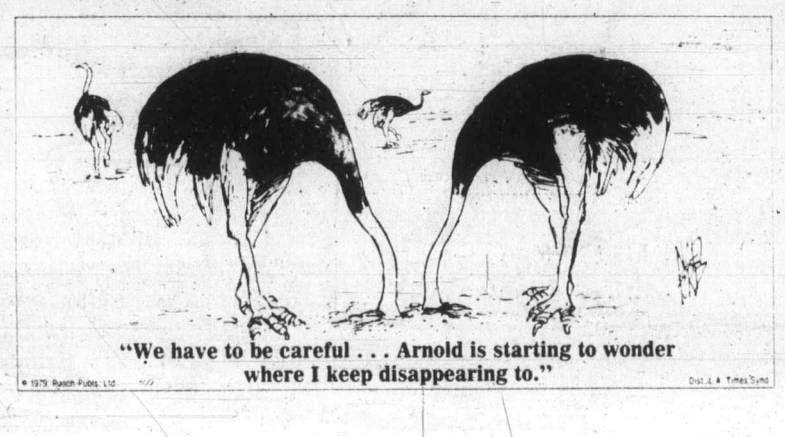

"We have to be careful . . . Arnold is starting to wonder where I keep disappearing to."

© 1979 Punch Pubs. Ltd. Dist. L.A. Times Synd.

Not impressed with unity effort

The following is a letter sent to Mr. Trudeau by one of our group. It highlights the major concern of most Canadians in the forthcoming election. Since there was no reply, one could assume that Mr. Trudeau has no answer to the question. As a group, we would like a response from all parties regarding this vital issue.

P. G. NEY,
Group of the
Preservation
of Canadian Unity,
1958 Fort St.,
Victoria.

"With many other Canadians, I am increasingly distressed at what appears to be the inevitable dissolution of our country. Many proud Canadians believe that, although Canada is one of the greatest countries of the world, little is being done to hold it together. We watch with dismay at the inept political negotiations in which provincial premiers compete with each other for a piece of the dismembered giant. At a time when each province should be increasingly committed to supporting Confederation, they appear to be increasingly jealous of the rights Quebec has militantly gained for itself.

"Many members of my family have fought for this country. My roots are deep, (a great-grandfather sat in MacDonald's cabinet). I am not unlike many millions of Canadians who will not sit idly by to watch our country being carved up. We do not buy the argument that a portion of Canadian culture (the French portion) can only be preserved by establishing a separate semi-autonomous nation. That might do well for Mr. Levesque's own grandiose ambitions but it doesn't wash with all the other cultures making up what we know as Canadian.

"Consider the logical extension of that trend: i.e. the Scots would all live in the fiefdom of Cape Breton; the Irish in the republic of Newfoundland; the Jews would have a principality in Montreal; the Wasps a small kingdom in Southern Ontario; the Ukrainians a duchy in Alberta; the Greeks would develop a nation in the Yukon; the Inuit would establish a nation in what is now the North West Territories; the Mennonites would take half of the Fraser Valley, and/or Southern Manitoba; the Salish would get the Sunshine Coast. Any Canadian who is not pure one way or the other would take what remains.

"We are not impressed with what our leaders are doing to sustain and promote our nation. We wish to know what concrete action your government is taking to preserve our nation."

Responding to a need

It has recently been estimated that 12.5 per cent of the population suffer from mental or emotional disabilities. Many of these people find recuperation from mental illness to be extremely difficult and they experience many struggles in readjusting to a more normal life-pattern. A large number of these persons are unsuccessful in securing or being able to hold a job or to live independently. For many of them this means that they are limited to remaining on social assistance or handicapped persons' assistance unless some kind of therapeutic intervention is provided. A relatively stress-free environment where they can regain their self-confidence and learn to cope with the stress of the social and vocational world is needed to enable them to overcome their difficulties.

The Victoria Branch of the Canadian Mental Health Association has responded to this need by opening a new program, Laurel Enterprises Work Abilities Project, located in the Boys' Club building at 1240 Yates Street. Funding for this program, designed for 25 participants, has been provided by the Ministry of Human Resources and by Health and Welfare Canada.

The Honourable Grace McCarthy, minister of human resources, will officially open the project on Monday, April 23. During that afternoon, from 2 to 4 p.m., invited guests and members of the public are invited to attend the project and to tour its facilities.

HARRY J. VANDERMOLEN,
Project Manager,
Work Abilities Project,
Laurel Enterprises,
1240 Yates St.,
Victoria.

THE "BLUE RIBBON" Financial Package
from VICTORIA PUBLIC SAVINGS

This exclusive package offers you . . .

* Unlimited chequing privileges
* Money Orders
* Traveller's Cheques
* Personalized cheques
* Monthly statements and cancelled cheques

JUST $1.00/month

PLUS:

* Special overdraft protection to $1,000 (subject to approval) with low 12% interest per annum.
* 8% interest calculated and paid monthly, subject to a minimum balance of $500 in your chequing account.

VICTORIA PUBLIC SAVINGS is a community credit union, open to everybody. We invite you to drop down to one of our three branches and ask about our remarkable "Blue Ribbon" Financial Package. You won't get so much for so little anywhere else.

VICTORIA PUBLIC SAVINGS Credit Union

DOWNTOWN (2 Locations) 710 BROUGHTON 385-1437
1601 BLANSHARD 388-5554
JAMES BAY 547 MICHIGAN 382-5105

Rate subject to confirmation

4-24

Woodward's SPRING

Great Buys, Now until Saturday!

Garden Centre

Selling in the
Outdoor Garden Centre April 16 to 21.

GIANT SIZE
Rose Bushes
choose from our selection of upright and climbers. **2.79**

ZONAL AND IVY LEAFED
Geraniums
choose from four different colours in colour-coded 3½-inch size pots. ..... **69¢**

FALL BLOOMING
Cushion Mums
good selection of varieties and colours to choose from. ..... **2 for 1.59**

NAME TAGGED VARIETIES
Fuchsias
available in 3½-inch pots, excellent for planters, hanging baskets and bedding out..... **69¢**

STERILIZED
Potting Soil
40-lb., excellent for repotting, planters or seed flats. **2.59**

Personal shopping only.
No deliveries from the Garden Centre.

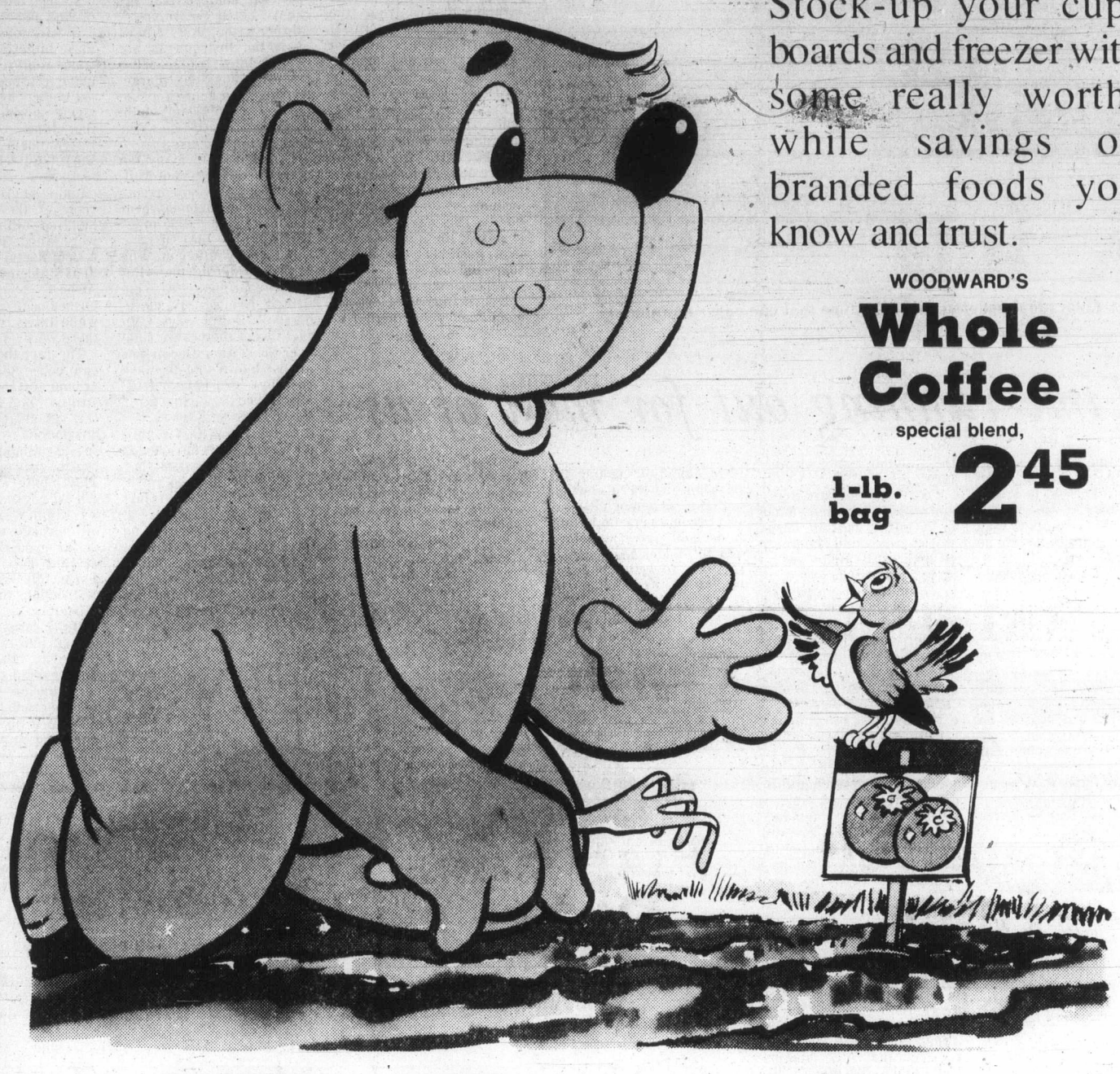

Stock-up your cupboards and freezer with some really worthwhile savings on branded foods you know and trust.

WOODWARD'S
Whole Coffee
special blend,
1-lb. bag **2.45**

Selection

B.C. GROWN FROZEN
Fryer Wings
approximately 3-lb. bags
lb. **79¢**

B.C. GROWN FROZEN
Fryer Breasts
approximately 3-lb. bags
lb. **1.19**

B.C. GROWN FROZEN
Fryer Legs
approximately 3-lb. bags
lb. **1.29**

PREVIOUSLY FROZEN
Loin Pork Roasts
end cut
lb. **1.39**

FLETCHER'S No. 1
bulk Wieners
per dozen
99¢

OLYMPIC PURE
Pork Sausage
16-oz. tray
each **1.19**

PREVIOUSLY FROZEN
Pork Side Spare Ribs
lb. **1.55**

FROZEN BONELESS IMPORTED
Lamb Shoulder Roasts
lb. **1.69**

OLYMPIC FAMILY PACK
Side Bologna
16-oz. vac pak
each **1.19**

BURNS PRIDE OF CANADA BONELESS
Dinner Hams
fully cooked — cryovac pieces
lb. **2.39**

BORSATO
Side Bacon
by the piece only
lb. **1.29**

FLETCHER'S FAMILY PAK SLICED
Mock Chicken Loaf
16-oz. vac pak
each **1.48**

SALE OF FOOD & Savings

PEEK FREAN
Biscuits
assorted varieties, 14-oz. pkt.
1.19

HI-C
Fruit Drinks
assorted flavours, 48 fl. oz. tin
59¢

NESCAFE
Instant Coffee
regular, 10-oz. jar
4.97

WOODWARD'S CANADIAN
Mild Cheddar
cheese, random cuts
lb. **1.99**

BETTY CROCKER
Snackin' Cake
mixes—all flavours, 14-oz. pkt.
89¢

ALCAN
Aluminum Foil
12 inchesx50 ft.
1.19

GOLD SEAL RED
Sockeye Salmon
7¾-oz. tin
1.69

BURNS
Cooked Hams
1½-lb. tin
3.59

SUN RAY
Strawberry Jam
with pectin, 24 fl. oz. tin
1.45

WOODWARD'S FROZEN 100%
Grapefruit Juice
concentrated, 12½ fl. oz. tin
59¢

RUPERT FROZEN
Fish and Chips
family pack, 30-oz. ctn.
1.89

Grade Canada No. 1
Imported Fresh
Strawberries
prepackaged
lb. **89¢**
works out to 66¾¢ for a 12 oz. basket.

CATELLI
Long Spaghetti
or ready-cut macaroni, 2 kg pkt.
1.79

FOUR STAR
Mushrooms
pieces and stems, 10 fl. oz. tin
59¢

DELSEY
Bathroom Tissue
boutique, 4-roll pkt.
99¢

GRADE CANADA NO. 1
CALIFORNIA GROWN
Celery
size 24
each **59¢**

FARMAN'S
Dill Pickles
Polish or German, 32 fl. oz. jar
1.15

LIBBY'S
Fruit Cocktail
fancy, in heavy syrup,
28 fl. oz. tin
95¢

GRADE CANADA NO. 1
CALIFORNIA FRESH
Carrots
5-lb. bag
1.19

CAMPBELL'S
Mushroom Soup
10 fl. oz. tin
2 for 65¢

CARNATION
Coffee-Mate
16-oz. jar
1.47

GRADE CANADA NO. 1
AUSTRALIAN
Bartlett Pears
prepackaged or bulk
lb. **49¢**

HUSKY
Dog Food
25½-oz. tin
29¢

KLEENEX
Paper Towels
green, yellow or white, 2-roll pkt.
99¢

WOODWARD'S
Hearthstyle, Crusty Rolls
bakers dozen
89¢

WOODWARD'S OWN
Rockhill Muffins
something special
6 for 89¢

Woodward's has it all!

Personal Shopping
April 17th to 21st
We reserve the right
to limit quantities

Boys went too far

CALGARY (CP) — Six-year-old Tyler Beecher says he stowed away on a Via Rail passenger train with his four-year-old brother and a nine-year-old friend because "we wanted to go to California . . . we didn't realize it was so far away."

Tyler, his brother Shaun and friend Alex Groves disappeared last Wednesday, setting off a massive police search in northwest Calgary. They were found the next day, hiding in a washroom of a train about to pull into Vancouver.

The youngsters decided to hop on a train while playing near their townhouse homes.

With only one cent between them they caught a bus to the railway station, telling the driver they had lost their transfers.

They slipped onto the platform when they heard a train was about to head west.

—CP

Tyler, left, and Shaun smile it up after stowaway train trip

Bunker C washes ashore

Oil fouls Nova Scotia

SYDNEY,N.S. (CP) — A coast guard official had good news Monday for one area of the Nova Scotia coast threatened by bunker C oil being washed ashore along an 80-kilometre area.

Ken Curran, regional director for the coast guard, said progress is being made in cleaning up oil in Guysborough county and, with luck, the job should be finished in a week.

The oil is believed to be from the British tanker *Kurdistan* which lost about 7,000 tons of bunker C when it split in two in the Cabot Strait on March 15. Bunker C oil is a heavy oil used to fuel ships.

About 80 men were kept busy in the cleanup as tidal action continued to wash ashore oil on beaches which had previously been cleaned, and officials said it might be three to four weeks before the job is completed in Cape Breton.

"It's difficult right now because on every tide they're (the work crews) covering an area and then going back and finding more (oil) in there," Curran said in an interview.

He said the men are going back over each beach wherever possible to keep the oil from being worked into the sand. But the clean up in the more remote areas will be harder to handle.

"It's a basic operation — men with shovels, rakes, and garbage bags picking up oil and putting it in the bags."

Meanwhile, coast guard officials have decided to place a boom across the mouth of the Mira River in Cape Breton to prevent oil from invading a prime fishing, boating and resort area. The decision was made after oil was spotted in the Mira Gut area.

Three helicopters and a chartered fixed-wing aircraft were used Monday to search for and plot oil off the island's southeast coast. The aircraft were being assisted by the coast guard ships *Rally*, *Sir William Alexander* and *Edward Cornwallis*. The ships are expected to be joined today by two fishing boats.

Direct billing 'a fact of life'

SWIFT CURRENT, Sask. (CP) — Direct billing is a hard fact of life and Saskatchewan doctors will increase their use of it, the secretary of the Swift Current and District medical society said during the weekend.

Dr. David Johnston was announcing society plans to oppose a new fee schedule for doctors.

In a prepared statement, he said the society regrets the decision by the Medical Care Insurance Commission to impose an 8.4-per-cent fee increase in the absence of an agreement on how much fees should go up.

The commission had been negotiating with the Saskatchewan Medical Association. "This imposed settlement is unacceptable to the majority of the medical profession in Saskatchewan," the statement said. It said a meeting was planned for April 23 to plan further action, and in the meantime direct billing would continue.

CAPITAL REGIONAL DISTRICT

Pursuant to Section 766AA of the Municipal Act, the following text of By-law No. 567, cited as "Official Settlement Plan (Sooke) By-law, Amendment By-law No. 2, 1979" is hereby published as at third reading and prior to submission to the Ministry of Municipal Affairs.

A BY-LAW TO AMEND BY-LAW No. 226, "OFFICIAL SETTLEMENT PLAN (SOOKE), BY-LAW, 1975"

The by-law includes amendments to the following sections:

TABLE OF CONTENTS
Subsections: 4.2, 4.3 and 4.8

PART II
Annexation of Plan Map
Subsection 1.1
General Provisions
Subsections: 3.1, 3.2, 3.6, 3.8 and 3.9

Land Use Policies
Residential
Subsections: 4.2, 4.2.1, 4.2.2, 4.2.3, 4.2.4, 4.2.8, 4.2.10, 4.2.13 and 4.2.15
Rural Residential
Subsections: 4.3, 4.3.1 and 4.3.2
Neighbourhood Centres — Subsections 4.4.2.1,
Industrial — Subsections: 4.5.3, 4.5.4, 4.5.5, 4.5.6 and 4.5.11
Commercial Recreation — Subsections: 4.6.1, 4.6.2 and 4.6.4
Large Acreage Holdings — Subsections: 4.8 and 4.8.1
Agriculture — Subsections: 4.9, 4.9.1 and 4.9.2
Servicing Policies — Subsection: 5
Water Supply — Subsection: 5.1.1
Operational Policies — Subsections: 5.2.1 and 5.2.2
Operational Policies
Subsections: 5.3.1 to 5.3.5 inclusive
Transportation — Subsections: 5.4.1

PART III — IMPLEMENTATION OF THE PLAN
Subsections: 4.1 and 4.2

SCHEDULE "A" — Community Plan Map

A copy of the complete by-law may be viewed during normal working hours, 8:30 a.m. to 4:30 p.m., Monday to Friday inclusive, holidays excepted, at the offices of the Capital Regional District, 524 Yates Street, Victoria, B.C.

Dennis A. Young,
Secretary

CLC Seven challenged for oil sands coup

Union tackles Goliath

EDMONTON (UPC) — Seven unions affiliated with the powerful Canadian Labor Congress are going to compete with a small independent union to sign up an estimated 2,000 workers at the new Syncrude oil sands plant near Fort McMurray in northeast Alberta.

Reg Basken, western coordinator of the Oil, Chemical and Atomic Workers, said Monday the seven unions have been "meeting quietly with the people that we know."

"We've done quite a bit of leg work, and there will probably be an announcement on Wednesday about beginning to sign members," Basken said.

Pitted against the CLC seven is the McMurray Independent Oil Workers, a small union which now represents the 900 workers at Fort McMurray's Great Canadian Oil Sands plant. The small union has hopes of establishing a second local of tradesmen at Syncrude.

Rod Hanson, an organizer with the independent union, said Monday that efforts to sign members is "going well so far." The Independent Oil Workers began their membership drive March 26.

Based in Fort McMurray, the MIOW began about 12 years ago as a bargaining agent for GCOS workers when that plant started up.

Basken said that CLC organizer Robert McGaw has been appointed to head up the his group's membership push.

The CLC affiliates include the OCAW, the International Brotherhood of Electrical Workers, and unions representing operating engineers, plumbers and pipefitters, carpenters, millwrights and sheet metal workers.

A union must sign a majority of workers in order to represent the Syncrude employees, who have never been organized.

Basken said that while Syncrude has maintained wage parity with the rest of the industry, unionization would give members recourse in such areas as grievance procedures and health and safety conditions.

NEVER WAX YOUR CAR AGAIN
"Guaranteed in writing"
PERMA-SHINE
Come in for a "Test Spot"
509 Ellice St 3-10 386-7571

Healing Substance Shrinks Piles

A renowned research institute has found a unique healing substance that actually shrinks hemorrhoids painlessly... relieves the itching and discomfort in minutes.

In addition, this unique healing substance (Bio-Dyne) quickly helps heal injured cells, and stimulates growth of new tissue.

Bio-Dyne is available exclusively in PREPARATION H Ointment and Suppositories. Satisfaction or your money refunded.

Preparation H

Our Gutters Gulp Gallons of Rain

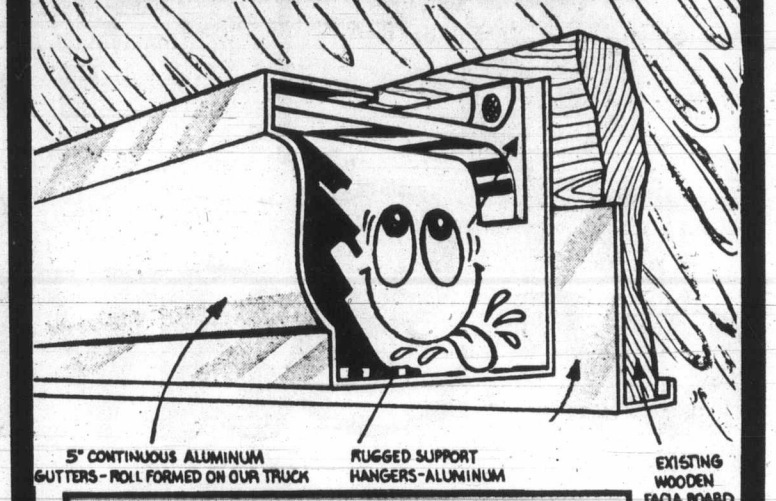

ALUMINUM FACIA COVER INSTALLED
AT NO EXTRA CHARGE
DURING THE MONTH OF APRIL!

HAS DETROIT PRICED YOU INTO A VOLVO?

If you think the new models from Detroit have less car to offer, with more extra cost options, at higher prices, it's time you considered a Volvo. Not only have our 1979 Volvos retained all the qualities which have established the Volvo reputation, but they've gained new styling and handling which make them our best value ever.

So stop in and test drive a new Volvo now. Then you can choose your next car with the knowledge that a lesser car might cost you more, whereas anything more than a Volvo could hardly cost you less. VOLVO

© 1979 VOLVO CANADA LTD. OVERSEAS DELIVERY AVAILABLE

VOLVO. AT TODAY'S PRICES, IT'S WORTH A LONG HARD LOOK.

McCallum Motors Ltd.
1101 Yates Street
382-6122
dealer licence number D-00850A

Brian Holley Motors Ltd.
3319 Douglas Street,
384-1161
dealer licence number D-00903A

2 WILL GET YOU 10!

This is the best window system around.

We're so sure of the quality of our DOUBLE SEALED WINDOWS that we offer this 10-year guarantee against leakage. That's right! 2 seals will get you 10 years of security, in fact, we know it's good for a whole lot longer. Call us today.

GRANITE'S DOUBLE-SEALED INSULATING GLASS WINDOWS

10 YEAR GUARANTEE

Think Twice. Think Double-Sealed. Save up to 50% on through-glass heat loss and remember only Double-Sealed insulating glass warrants a 10-year guarantee against leakage — twice as long as the industry standard for the One-Seal Units. WHY SETTLE FOR ANYTHING LESS?

NO REMODELLING REQUIRED

FOR FREE IN-HOME ESTIMATE CALL
384-4148

GRANITE
INDUSTRIES LTD. serving all of Vancouver Island

VICTORIA 516 WILLIAM ST. CALL FOR FREE ESTIMATE 4-3 **NANAIMO** 722-2677

EATON'S Trans Canada sale

BUYLINE 388-4373

You're set for summer in 3 T-shirt styles from "Maggie," now on sale.

12.99 ea.

A summer must — fashion T-shirts in comfortable lightweight polyester/cotton. Choose your favorite style and colors. The Peter Pan collar T-shirt, with a blouse-look. Colors in jade, ivory, rust. The lace edge trimmed T-shirt with a small rounded collar. Open V-neck; cap sleeves. In banana bright red, ecru, And the short sleeve T-shirt with a roll tab closing and the new V-neckline. Colors in black, navy and fuchsia. All in sizes: S,M,L.

Women's Sportswear, Floor of Fashion

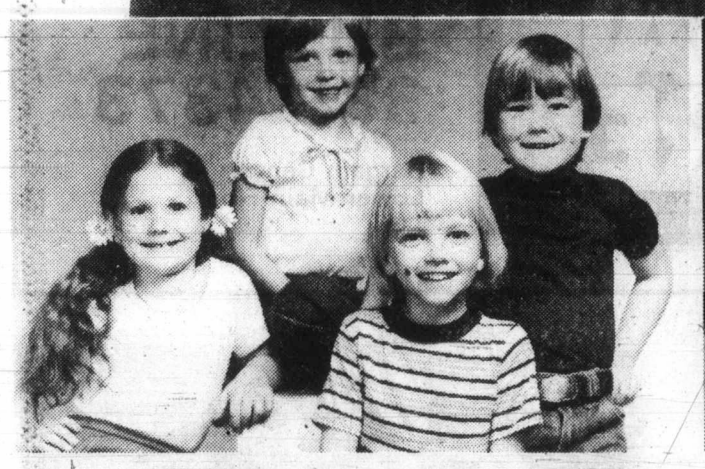

Girls' and Boys' Buster Brown T-Shirts on Sale 2.99 to 3.99

Choose from 3 styles of T-shirts for boys. High crewneck, rib knit and a striped style. In all cotton or polyester cotton. Girls' Buster Brown T-shirts come in two styles, one with a ruffle collar in cotton knit, the other has a French crewneck and is in polyester cotton knit. Both boys and girls t-shirts in assorted styles. Assorted sizes 4-6X in both groups.

Boys' and Girls' Wear, Third Floor

Girls' nylon bomber jacket, sale-priced.

9.99

Jacket has polyurethane coated outer shell. Nylon lining. Washable. Zip front. Blue, red colors. Sizes 7-14.

Rain or shine toddler set.

8.99

Includes bomber jacket with zip front, and matching splash pants. Both washable. Red, blue colors. Sizes: 2-3X.

Pretty little girls' sundresses on sale.

6.99

Available in 2 styles. 3-tier style in red, navy. Print eyelet style in pink, mintgreen. In polyester cotton. 4-6X.

BUYLINE 388-4373

Misses' halter strap canvas sandal.

6.99

Braid trim vamp and rope wedge. Unit sole. In colors of beige or red. Full sizes 11-4. At a special sale price.

Children's Shoes, Floor of Fashion

Polyester/cotton terry T-shirts. 3 styles. One low sale price.

6.99 ea.

Colors in blue, primrose and natural. Key hole style and V-neck style, with cap sleeve. Short sleeve V-neck. S,M,L. All machine washable.

Popular Priced Sportswear, Third Floor

Women's and men's small leathers. Sale-priced.

Varied assortment. 5" clutch **7.99** 7" clutch **7.99** Super clutch **13.99** Passcase billfold **7.99** Slim billfold **7.99** Coin purse **7.99** Credit case **8.99**

Leathers, Main Floor

Hand crocheted, flowered shawl. For spring.

7.99

Triangular shape. Made of acrylic, for easy care. To wear over coats, sweaters or by itself. Colors in off white, black and white.

Accessories, Main Floor

Fragrant 4711 Eau de Cologne soap on sale.

2 for 2.29

Hard milled soap imported from Germany. Now at Eaton's special sale price. Single 100 gm cakes are individually wrapped. Buy now.

Cosmetics, Main Floor

Retro styled dress. In cool summer cotton.

27.99

In assorted summer prints. Styled with cap sleeve, shirred bodice, piping detail on square neck and pockets. Sizes: 5-13.

Peppertree, Main Floor

Store Hours: Monday, Tuesday, Saturday 9:30 a.m. to 5:30 p.m. Wednesday, Thursday, Friday 9:30 a.m. to 9:00 p.m.

EATON'S **Trans Canada sale**

Diagnosis: rising drug prices.

Remedy: Eaton's medicine chest inflation fighters.

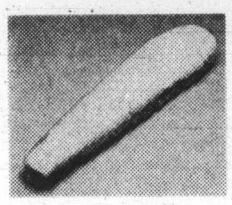

Loofah sponge — stimulates circulation in skin. **1.79**

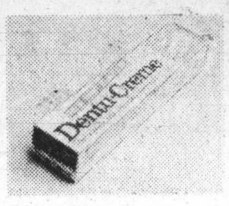

Dentu-creme — 100 ml. New mint flavors. **1.19**

Eaton's cold cream — Cleanse and soften. 420 ml. **1.67**

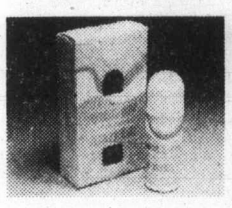

Roll-on deodorant — Helps check odour & wetness. 100 ml. **.97**

Metamucil — 12-oz. Natural source laxative. **2.87**

Vaseline bath beads — Non greasy, lightly scented. 16-oz. **1.39**

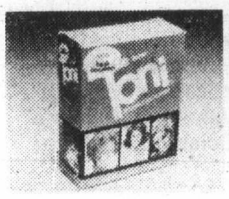

Toni home perm — Regular, gentle or super on sale. **2.59**

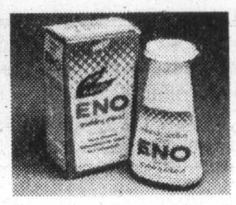

Eno fruit salt — New lemon flavour. Value priced. 200 g. **1.47**

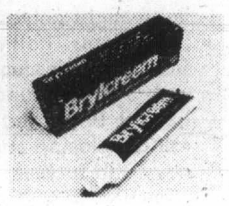

Brylcreem groom — Conditions and grooms. 4.5-oz. tube. **1.29**

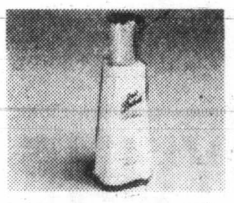

2nd Debut cream — Contains CEF 1200 for dryness. 120 ml. **3.79**

Noxema skin cream — Cleanses and moisturizes. 220 ml. **2.29**

Eaton's Lanolin — soap. Pkg. of 6 bars. **1.19**

Atrixo hand cream — Helps soften, protect, beautify. 120 ml. **1.29**

Nivea milk — 320 ml. Helps clean, moisturize and soften skin. **2.47**

Neo Citran drink — For aid in relief of colds. Pkg. of 10. **1.39**

Diovol liquid — Aid in acid indigestion, fast relief. 341 ml. **1.99**

Arrid XX roll-on — 2.5-oz. Checks wetness and odour. **1.47**

Dr. Scholl insoles — Assorted sizes. Air pillow comfort. **.69**

Nivea creme — 120 ml. Rich facial moisturizer that's so gentle. **1.29**

Old Spice stick — Deodorant in musk, lime, original. 2.6-oz. **1.19**

Listerine — 100 ml. Antiseptic mouthwash and gargle. **2.47**

Q-tips — 180 box. Flexible sticks for safety. **.79**

Anacin 200's — Helps in pain relief at Eaton's sale price. **2.49**

Vaseline Intensive Care — Non-greasy. Large bonus size. **1.89**

Entrophen tablets — Arthritic pain relief. 500 tablets. **11.17**

Personal Care Supplies are Specially Priced

Stayfree Beltless Maxi Pads, — 48's.	3.49	Oil of Olay Lotion — 100 ml.	3.79	Adorn Hair Spray — 400 ml.	1.59
Dental Floss — 200 yds.	1.99	Trac II Blades — 5's.	99¢	Tampax Supers — 40's.	2.09
Polident Tablets, — 66's.	1.29	Foamy Shave Cream — 15-oz.	1.59	Lysol Spray — 13-oz.	1.69
2nd Debut "1200" — 120 ml.	3.79	Bandaids, Johnson & Johnson — Full size 100's.	1.59	Pears Toilet Soap —	59¢
Johnson Baby Oil — 250 ml.	1.69	Crest Toothpaste — 100 ml.	99¢	Jergens Lotion — 300 ml.	1.29
Johnson Baby Shampoo — 450 ml.	2.09	Listermint — 18-oz.	1.47	Ban Roll-on Deodorant — 75 ml.	1.59
Johnson Baby Powder — 680 gms.	2.19	Head & Shoulders Lotion — 175 ml.	1.59	Absorbent Cotton Balls — 300's.	99¢

Drugs and Sundries, Lower Main Floor

EATON'S

Our women's fashions are geared for super savings. Get extra value prices on popular women's styles.

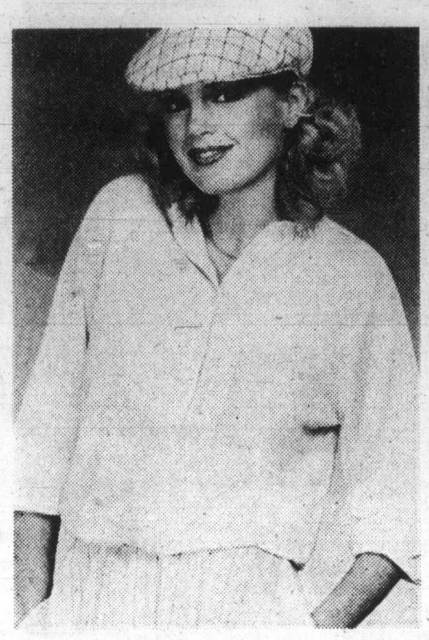

Hot value story on cool toppings. T-shirts **5.99**

Slip into a cool T-shirt. So pretty too. Band neck top. ¾ push-up sleeves. Sizes S, M, L in assorted colours. 100% polyester.

Top it off with a V-neck cardigan. Sale-priced! **6.99**

Comfortable long-sleeved sweater is fashioned in soft acrylic. Ties at waist. Sizes S, M, L in white, beige, grey.

For a sleek start, the Kayser nylon slip **5.99**

Underneath, wear Kayser's pretty lace-trimmed slip, with built-up shoulder. Machine washable nylon. White only in size 36 to 44.

Women's pull-on pants in fresh Spring colors.
Easy-care polyester. Buy several pairs at this bargain price. Sizes 10 to 18. **6.99**

Take your pick from an assortment of women's socks
Assorted styles and fabrics to choose from. One size fits 9 to 11. You'll find lots of shades in our selection. Pair, **1.99**

Men's Golf Shirts on Special Now!
Easy care, wash and wear, no iron shirt, made of 50% polyester/50% cotton. Short sleeve styling in sizes S M L XL. Colors of yellow, beige, blue, green, navy and white. **7.99**

EATON'S BARGAIN CENTRE

BUYLINE 388-4373

Bargain Centre Lower Main Floor

Tea-time goodies on sale now at Eaton's

Eaton's English Breakfast Tea Bags are perfect for breakfast or anytime. 120 bags per package pkg. **2.49**

Eaton's Mocha Java Coffee Beans sold as beans or ground to suit your requirements. 1 lb. bag. **3.49**

Sale price Goodhost Iced Tea for a refreshing treat. Save on 24 ounce tin. **1.99**

Peek Frean Biscuits. Choose from Arrowroot, Digestive, Ginger Crisp or Shortcake. 7-oz. package. **.59**

Foods, Lower Main Floor

Assorted candies from Eaton's

Chocolate Eclairs 6½-oz. cello bag	.78	Lowney's Bridge Mix 1-lb. bag	1.58
Milk Nut toffee 6½-oz. cello bag	.78	Smiles 'N Chuckles Nutchoes 300 gram box	2.48
Orange/Chocolate toffee 6½-oz. cello bag	.78	Neilson Invitation Box Mint Creams 4½-oz. box	1.28
Chocolate Bon Bons 6½-oz. cello bag	.78	Poppycock 10-oz. tin	2.28
Coleen Deluxe 6½-oz. cello bag	.78		
Bassett's Licorice Allsorts 400 gram bag	1.08		

Candies, Lower Main Floor

BUYLINE 388-4373. Store Hours Monday, Tuesday, Saturday 9:30 a.m. to 5:30 p.m. Wednesday, Thursday, Friday, 9:30 a.m. to 9:00 p.m.

A Great Start!
THE VICTORIA AIRFORCE
Mornings CFAX 1070

The Daily Colonist.
Section Two Tuesday, April 17, 1979 Page 11

We'll show you how to save when you do-it-yourself
LUMBERWORLD
3955 QUADRA ● 479-7151

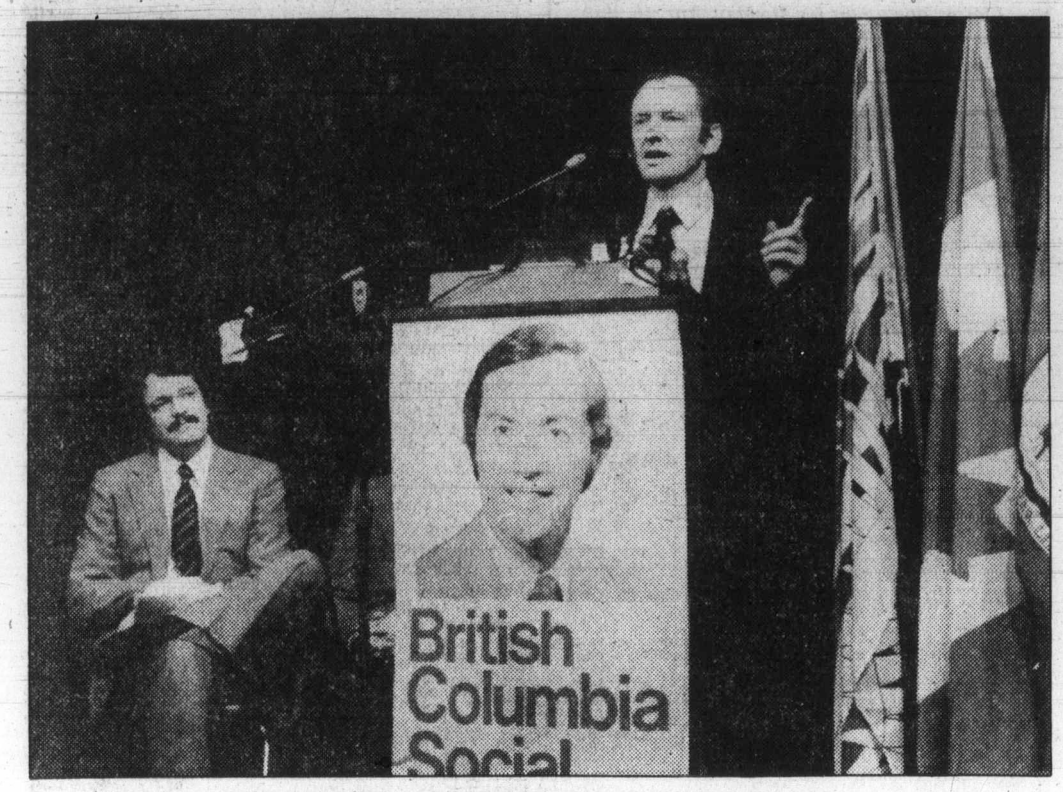

Social Credit candidates Bawlf and Young on stage

B.C. CAMPAIGN '79

—Colonist photos by Alex Barta

Stephens predicts minority government

Bawlf, Young scoop up ticket

'Doubly-positive results' pledged for Victoria

By HUBERT BEYER
Colonist reporter

Close to 250 party faithful assembled at the McPherson Theatre Monday night to nominate Deregulations Minister Sam Bawlf and Victoria Mayor Michael Young as Social Credit candidates for the double riding of Victoria in the May 10 provincial election.

THE RANKS of 148 voting delegates were bolstered by about 100 visitors, including Health Minister Robert McClelland, Oak Bay Mayor Brian Smith, who won the Socred nomination for the Oak Bay-Gordon Head riding last week, Lyle Kahl, sitting Social Credit MLA for Esquimalt, Victoria Ald. Robert Wright, who kept telling reporters that he wasn't a card-carrying Socred, and Waldo Skillings, former cabinet minister under W.A.C. Bennett.

There were no other contenders for the nominations.

YOUNG, 45, whose political experience has been confined to the non-partisan municipal field, surprised the audience with a colorful attack on the NDP and an equally lively defence of the Social Credit government.

Still somewhat unaccustomed to the knock-'em-down-drag-'em-out style of provincial campaigning, the Voctoria mayor launched into his first public partisan speech.

He said he never ceased to be amazed by the NDP's strange approach to government.

"THROUGH TAXATION the NDP will give you the last dollar out of your own pocket," Young said.

"If you really care for people, you can't be for the NDP," he added.

Young wondered how Charles Barber, one of the Victoria NDP candidates, could "rest comfortably with the uneasy marriage between the NDP and the B.C. Federation of Labor."

He asked the audience if they knew what the NDP's industrial strategy was.

"Do you know? I don't. But I know they didn't do much for me or for municipalities," Young said.

A SOCIAL CREDIT government, on the other hand, meant balanced budgets, lower taxes, and more aid to municipalities, he said.

Bawlf told the audience that under the leadership of Bill Bennett, the Social Credit government had "pulled the province back from the brink of disaster."

He said he had kept his 1975 campaign promises.

"When I ran in 1975, I promised to work for full municipal taxation of all provincial property. That promise has been fulfilled," he said.

NEVER BEFORE had there been better co-operation between the provincial government and the city of Victoria. Millions of dollars, he said, had been poured into Victoria projects, including the beautification of the Inner Harbor and the Crystal Garden restoration.

The Social Credit government was working for the people while the NDP was only concerned with power.

"They will stop at nothing to regain it," he warned the audience.

Bawlf said the government had a record of which all citizens could be proud. He himself, he added, had worked 12 and 14-hour days to serve the people and he was ready to do so again.

"And if we both are elected, you will see doubly-positive results for Victoria.

EARLIER in the evening, McClelland addressed the meeting. In a half-hour speech, backed up by visual aids on a large screen above him, the minister listed his government's achievements and lambasted the NDP.

When he talked of the government's progressive forestry policies, a picture of trees was flashed on the screen. His remarks about hospital care were highlighted by a picture of a hospital. In between there were charts and curves and statistics.

At one point, he accused Opposition Leader David Barrett of using statistics the way a drunk uses a lamp pole—"more for support than for illumination."

That little joke was accompanied by the picture of a lamp pole.

HE SINGLED OUT health care for special praise. Health care in B.C., he said, was second to none in North America, regardless of what the NDP had to say.

Last year, 28 per cent of the provincial budget, he said, went to health care, the largest slice of any budget anywhere in Canada.

B.C. budget dead duck —Stephens

B.C. Conservative Leader Vic Stephens says the Social Credit party is fighting the election with a "dead duck" budget that has no chance of resurrection.

"It is a dead duck budget. They hatched it on Monday and they shot it on Tuesday. They didn't even let it get off the water," Stephens told an audience of about 60 that had just nominated him to seek re-election in Oak Bay-Gordon Head May 10.

HE DESCRIBED the budget as simply an election platform for the Socreds.

"But I can tell you you're never going to see that budget because they're not going to be there to produce it."

Stephens, who predicts a minority government after the election, won't be pinned down to the number of seats he thinks his own party will take.

His was the only Conservative seat among 55 at dissolution, but he told his audience Monday night that he has been advised 42 candidates are "in place" and that the party will field either a full slate, or close to it.

Questioned afterward, he was unable to say how many of the 42 have already been nominated. But he said he felt sure all would be by the end of this week.

In his address, he said there was one significant difference with this election: the politicians were facing an electorate that is "totally disenchanted."

A MINORITY GOVERNMENT, he said, would put an end to "runaway" government spending.

Stephens reserved one round of ammunition for Oak Bay Mayor Brian Smith, who is seeking to carry the riding into the Social Credit camp.

Noting that cabinet ministers have blamed municipalities for increased taxes, he said he wanted to ask Smith: "Whose responsibility is the rising taxes? Is it the party he's running for, or is it him?"

Works yard faces move

Relocation of Saanich's centrally-located public works yard is inevitable because of increasing commercial development in the Quadra-McKenzie area, says Mayor Mel Couvelier.

The construction of an 88,000-square-foot shopping centre now in progress across McKenzie from the works yard would mean that "somewhere down the road a council will be asked to relocate the yard," he said Monday.

No recommendation had been made by chief municipal engineer Clifford Warren, he said, "but I know he has talked about moving the yard."

Couvelier said once the new shopping facility became established, the 10-acre works yard at Borden and McKenzie would become more attractive for commercial development.

"It's probably a year or two away, but I'm sure a future council will have to consider a request for the municipal property."

Warren said decentralization would be inevitable as the municipality continued to grow.

"The yard site is getting to be pretty valuable real estate," he said, adding that there was merit in considering local district works depots.

"But it will be necessary to maintain a central storage yard and garage."

Warren said one solution would be to sell property owned by Saanich fronting on McKenzie for commercial development and retain part of the land for department use.

The new centre will house a 20,000-square-foot food store, 16,000-square-foot drug store, two restaurants, a bank and several small retail outlets as well as offices. There will parking for 400 cars.

NDP stands behind convention centre

Victoria seems certain to get its $2.5-million convention centre grant, no matter what the outcome of the May 10 provincial election.

The grant was promised in the budget speech just before Premier Bennett called the election and turned it into a plank in his Social Credit party's re-election platform.

However, Victoria New Democratic Party MLA Charles Barber said Monday that party leader David Barrett had agreed the convention centre must be constructed, and the grant would be made if the NDP came to power.

"The site is ideal," Barber said. "Remember, it was the NDP government which bought the land from developer Sandy Reid and said it must be used for a public purpose.

"The convention centre proposal is an intelligent use of the land."

He said an NDP government would want to review the costs and design, but the present plan "appears to be an excellent one."

Barber discussed the convention centre with Barrett during a weekend caucus of 40 NDP candidates in Richmond, where three major campaign issues emerged.

He identified them as:

- Lack of job creation by the provincial government;
- Deterioration of health services under Social Credit;
- High insurance rates for young drivers.

"There is also a growing concern about nuclear power, especially in Victoria and Vancouver. People are worried about it and they don't want it."

On rates imposed by the Insurance Corp. of B.C., a crown corporation, Barber said young people seeking summer jobs find themselves caught in a situation where they must drive a car to obtain a job but can't afford the insurance.

(The Bennett government has also proposed to revise insurance rates for younger drivers.)

Barber said people are concerned over cutbacks in hospital care, resulting in delays for operations, and people fear doctors might drop out of the provincial medicare program.

REST HAVEN SITE ON MARKET FOR $3.4 MILLION

The site of the former Rest Haven Hospital in Sidney may be used in future for housing, said Sidney Ald. Ross Martin on Monday.

The 10-acre property, owned by the Seventh-Day Adventists, is on the market for $3.4 million.

Martin, a member of the town's Advisory Planning Commission, said, "I'm only speculating, but I think the church may want to sell the property and use the cash to buy another extended-care rest home in the area.

"The property is zoned institutional right now, and that means only something like a school or hospital could go there right now.

"When the community plan comes through in a few weeks, there could conceivably be an application for a zoning change, probably to multi-residential."

Martin said council at this point would not accept a commercial use for the site.

In addition, zoning changes in Sidney are prohibited until the community plan is approved by council following public meetings.

Zoning applications are processed by a committee of all the aldermen and the mayor.

Martin said aldermen met last week with planners working on the new community plan, and that it will be completed in a few weeks.

City firefighters call for mediator

The B.C. mediation service, already carrying a heavy caseload in connection with troublesome core area municipal contract talks, got the call Monday from still another group—the Victoria Firefighters Association.

The 116-member union says it has applied for a mediator because of a lack of progress in negotiations that began two months ago.

Union secretary Bob Melnyk said the firefighters had hoped to avoid the annual round of arbitration this time because of the monumental costs.

But, since mediation in the past has always led eventually to binding arbitration, Melnyk isn't too hopeful.

"After seven meetings I can see where we're going to end up in arbitration again this year," he said. "Our members are getting sick of the costs. It has cost us $75,000 in the last three years."

The high figure stemmed mostly from legal costs, with the biggest bite coming in connection with the 1976 award—$30,000 that necessitated a $300 assessment against each of the association members. There was another $100 assessment for each to help cover costs of $50,000 related to the 1978 award.

Mediator Clark Gilmour has been busy dealing with the dispute between the Joint Negotiating Committee of the Canadian Union of Public Employees and the Greater Victoria Labor Relations Association, bargaining arm for the municipalities, school board and capital region.

The JNC covers a group of five CUPE locals, but there are nine different contracts for Gilmour to consider.

However, all five locals have now voted unanimously to request the services of an independent conciliation board. They will be asking Gilmour today to carry this request to the separate members of GVLRA.

The JNC stipulates that any recommendations by such a board must not be binding.

The firefighters, meanwhile, say their seven meetings with GVLRA have led only to tentative agreement on three or four non-cost items.

Melnyk says GVLRA hasn't yet presented the association with a definite set of economic proposals, but has suggested the association put forward proposals that would entail an increase of 14 to 14.5 per cent over two years.

He says the firefighters have already proposed a two-year contract with a seven per cent increase of 1979 and four per cent the next year, as well as cost-of-living adjustments.

The COLA demand appears to be the stumbling block. The firefighters say they have fallen 4.5 per cent behind in the last four years and note the projected hike in cost-of-living this year is 8.8 per cent.

Saanich blanked on buffer aid

Saanich has drawn a blank in its bid to obtain financial help from the provincial government toward the cost of establishing a buffer zone around the Fatt's Poultry Farm operation.

"We drew a blank," Ald. Howard Sturrock said following a meeting he and Ald. Geoffrey Vantreight had recently with Agriculture Minister Cyril Shelford.

He said Shelford told them he had checked with his own officials as well as other ministries, but had been unable to find any provincial funds that could be used to acquire land for a buffer zone around the farm.

Saanich has been trying for several months to find a solution to a potential conflict between the chicken producer and surrounding residential properties in the North Quadra area.

The meeting was arranged after Shelford said in a letter to council that he believed Saanich had the "principal responsibility" in conjunction with owner Richard Fatt for protecting the farm and ensuring its continued operation.

The Fatts have rejected a council suggestion that they contribute to the financial solution. Instead, they suggested Saanich acquire the adjacent lands at market value residential prices, down-zone them to agricultural use and re-sell them "at some unstated agricultural value."

Fatt recently won the first round of a battle with Saanich over a threatened expropriation of land to provide services to the nearby subdivision, when an alternative alignment for sewer and drain trunks was found.

Fatt had refused to grant an easement across his property until given an assurance by council that the farm would be allowed to continue operation.

He argued that granting the easement would expedite surrounding residential development and the consequent early demise of the farm.

MAN DISAPPEARS

A Victoria man, Jim Duprau, 27, was missing in the Sidney Inlet area late Monday night, Colwood RCMP reported.

Two RCMP officers, a tracking dog, and about three volunteers failed to find Duprau Monday and would continue their search this morning, the spokesman said.

Duprau was on the Malahat side of the inlet with several other men who were working on a house, the spokesman said.

He told the men he didn't feel well and went to a cabin to lie down.

When the men returned for him, he was gone, the spokesman said.

Toronto trading

TORONTO (CP) — The Toronto stock market went into a sharp decline Monday.

The TSE 300 index dropped as trading volume fell to its lowest level since Jan. 2.

European buying influence was cut off because stock markets were closed throughout Europe. The Toronto market fell under New York's negative influence as the Dow Jones industrial index dipped sharply amid expectations of further credit tightening by the Federal Reserve.

closed on Good Friday.

Monday's volume would have been lower but for a block of 402,900 shares of Canada Packers Ltd. crossed by Pitfield Mackay Ross Ltd. at $30 a share. It was the largest of the session's 67 block trades and was worth more than $12 million. Another block of 11,600 Canada Packers shares traded at $29⅞.

BOX SCORE

	Mon.	Thurs.
Issues traded	622	620
Advances	157	210
Declines	260	189
Unchanged	205	221

ACTIVE STOCKS

Stock	Sales	High	Low	Close	Ch'ge
Cda Pack	417500	$30	26⅝	28	+1
Inco Ltd	141150	$24⅜	23⅜	24¼	+⅝
Huds Bay	87465	$31⅜	30¼	30¼	−1
C Occid Pt	46565	$32½	28¼	32½	+4½
Cdn Pac	32146	$29¼	28⅞	28⅞	−⅜
Mines and oils					
Com Metal	92500	44	39	44	+6½
Canray Res	42550	200	183	200	+20
Kerr Add A	39558	$10¼	9⅝	10	−⅜
Chimo Gld	35000	132	132	132	−1
OMG Hldg	34900	117	110	117	+7
TrCan Rs	48540	271	261	271	+2
Coseka Rs	34510	$8½	8⅜	8⅜	−⅛
Bonanza O	32600	$6⅛	5⅞	6⅛	+⅜

TSE 300 INDEX

	Close	Ch'ge	high	low
TSE 300	1461.31	− 6.45	1475.20	1315.17
Minrals	1270.07	− 1.73	1329.37	1104.24
Finac'l	1215.42	− 3.54	1264.43	1166.80
Oil, Gas	2160.16	−13.56	2242.76	1850.86
Industry	1186.46	− 8.68	1201.52	1049.31
Utilities	1542.35	+ 6.50	1542.35	1422.04
Consum	1324.57	− 2.81	1338.85	1222.46
Merch	1343.91	−13.38	1403.60	1091.51
Forest	1402.16	− 8.02	1472.27	1383.42
Transp't	1911.82	−22.41	1956.29	1585.93
Pipeline	1701.49	−11.82	1718.24	1440.60
Manage	1766.36	−21.45	1787.81	1493.20
Comm.	1439.88	− 4.29	1453.43	1356.26
Golds	1457.30	−31.95	1703.06	1424.52
Building	3007.37	+ 8.96	3007.37	2276.18

Up 2, down 12. Volume 3.05 million (3.39 million). Value $48.41 million ($49.81 million).

MARKET REPORT

Closing quotations for Monday, Apr. 16, 1979

Distributed by CP
Toronto Stock Exchange—April 16

Complete tabulation of Monday transactions. Quotations in cents unless marked $. z—Odd lot, xd—Ex-dividend, xr—Ex-rights, xw — Ex-warrants. Net change is from previous board-lot closing sale.

Stock	Sales	High	Low	Close	Net Ch'ge
A and B					
A.G.F.M	1200	295	290	295	+5
Abacus	23350	223	216	220	−3
Aby Gln w	1150	480	475	475	−5
Abitibi	8000	$17⅞	17¾	17¾	−⅛
Action Trd	z1	79	79	79	
Adanac M	607	160	160	160	+5
Afton Min	3100	$18	17	18	+1⅛
Agnico E	2500	$6¾	6⅜	6⅜	−⅜
Agra Ind A	1500	$7¼	7⅛	7¼	+⅛
Albany	5500	64	62	62	−2
Alt Energy	2485	$23	22⅝	23	
Alta Gas A	11311	$20	19½	19½	−⅜
Alta G F	200	$29	28¾	28¾	−¾
Alta G 9.76	290	$28⅛	28⅛	28⅛	−¼
Alta G 6⅜	7480	$27¾	27⅜	27⅜	−¼
Alta Nat	100	$54	54	54	+1
Alcan	21205	$42⅛	41½	41⅝	−½
Alcan pr	207	$27	27	27	
Algoma St	726	$27⅞	27½	27⅞	−⅛
Allarco Dv	300	$38¾	38½	38¾	
Almin 4½ p	200	$38¾	38¾	38¾	
Am Bonza	4165	$21¼	20½	20½	−⅜
Am Eagle	9200	269	262	269	−3
Am Leduc	4000	30	28½	28½	+½
Andres W A	1700	$15¼	15⅛	15⅛	−⅛
Andres W B	2400	$15¼	15	15	−¼
Ang CT 265	115	$32½	32½	32½	
Ang CT 315	100	$38¼	38¼	38¼	+¼
Ang D Gld	400	131	130	130	−5
Ang U Dev	2500	425	415	420	
Aquitaine	500	$29⅜	29⅛	29⅛	−½
Asamera	13800	$17¾	17½	17½	
Asbestos	200	$47	47	47	−½
Asoc Porc	258	116	116	116	−6
Atco A	5925	$21	20⅝	20¾	−⅛
Atlas Yk	3500	73	70	70	
BC Sugar A	619	$32	31¾	31¾	
BP Can	1080	$22¾	22¾	22¾	−⅛
Banister C	3700	$11⅞	11⅝	11⅝	−¼
Bank Mtl	5960	$24⅞	24⅝	24¾	−⅛
Bank N S	19694	$23½	23⅜	23½	+⅛
Bankeno	16500	265	255	265	+13
B Cdn Nat	2122	$15⅝	15½	15⅝	+⅛
Barbecon	1300	$15½	15¼	15½	+½
Bary Expl	3500	126	125	125	−5
Baton B	450	$13⅜	13⅜	13⅜	
Becker B p	200	$7½	7½	7½	
Bell Canad	14005	$67½	67⅛	67½	+⅜
Bell D pr	100	$68	68	68	+¼
Bell 1.80	600	$24⅛	24	24⅛	+⅛
Bell 1.96	1280	$28⅛	28	28⅛	+⅛
Beth Cop A	200	$16¼	16¼	16¼	−⅜
Biltmore I	100	$6¾	6¾	6¾	+¼
Bl Hawk	500	22	22	22	+1
Blakwod A	3400	$6¼	6	6¼	+¼
Block Bros	1701	$9	9	9	
Bomac A	700	$7	7	7	
Bombr	531	$10¾	10¾	10¾	−⅛
Bonza O	32600	$6⅛	5⅞	6⅛	+⅜
Border C	1600	375	360	375	+10
Bovis Cor	600	69	69	69	
Bow Valy	3140	$25	24¾	24¾	−¼
Bralor Res	800	$11½	11	11	−¼
Bramalea	2379	$18¼	18⅛	18⅛	
Brascan A	25322	$23½	23⅛	23¼	−¼
Brscn 8½	100	$27½	27½	27½	−¼
Brenda M	4000	$18⅛	18⅛	18⅛	
Bright A	100	$17¼	17¼	17¼	−¾
Brinco	353	$7¾	7½	7½	
Br Am Bnk	100	$43	43	43	+2
BCFP	650	$20⅝	20½	20⅝	
BC Phone	500	$18¼	18¼	18¼	+⅛
BCPh 4.84	400	$16	16	16	
BCPh 5.15	z10	$64½	64½	64½	
BCP 7.04 p	200	$23½	23½	23½	
Broul Reef	2000	41	41	41	
Brunswk	4850	$6⅝	6½	6⅝	
Budd Auto	1200	$9⅜	9⅜	9⅜	
Budd A w	400	140	135	135	−5
C					
CC Yachts	100	340	340	340	−10
CAE A	1700	$26	26	26	
Cad Frv	927	$13⅜	13⅛	13¼	+⅛
Cad Frv A	228	$10⅝	10⅝	10⅝	+⅛
Cal Pow A	2412	$43⅛	43⅛	43⅛	−⅜
Cal P 4½ p	100	$60¾	60¾	60¾	+¼
Cal P 7 p	100	$98½	98½	98½	+1½
Cal P 7½ p	100	$101½	101½	101½	
Cal P 10 p	45	$110¾	110½	110½	+½
Cal P 2.36	200	$29	29	29	−⅛
Cal P 8¾	50	$107½	107½	107½	+⅜
Calvert	30000	50	47	50	+3
Cam Mine	5500	30	30	30	−1
Camflo	4350	$12⅞	12¾	12⅞	
C Chib A	1300	$6⅝	6⅝	6⅝	
Can Cem	3843	$13¼	13⅛	13⅛	
CDC pr B	110	$111¾	111	111	−1½
C Nor West	2500	$9⅝	9½	9⅝	
C Pack	417500	$30	26⅝	28	+1
Can Perm	1160	$19	18¾	18¾	−⅛
CPerm 6¾	300	$26½	26½	26½	
CS Pete	3350	$5⅝	5½	5½	−⅜
Can Trust A	3300	$26⅝	26½	26½	−½
C Trust 7¼	1100	$21¼	21	21¼	
CTr w	z10	$8	8	8	
C Tung	406	$27	27	27	−⅛
CCablesy A	840	$20¾	20¾	20¾	
C Cable w	13350	213	200	200	−15
Cdn Cel	600	$9⅝	9⅝	9⅝	
CC Man A	125	$25½	25½	25½	
C Curtis	z100	67	67	67	
C Formost	100	$8⅝	8⅝	8⅝	
CG Invest	2275	$21¾	21⅝	21¾	
C Hidrogas	2200	460	450	455	−10
C Homestd	4525	$13⅜	13⅜	13⅜	−⅜
CI Bk Com	7253	$27⅞	27⅝	27⅞	
CIL	400	$22⅝	22⅝	22⅝	
CIL pr	107	$45¾	45¾	45¾	+1¾
CLI Pete	745	70	70	70	+4
C Manoir	3700	$7	6¾	7	+⅜
C Marconi	1100	$11	10¾	10¾	−¼
CNat R	7000	395	380	380	−15
C Ocdental	46565	$32½	28¼	32½	+4½
CP Inve	1875	$28¼	28⅛	28⅛	−⅜
CP Ltd	32146	$29¼	28⅞	28⅞	−⅜
C Reserve	900	$13¾	13⅝	13¾	+⅛
Cdn Sup O	420	$111½	111¼	111¼	−1
Cdn Tire	z50	$27¾	26¾	26¾	
Cdn Tire A	1528	$29¼	29¼	29¼	+⅛
C Uilties	2730	$18⅞	18¾	18¾	
CU 10¼	200	$28	28	28	
C Util 7.30	300	$25	25	25	−½
Canbra	950	400	400	400	
Candel Oil	862	$32	30	30	−3
Canray	42550	200	183	200	+20
Canron A	200	$27¼	27¼	27¼	
Cara	3700	$10½	10¼	10⅜	+⅛
Carl OK	2490	$5¼	5⅛	5¼	+⅛
Carma A	1550	$11½	11¼	11½	+⅛
Carrier JD	1100	305	305	305	−20
Car	z1	120	120	120	
Cassiar	7916	$10⅞	10¾	10⅞	+⅛
Celanese	31780	$5⅜	5⅛	5⅜	+¼
Celan 175 p	100	$19¾	19¾	19¾	
Cenex	2500	233	231	233	+2
Ctl Est A	700	$13⅝	13⅝	13⅝	+⅛
Cent Pat	z10	180	180	180	
Centurion	200	$6¾	6¾	6¾	−¼
Chnclr	8500	320	310	315	−5
Charter Ol	725	235	235	235	−5
Chieftan D	1300	$38½	38	38¼	−⅜
Chimo	35000	132	132	132	−1
Chrysler	3735	$11⅜	11⅛	11⅛	−⅛
Coch Will	9300	56	54	54	−2
Cockfield	800	$5	5	5	
Comb Met	92500	44	39	44	+6½
Cominco	5007	$36⅝	36⅜	36⅝	+⅛
Conduit A	1600	440	440	440	−10
Coniagas	1000	85	85	85	
Conuco Ltd	7800	$6¼	6	6	−¼
Con Bath A	1200	$13¼	13	13	−¼
Con Bath p	200	$19⅛	19⅛	19⅛	−⅜
Con Fardy	953	310	310	310	
C Durham	7100	145	140	145	+5
C Marben	3000	68	68	68	
C Morisn	600	166	166	166	+1
Cons Prof	7200	30	30	30	−½
C Rambler	2100	228	225	225	−3
Con Textle	200	$5	5	5	−⅛
Con Distrb	1600	$12½	12¼	12¼	−¼
Cons Gas	4392	$21½	21¼	21½	+¼
Con Gas A	z20	$75⅛	75⅛	75⅛	
Con Gas D	125	$29	29	29	+¾
Control F	300	$5⅞	5⅞	5⅞	−⅛
Conwest	1100	$5¾	5⅝	5¾	+¼
Cooper C	100	$7¾	7¾	7¾	−¼
Cop Fields	500	$5	5	5	+10
Corby vt	350	$26⅝	26⅝	26⅝	−⅜
Coseka R	34510	$8½	8⅜	8⅜	−⅛
Costain Ltd	z2	$11⅝	11⅝	11⅝	
Craigmt	1100	$6⅜	6¼	6⅜	−⅛
Grain R L	400	$13	12¾	12¾	−¼
Crestbrk	4250	$14½	14⅛	14½	
Crwn Life	505	$69	69	69	
Crown 8¾	200	$21¾	21½	21¾	+¼
C Zelrba A	402	$22	22	22	
Crush Intl	15600	$11¾	11½	11½	
Cuvier M	z100	55	55	55	
Cygnus A	100	$8¾	8¾	8¾	+⅛
Cygnus B	170	$8⅞	8⅞	8⅞	−1⅛
Cyprus	3510	$15½	15⅜	15½	+⅛
Czar Res	7355	$8¾	8¼	8¼	−¼
D to G					
DRG Ltd A	4000	$6¾	6½	6⅝	+⅛
Daon Dev	13950	$11¼	11	11⅛	
Daon 8⅝ p	2065	$9⅝	9⅝	9⅝	
Datline	z50	$8⅛	8⅛	8⅛	
Debhld B p	225	$74	74	74	+2
D Eldona	4000	122	120	120	−2
Delhi Pac	7500	35	33	35	+2
Denison	9805	$21⅛	20⅛	20¾	−⅜
Dicknsn	1650	$6⅜	6¼	6⅜	−⅛
Digtech	2800	465	460	460	−5
Discovry	3007	108	105	105	−5
Doman I	2100	$8⅝	8½	8½	−⅛
Dome Mine	380	$96½	96	96	−2⅛
Dome Pete	11192	$125½	124	125	−¼
D Bridge	325	$31	31	31	
D Citrs A	400	$5½	5⅜	5⅜	−⅝
DExplor	6000	27	27	27	
Dofasco A	1720	$34	34	34	
Dofasco p	z50	$65¾	65¾	65¾	
D Scotish p	300	$28¼	28¼	28¼	
Dom Store	z10	$18⅝	18⅝	18⅝	
D Textie	4125	$14½	14¼	14¼	−¼
Domtar	7545	$25¼	25	25	
Domtar pr	216	$13¾	13¾	13¾	
Du Pont	500	$21½	21¼	21½	+¼
Dustbane	100	$9½	9½	9½	
Dylex Ltd	600	$16	16	16	+½
Dylex L A	1200	$15⅝	15⅝	15⅝	−⅛
Dynamar	4500	168	167	167	−2
East Mal	9200	180	175	175	
East Sul A	250	230	230	230	−10
Estn Prov	200	$8⅜	8⅜	8⅜	
Ego Res	12400	345	335	340	−5
Elhm A	700	$5⅛	5	5	
Elks Stors	100	$7½	7½	7½	−⅛
Emco	1275	$10¾	10½	10⅝	
Emco w	750	390	390	390	
Exquisite	100	310	310	310	−30
Extd A	462	$7½	7½	7½	
Falcon C	7150	$8½	8¼	8½	+⅛
Flbrg Nik A	21875	$52¾	51	51½	−1¾
Fed Ind A	300	$6⅝	6½	6⅝	+⅛
Fidelty Trp	150	$19¾	19¾	19¾	−¼
Finning T	100	$30½	30½	30½	−⅛
F Cty Tr A	400	$12¼	12¼	12¼	+⅛
F Cty Tr C	700	$8¼	8⅛	8⅛	−⅛
F Mar	3000	72	70	70	−4
Foodex p	1800	$8	7⅞	8	
Ford Cnda	200	$72	72	72	+¼
Francana	3100	$10½	10½	10½	
Fraser A	100	$15½	15½	15½	
G&H Steel	100	280	280	280	−20
G M Res	1900	465	460	460	
GSW Cl A	100	$8½	8½	8½	−⅛
GSW Cl B	500	$8	8	8	+1
Galtaco A	300	$10½	10½	10½	
Gaz Metr	1400	$6⅛	6	6⅛	+⅛
G Distrb w	3100	285	282	285	−3
GMC	1549	$65½	65½	65½	−1
Genstar L	5465	$41⅜	41⅛	41¼	+¼
Gerin 1st p	300	$8¾	8¾	8¾	+⅛
Gesco Dis	100	350	350	350	
Giant Yk	100	$10½	10½	10½	
Gibraltar	4900	$8¾	8⅜	8⅜	−⅜
Glbe Rlty p	1000	$26½	26¼	26½	+¼
Goldund M	9500	61	61	61	−1
Graft G	100	$43½	43½	43½	
Granduc	10520	158	130	130	−18
Gt Oil Sds	1935	$10¾	10⅝	10⅝	−⅛
G L Nickl	2100	70	70	70	+10
GL Forest	4370	$48½	48¼	48¼	
GL For w	2510	$15½	15⅜	15½	
GN Fin	1090	245	235	235	
G Goose A	350	$9¼	9¼	9¼	
Greyhnd	300	$20⅜	20¼	20⅜	+⅜
Guar Trst	500	$8	8	8	+⅛
Guar Trp	100	$20⅝	20⅝	20⅝	
Gulf Can	2411	$48¼	48	48⅛	
Gulfstrem	16500	59	59	59	+2
H to L					
HCl Hldg	100	$11⅞	11⅞	11⅞	+¼
Halifax D	150	285	285	285	
H Group A	3100	410	410	410	
Hard Crp A	500	350	345	345	
Hard Crp C	150	320	320	320	+5
Harlequin	1960	$15⅜	15¼	15¼	−¼
H Wood	1600	145	145	145	
Hatleigh A	1280	$6½	6½	6½	
Hatleigh B	z20	$6¼	6¼	6¼	
Hawker A	2100	$11⅛	10⅞	11	−⅛
Hayes D	869	$12⅜	12⅛	12⅛	+⅛
Hedway A	1500	$5	5	5	
Highmont	3525	$5¼	5¼	5¼	−⅛
Holinger A	475	$43	43	43	+½
Home A	4169	$54¾	54⅜	54½	
Home B	700	$52⅛	52	52	−½
H Bay Mng	1375	$21¾	21¼	21¼	−½
H Bay Co	87465	$31⅜	30¼	30¼	−1
HBC pr	7698	$23⅜	23¼	23¼	
HB Oil Gas	5350	$61⅞	61¾	61¾	+¼
Hydra Ex	6000	47	40½	47	+2
IAC	7450	$17⅞	17⅝	17⅞	+⅛
ITL Ind	300	425	425	425	
IU Intl	18095	$14⅝	14⅜	14½	−¼
Imasco	1529	$39	38⅞	39	+⅛
Imasco A p	200	395	395	395	+30
Imp Gen	3500	$20½	16½	16½	−4½
Imp Oil A	12455	$27⅞	27⅜	27½	−¼
Inco	141150	$24⅜	23⅜	24¼	+⅝
Inco 7.85	500	$26⅛	26⅛	26⅛	
Indal	4950	$15	14⅞	15	
Indusmin	2000	$19¾	19½	19¾	
Inglis	500	$13½	13½	13½	
Inland Gas	463	$12⅜	12⅜	12⅜	
Inland G p	400	$12½	12½	12½	
Inter-City	4600	$9⅛	9	9⅛	
Inter C B w	2700	$6⅛	5⅝	5⅝	−½
Intrmetco	400	$15¼	15	15	−⅛
IBM	87	$357	354	355	−3
Int Mogul	1900	$6⅛	5⅞	6⅛	+⅛
Int Pipe A	8684	$18¾	18½	18¾	−⅛
Ipsco	1950	$20	20	20	
Irwin T A	300	405	405	405	+5
Island Tel	1309	$17¼	17¼	17¼	−¼
ISO	300	248	244	248	+8
Ivaco A	800	$14¾	14⅝	14¾	+⅛
Jannock	6300	$22¼	22¼	22¼	−⅛
Jannock 8	1402	$15⅛	15	15	
Jannock w	100	$12¼	12¼	12¼	
Jorex Ltd	2500	38	38	38	+1
Joutel	24500	83	79	82	+2
K-Tel Intl	500	$9	9	9	
Kaiser Re	4775	$19	18¾	18⅞	−¼
Kam Kotia	10750	390	365	380	−5
Kaps Tran	17800	164	156	156	−8
Kelsey H	600	$27¼	27	27¼	+¼
Kerr A A	39558	$10¼	9⅝	10	−⅜
La Luz	600	$7	6¾	6¾	−½
Labatt A	2195	$20⅝	20½	20⅝	+⅛
Labatt A p	z50	$20¼	20¼	20¼	
Lab Min	470	$40½	40¼	40½	+½
Lacana	8710	$5½	5¼	5¼	−⅜
Lacana w	300	355	355	355	−10
LOnt Cem	1100	$6	6	6	
L Shore	2200	295	295	295	
Lambd M	100	160	160	160	−9
Lamb M A	1200	169	166	169	
Laurasia	6000	28	28	28	−1½
Lau F 1.25	200	$20	20	20	
Lau Fin p	828	$14½	14½	14½	−⅛
Lava Cap	4500	93	92	93	
Leigh Inst	700	$9⅞	9¾	9¾	−¼
Levy A pr	475	$6¾	6¾	6¾	+¼
LL Lac	227	290	290	290	−10
Lob Co A	z52	425	425	425	
Lob Co B	200	430	430	430	
Lob Co pr	z50	$28⅞	28⅞	28⅞	
Lob Ltd Bp	315	$18¾	18½	18¾	−⅜
Lochiel	11225	370	355	365	−5
Loeb M	750	$10¼	10¼	10¼	−¼
M. to O					
MDS Hlth	3300	$10	10	10	
MICC	350	$10¾	10¾	10¾	
MICC A	480	$26¾	26¾	26¾	−⅛
Micc 8 p	z25	$26½	26½	26½	
MTS Inter	7000	55	55	55	
Mclan H A	2900	$22⅛	22	22	−⅛
MB Ltd	11681	$22½	22⅜	22⅜	−⅛
Madeline	20200	180	168	177	+11
Magna A	1053	$14	14	14	
Magna B	z82	$14¼	14¼	14¼	
Magnetcs	800	170	166	166	−2
Maislin I	200	$5¾	5¾	5¾	+¼
Maistc Wil	2900	340	330	330	−10
Man Bar	22500	80	74	75	−3
Mrtme El A	200	$13⅞	13⅞	13⅞	−⅛
Maritime	944	$25½	25	25⅜	
Mar T 860	z84	$10¼	10¼	10¼	
Mar T 940	616	$10⅞	10⅞	10⅞	
Markel F	200	$7⅛	7⅛	7⅛	+⅛
Mark Spnc	2150	$7⅞	7¾	7¾	−⅛
Mass Fer	13670	$13⅛	12⅞	12⅞	−⅜
Mas F A	1250	$19⅞	19¾	19¾	−⅛
Mas F B	1150	$19⅞	19⅝	19⅞	+⅛
Matchan	500	15	15	15	+1
Mc Adam	9000	36	35	35	−2
Mc Intyre	3670	$46½	45	45¼	−1¼
McLaghln	26771	$13¼	12⅞	13⅛	−⅛
McLghl 9 p	105	$21¾	21¾	21¾	
McLghl w	575	$6¼	6¼	6¼	−¼
Melcor	200	$14	14	14	+¼
Mentor	200	340	330	340	+10
Mercantil	2189	$15	14¾	14⅞	
Merland E	8899	$10½	10⅜	10⅜	
Met Trust	100	$33	33	33	
Midcon	140	160	160	160	−10
Minrl Res	1560	205	205	205	
Moffat A	200	$11¼	11¼	11¼	+¼
Molson A	600	$25¾	25¾	25¾	+¼
Moneta P	2000	50	50	50	+10
Mtl Trust	1225	$19¾	19½	19¾	−¼
Moore	27650	$38⅝	37¾	37¾	−¾
MSL p	100	$10⅞	10⅞	10⅞	+⅛
Murphy	5810	$16⅛	15¼	15½	−¾
NBU Mine	4000	205	205	205	−5
NBU Miner	48300	5½	5	5	−½
Nat Drug	200	$12½	12½	12½	−½
Nat Pete	9800	90	83	83	−8
Nemco	7500	280	275	280	−4
Neomar	4899	198	191	198	+3
NB Tel 1.85	z3	$21¼	21¼	21¼	
N Kelore	5000	15	15	15	+1
N Provid D	250	46	46	46	
N Que Ragl	600	225	221	221	−4
N Senator	5000	10	10	10	−1
N York Oil	5600	310	295	305	+7
Nfld LP A	100	$19¾	19¾	19¾	+½
Nfld Tel	800	$12⅛	11⅞	12⅛	+⅛
Nick Rim	600	21	21	21	+2
Noble M	800	122	122	122	
Noma A	500	$10	10	10	+⅛
Noranda A	12871	$42⅜	41¾	42	−⅜
Norbaska	9500	45	43	43	−2
Norcen	26744	$20⅝	20⅛	20⅜	
Norcn 150	300	$31½	31½	31½	−¼
Normick P	200	$7⅜	7⅜	7⅜	
NC Oils	100	$13	13	13	−⅜
Nor Tel	10264	$47⅞	47¾	47¾	−⅛
NTecm B w	750	$26¼	26¼	26¼	−¼
Northgat	200	$6½	6½	6½	−⅛
Northld	1500	20	20	20	+1
NS Savngs	200	$13¾	13¾	13¾	−½
Nowsco W	700	$29	28⅝	28⅝	−½
Nu-Wst A	1234	$16	15¾	15¾	−¼
Nu-Wst p	z50	$20⅝	20⅝	20⅝	
Numac	8670	$31¾	31⅛	31⅛	−⅝
OPI A	1960	$29⅞	28	29	
Oakwood P	11604	$6½	6⅛	6¼	−¼
Obrien	4010	150	146	148	−5
Ocelot A	500	$15	15	15	−⅛
Ocelot B	4200	$15	14⅞	15	−⅛
Onaping	6700	117	112	112	−4
Oshawa A	2050	$8½	8⅜	8⅜	
Osisko	22000	30	28	30	
P to S					
Pac Coper	500	177	177	177	+1
Pac Nth G	300	$5¼	5¼	5¼	+⅛
Pac Nth 6¾	300	$19½	19½	19½	
Page Pet	4000	$12⅞	12⅞	12⅞	
Page Pet 7	800	$18½	18⅜	18½	
Paloma P	1285	$6	6	6	
Pamour A	11175	$6⅛	6	6	−⅛
PanCan P	350	$48½	48¼	48¼	−½
Paulin A	200	480	480	480	−20
Pe Ben O.	700	235	232	235	
Pembina	4110	$9¼	9	9	−½
Pennant	9000	183	175	175	−7
Penningtn	200	$5⅝	5⅝	5⅝	−⅛
P Jewl A	100	$15¾	15¾	15¾	−⅛
Petrofina	902	$26⅞	26⅝	26⅝	
Petrol	205	470	470	470	+5
Peyto Oils	1900	$10⅞	10¾	10⅞	−⅛
Phillips Cb	2200	$9	8¾	9	+¼
Pine Point	950	$32½	32⅜	32½	
Place G	25900	350	335	335	−15
Placer	200	$27¼	27¼	27¼	−⅛
Pominex	4600	75	73	73	−3
Ponder	1900	295	295	295	
Pop Shops	4180	390	385	385	
Powr Corp	4328	$25¾	25⅛	25⅛	−⅝
Pow C 4¾	200	$32	32	32	
Prado Exp	2000	55	55	55	
Precamb	8900	350	345	345	+5
Pre Cable	100	$10⅞	10⅞	10⅞	−⅛
Preston	1725	$18½	18¼	18¼	−½
Prov B Can	910	$16	16	16	
QMG Hldg	34900	117	110	117	+7
Que Man	4500	40	38	40	+2
Que Sturg	6600	142	139	142	−3
Ram	400	$9¼	9¼	9¼	
Ranger	4150	$20¼	20	20¼	
Rank Org	1000	$6⅝	6⅝	6⅝	
Rayrock	2800	200	199	199	−1
Redpath	800	$14⅜	14	14⅛	+⅛
Redstone	7000	52	51	52	−1
Reed Pap A	2800	$10¼	10	10⅛	+⅛
R Sth A	1561	$8⅞	8⅝	8⅞	−⅛
Reichhold	11150	$13⅛	12¾	13	
Reich 7¼ p	4500	$17	16¾	16¾	
Reich wt	900	$9	8¾	8¾	+¼
Reitman	100	$19	19	19	+1
Reitman A	300	$19½	19½	19½	+½
Res Servic	500	400	395	395	−5
Revelstk	300	$10⅜	10⅜	10⅜	−⅛
Revnu Prp	8486	164	162	164	−1
Rio Algom	2816	$34	33⅜	33¾	−¼
Rolland	100	$8½	8½	8½	
Roman	200	$28	28	28	+½
Ronyx Cor	5600	360	355	355	+5
Rothman	200	$20	20	20	+½
Rothm 2 p	500	$17⅛	17⅛	17⅛	−¼
Royal Bnk	4641	$41	40¾	40⅞	
Ry Trustco	6486	$16¾	16½	16½	−¼
Russel H	1500	$14¾	14⅝	14⅝	+⅛
Russel 9¼	300	$22⅝	22¼	22¼	−⅜
StL Cem A	100	$24	24	24	−1½
Sceptre	3550	[illegible]	7¼	7¼	−⅛
Schneid p B	500	$11½	11¼	11½	
Scintrex	200	425	425	425	−5
Scot York	22716	$8½	8⅛	8⅛	−⅜
Scotts A	2200	$12	12	12	−⅛
Scurry Rn	100	$33	33	33	−1½
Seagram	3265	$37¼	36¾	36⅞	−½
Seaway M	101	$6⅛	6⅛	6⅛	
Seaway w	1000	19	19	19	
Selkirk A	200	$18	18	18	+½
Shaw Pipe	150	$13	13	13	+¼
Shell Can	7645	$19½	19¼	19¼	−¼
Sherritt A	12220	$10⅝	10¼	10½	−¼
Sherritt B	100	$10¼	10¼	10¼	
Sigma	400	$40¾	40¼	40¼	−½
Silvana Mn	1400	247	240	240	−10
Silverwd A	940	$12¾	12¾	12¾	+⅛
Silverwd B	z92	$12⅛	12⅛	12⅛	
Simco Eri	1000	380	380	380	+15
Simpsons	4232	285	275	275	−5
Simpsn S A	300	$9	9	9	
Simpsn S B	428	$8¾	8¾	8¾	−¼
Skye Res	1200	$6⅝	6½	6½	−⅛
Skyline H	802	285	285	285	−5
Slater Stl	3808	$18	17½	18	+½
Slater 6 pr	200	$15½	15½	15½	
Sogepet	11000	120	120	120	+4
Southm	600	$27½	27½	27½	
Spar Aero	3735	$11⅜	11¼	11¼	+⅛
Spar Aero p	800	$22¼	22	22	
Spooner	9200	67	61	61	−7
St Brodcst	551	$12	11⅞	11⅞	
Stelco A	2890	$29⅝	29⅜	29⅜	−¼
Steep R	1045	395	385	385	−5
Steinbg Inc	125	$26⅛	26⅛	26⅛	−⅛
Sterystm	200	260	260	260	
Ster Trust	200	$18½	18½	18½	−¼
Strathrn A	4100	195	190	190	−5
Sud Cont	500	34	34	34	−1
Sulpetro B	1500	$11⅞	11¾	11¾	−⅛
Sulivan A	1075	235	235	235	−4
Sunbrst E	2500	10	10	10	
Surpass C	1200	$9	9	9	+⅜
T to Z					
Talcorp A	2100	$11½	11½	11½	
Teck Cor A	1900	$14⅜	14	14¼	−¼
Teck Cor B	3356	$14	13⅞	13⅞	−⅛
Tel Metr B	201	$16⅜	16¼	16⅜	+⅜
Teledyne	500	$9⅛	9	9	−⅜
Tex Can	2621	$59¼	59	59	+¼
Txsglf	6400	$27⅝	27⅜	27½	−⅛
Thd CGInv	z75	$15¼	15¼	15¼	
Thom N A	25400	$16¼	16¼	16¼	−⅛
Tor Dm Bk	3162	$23⅛	23	23	−⅜
Tor Sun	200	$14⅜	14⅜	14⅜	
Torstar B	1500	$18⅞	18¾	18¾	−⅛
Total Pet	10395	$22⅞	22	22⅜	−½
Totl Pet w	6000	$14⅝	14⅜	14½	−⅜
Traders A	1403	$17½	17¼	17⅜	−⅛
Trade 7½ p	207	$45¾	45¾	45¾	−¼
Trader 69 w	500	460	460	460	−10
Tr C Glass	200	$6¾	6¾	6¾	
Tr Can Res	48540	271	261	271	+2
Trns Mt A	5680	$10½	10¼	10½	+¼
TrCan PL	19169	$19⅞	19¾	19¾	
Travlway	200	$16½	16½	16½	
Trc 9.12	200	$27	27	27	+⅛
Trimac wt	100	$18½	18½	18½	−¼
Trinity Res	20266	$7¼	6¾	6⅞	−⅜
Trizec Crp	2631	$21½	21	21½	
Turbo Cl A	3800	$11	10¾	10¾	−¼
Turbo Cl B	2600	$10¾	10½	10½	−¼
Turbo Pr	150	$19¾	19¾	19¾	−¼
Ulster Pet	28300	355	345	350	
Ultramar	500	$7½	7½	7½	
Unicorp F	4500	270	265	265	−5
Un Carbid	z60	$22⅜	22⅜	22⅜	
UGas A	9685	$11	10¾	10⅞	−⅛
UGas 5½	z80	$38¼	38¼	38¼	
Union Oil	400	$23⅛	23⅛	23⅛	
U Canso	800	$10⅛	9⅞	10	−¼
Un Corp	1639	$15¼	15	15¼	+½
U Keno	800	$12½	12⅜	12½	+⅛
U Siscoe	1125	$9⅝	9¼	9¼	−⅜
Un Wburn	100	$22¾	22¾	22¾	
U Sections	2100	$8	8	8	+⅞
VGM Trsco	300	$7⅝	7⅝	7⅝	
VS Serv	363	$7¾	7½	7¾	+⅜
Van Der	400	420	420	420	+15
Venpower	6700	300	270	300	+40
Verstl Cor	3100	$14¼	13½	13½	−¾
Verstl Cor p	600	$15⅜	15⅜	15⅜	
Verstl C w	3610	400	390	390	−10
Vestgron	950	$14¼	14	14⅛	−¼
Vic G A	100	$21	21	21	
Villcentre	900	$7¼	7⅛	7⅛	
Voyager P	500	$24⅛	24⅛	24⅛	−⅛
Vulcan Ind	200	$8⅞	8⅞	8⅞	−¼
Wajax A	200	$14⅜	14⅜	14⅜	+⅜
Walk GW A	6706	$44⅜	44⅛	44⅛	−⅛
Wardair	100	450	450	450	−15
Warn Can	300	$10	9¾	10	+⅛
Wrintn	12770	164	160	163	+7
Weldwod	1435	$22⅜	22¼	22⅜	−⅜
Wstburne	1300	$44	43½	43⅞	−⅜
Wcoast Pt	3401	$16⅞	16¼	16½	−½
W Pet A p	300	$32¾	32¾	32¾	+½
Wcoast T	10555	$13½	13⅜	13⅜	
Wcost 8½ p	100	$55½	55½	55½	+½
Wcoast w	19245	415	410	415	
West Mine	1100	$5⅝	5⅝	5⅝	
Westfield	3650	430	425	430	+5
Weston	2300	$24	23¾	23¾	−¼
Wstn 6pr	120	$73	73	73	−5
Whonok A	926	$12⅞	12⅜	12⅜	−½
Willroy	z16	255	255	255	
Woodreef	z300	38	38	38	
Woodwd A	800	$22¼	22¼	22¼	−¼
Wrlwid	300	$9	9	9	
Yk Bear	2000	$6⅛	6⅛	6⅛	
York Cons	4000	48	48	48	+2
Y Lambton	500	68	68	68	+3
Zellers A	z14	$9⅞	9⅞	9⅞	
Trust Units					
BBC R un	1250	$17⅜	17⅛	17⅜	
BM-Rt un	8519	$12⅞	12½	12½	−¼
C Perm un	100	$8¼	8¼	8¼	
C Realty u	600	$9¼	9⅛	9¼	+⅛
TD Realty	1463	$26⅞	26⅝	26⅞	+⅛

New York

NEW YORK (AP) — Reports of more credit-tightening by the U.S. federal reserve sent stock prices into a broad decline Monday.

The federal reserve's policy-making open market committee is scheduled to hold its monthly meeting Tuesday. Because of the surge in the inflation rate so far this year, many analysts predict that the reserve will decide to exert new upward pressure on interest rates.

Anticipation of such a move depressed the bond market last week, and put a damper on the stock market's recent rally.

The committee doesn't disclose its decisions until about a month after they are made. But analysts were set to begin watching the behavior of money markets Tuesday for evidence of the central bank's intentions.

The NYSE's composite index dropped .48 to 57.05.

Among Canadians on the New York exchange, Inco was up ⅝ to $21⅛, Genstar ⅛ to $36 and Bell Canada ⅛ to $58½.

CLOSING AVERAGES

	Open	High	Low	Close	Ch'ge.
30 Ind	864.60	868.42	856.81	860.45	−10.05
20 Trns	232.57	233.49	230.33	231.25	− 2.10
15 Utls	103.45	103.89	102.57	103.18	− 0.54
65 Stks	294.99	296.25	292.31	293.62	− 2.89

Stocks volumes: Indus. 2,243,900; Trans. 737,400; Utils. 424,900; 65 Stks. 3,406,200. Total volume 28.65 million.

ACTIVE STOCKS

Stock	Sales	Close	Ch'ge
Tex Util	598300	19¼	−⅜
SearsRoeb	444200	20⅞	+½
MidSouUt	412800	14¾	−⅜
StorTech	350000	45⅝	+4⅜
GPU Cp	331200	13⅝	−¼
Duke Pow	303800	18	−⅜
Woolworth	287500	29¼	−½
Texas Intl	251500	14	−1¼
Searle GD	247100	15	+⅜
EastnAirL	240400	7⅞	−½
Exxon	224600	52½	−⅞
BallyMfg	208100	76½	+3
Avon Prod	196100	46¼	−½

QUOTATIONS

Alcan	36½	Inland St	38⅞
Alcoa	53¼	IBM	311⅝
Ald Chem	34¼	Int Harv	40
Al-Chlm	33⅜	INCO	21⅛
Am Air	12⅜	Int Paper	45⅝
Am Brnd	58⅛	ITT	28
Am Bcast	36⅛	Johns Man	23⅞
Am Can	36¾	Kaiser Al	20⅜
Am El P	21¾	Kennecott	23⅛
Am Motor	7⅞	Kraftco	44⅞
Am Tel T	61⅜	LTV	8⅞
Ampex	14⅞	Litton	24¾
Asarco	18⅝	Lockheed	22
Ashland	—	McD Doug	31⅛
Atl Rich	63⅛	McLean	14
Avco	20⅜	Merck	65⅛
Avon	46¼	Mer Lyn	18⅝
Bell How	16¼	Minn MM	56
Bendix	38⅞	Mo Pac	53⅞
Beth St	23⅜	Mobil	76½
Boeing	—	Monsanto	49⅝
Boise Cas	—	Motorola	39⅞
Borden	26½	NCR Corp	67¼
Borg-W	28⅜	Natomas	44⅛
Bri My	33⅞	Newmont	24½
Brunswk	14½	Nort Sim	15⅝
Burl Ind	17¾	Owen Ill	20⅛
Burl Nor	44⅝	Pac Gas	22¾
Burroughs	69⅞	Pan Am	5¾
Caterpill	57	Pan El P	47¼
Col Bcast	44¼	Peop G	34⅛
Celanese	43½	Pepsico	23¾
Chase M	33⅞	Phil El	16⅝
Chessie	29⅝	Phil Morr	65¼
Chrysler	9⅝	Phil Pete	35⅛
Cleve El	17¾	Pit Bowes	25⅞
Coca-Cola	39⅛	Polaroid	38⅛
Col-Palm	17⅜	Proc Gam	78⅝
Comsat	44½	Pub Sv EG	21⅛
Con Frt	27¼	RCA	26⅝
Con Nat G	38⅜	Repub St	26¾
Cont-Data	34⅛	Revlon	47⅜
Con Ed	23¾	Rockwell	38¼
Cont Oil	32¾	Schlumberg	106⅝
Crown Ck	31⅛	Scott Pap	18¾
Crown Zell	33⅞	Sea Cstle	26⅜
Delta Air	39¼	Sears	20⅞
Disney W	38¾	Seatrain	7⅛
Digital E	53⅞	Shell	38⅜
Dow Chem	27½	Singer	12⅞
du Pont	137½	Sony	10⅝
East Air	7⅞	So Cal E	25⅝
East Kod	63⅜	South Pac	30⅛
El Paso	18	Sperry	48⅜
Exxon	52½	Stand Cal	48⅛
Fair Cam	38¾	Sun Oil	49⅛
Firestone	13¼	Teledyne	126½
Ford	44⅝	Telex	5⅜
Gam Sko	28⅞	Texaco	26
Gen Dyn	32¾	Tex Gulf	23⅞
Gen El	48⅜	TWC	18⅜
Gen Food	32⅜	Un Carb	37⅞
Gen Mot	57⅛	Un Pac	62⅜
G Tel El	28¼	Un Brd	9
Gen Tire	25¼	Un Oil	66
Ga Pac	28⅛	UAL Inc	25½
Gillette	25½	U.S. Steel	24
Goodyear	17⅝	West Air	8⅝
Greyhound	11¾	Westghse	18⅞
Gulf Oil	26⅛	Weyerhsr	29⅞
Hilton	32⅜	Wometco	18⅝
Homestake	31⅛	Woolworth	29¼
Honeywell	67½	Xerox	55
Houston	30½	Zenith	14⅛

BOX SCORE

	Mon.	Thurs.
Issues traded	1906	1879
Advances	360	609
Declines	1155	788
Unchanged	391	482

ANNUITIES

SUNLIFE'S ANNUITY RATES ARE COMPETITIVE. CONSIDER A LIFE ANNUITY INCOME AVERAGING ANNUITY, REGISTERED RETIREMENT SAVINGS PLAN.

SunLife OF CANADA

CALL LAWRENCE J. COOK

814-1175 DOUGLAS — 382-3145

MOORAGE $1.35 PER FOOT

DUNCAN 746-4131

MAPLE BAY MARINA

Now operated by ANCHOR VENTURES INC.

INSURE YOUR BUSINESS WITH US

★ your trips ★ your home ★ your life ★ your car

Wawanesa

YOUR Autoplan AGENT

THUNDERBIRD INSURANCE AGENCIES

102-1175 COOK ST. 385-9795 4-17 GENE POTVIN

Vancouver

VANCOUVER (CP) — Prices were mixed in moderately active trading Monday on the Vancouver Stock Exchange. Volume was 2,088,372.

In the industrials, Hal Roach Studios gained .20 at $3 on 5,600 shares and Ardiem Industries Corp. was unchanged at .16 on 5,000. Austin Investment Corp. rose .01 at .63 on 3,500.

On the resource and development board, New Frontier Exploration jumped .40 at $3.90 on 134,770 shares and Pacific Cypress was up .20 at $1.30 on 110,400. Cosmos Resources was up .21 at $1.04 on 81,445.

On the curb exchange, Jet-Star Resources rose .05 at .52 on 34,500 shares and Mabee Minerals Inc. was up .02 at .50 on 33,000. Warrior Resources was unchanged at .30 on 22,500.

Complete tabulation of Monday transactions. Quotations in cents unless marked $. Net change is from previous close of same lot type.

Stock	Sales	High	Low	Close	Net Ch'ge
Resource and Development					
Aaron	5060	$7	6½	7	+¼
Abella	4200	135	130	130	−5
Action	31900	120	113	120	+3
Agassiz	6800	119	115	119	+1
Alice Lk	4500	11	10	11	+1
Amber	33000	81	76	80	+5
Anglo Bo	200	150	150	150	−5
Argo go	400	260	260	260	−10
Avino	1250	60	60	60	
Azure	4500	70	70	70	
Barier R	7500	77	76	76	+1
Bath N	1000	65	65	65	
Blmorl	4450	675	620	675	+50
Benson	28000	41	37½	38	+½
Betina	14400	103	100	103	+3
B Giant	8000	57	55	56	−1
Bucnr	4300	40	38	40	
CDRR	1000	17½	17½	17½	−½
BX Dev	400	475	465	475	+15
Caldnia	3600	93	90	91	−4
Canalta	1500	55	55	55	
Carolin	6300	600	595	595	−5
Celico R	300	160	160	160	
Chnl Gld	17440	10	7	7	−3
Charltn	4000	38	38	38	
Cheven	1000	410	410	410	
Chrmx	500	14	14	14	−1
Colby	500	85	85	85	
Clonial	9800	300	275	275	−25
Cmaplx	300	310	300	310	−10
Con Am	6500	126	126	126	
C Five St	620	280	275	280	
Cns Klco	z300	20	20	20	
C Slv Rg	3800	130	130	130	
Con Trn	11000	27	25	27	+1
C Silver	42677	495	465	495	+30
Cop Gnt	6000	27	27	27	
Coralta	5000	125	125	125	
Cosmos	81445	104	85	104	+21
Covnex	2000	85	85	85	
Cream S	6000	22	22	22	
Dankoe	4860	335	325	330	−5
Damsc	z125	45	45	45	−1
David	4650	230	220	220	−1
Dav Kys	2000	36	36	36	
Delta	1500	370	360	370	+5
Dora Ex	6700	52	50	50	−2
Dual res	3800	100	100	100	
Eagle R	7500	16	16	16	
Erly Brd	700	11	11	11	
Enex	1000	90	90	90	+2
Futurty	2000	27	27	27	−2
Galvstn	6700	194	180	185	−5
Geodm	700	109	105	105	−5
Giant Ex	2000	15½	15½	15½	+½
Gt Reef	500	110	110	110	
Goldblt	500	105	105	105	−1
Gol gate	2500	80	80	80	+1
Grnduc	1000	130	130	130	
G N Pete	1500	42½	42½	42½	
Grnind	3000	15	15	15	
Grndst	6500	90	85	85	
Grove E	12000	120	113	115	−5
Hercon	9900	170	165	165	−5
Hilnd Cr	z45	171	171	171	
Hmont	z1	$5	5	5	
Hghwd	3900	136	132	132	−4
Holofi	8000	15	13	13	−2
Host	1000	69	68	69	
Ice Stat	18200	34	30	34	+4
Int Balfr	1400	430	410	410	−20
Intl Pyr	z60	26	26	26	
IShasta	8500	115	110	110	−10
Int std r	3000	63	60	60	−1
Iona Svr	9900	76	71	71	−5
Kamad	2000	54	54	54	
Kndahr	5300	92	88	88	−2
Karin Ik	7500	37	35	36	
KentE	3000	37	35	37	
Kindx	1000	45	45	45	+½
La Teko	2000	51	51	51	−2
Liberty	7020	180	174	175	+5
Lion Mn	6500	97	90	92	−1
Logtng	2500	175	175	175	+10
Lorcan	4500	35	35	35	
Lornex	400	$25½	25¼	25½	
LP Ind	3000	18	18	18	+3
MCP R	1000	89	89	89	+1
M M Prc	8000	23	22	23	+1
Major	6100	102	100	102	+7
Makao	23000	53	50	51	+1
Mnchst	3500	73	73	73	+1
Mvrck	700	180	175	180	
Mid Nrt	6000	61	60	61	
Molco	1800	183	180	180	−5
Mt Grnd	19200	385	370	380	+10
Mos Crk	500	70	70	70	−5
Mt Wash	2000	14	14	14	
Mtn Stat	18700	455	440	440	−5
Mtneer	15000	61	59	59	+2
Nwcst	3528	22	22	22	−2
N Frontr	134770	405	360	390	+40
Newhk	z33	98	98	98	
N Privtr	15000	19½	19	19½	+½
Nthair	9550	435	425	425	−10
N Hart re	z100	17	17	17	
N Bulion	3000	21	21	21	
NW Vent	4500	115	110	111	+7
Norwih	3500	52	50	52	
NRD Mn	29100	180	173	178	+3
Nu Engy	1500	550	550	550	−10
Nuspar	3460	67	67	67	+2
O'Lori	3000	34	32	32	−2
Pac Cas	300	125	125	125	+5
Pac Cvp	110400	135	108	130	+20
P Acher	11500	31	30	31	−1
Pthfndr	9000	25	25	25	
Pegsus	4100	320	300	310	−5
Piper	1200	415	410	410	−15
Plains P	10550	71	65	65	−5
Pondry	2000	28	28	28	
Prism	3200	365	355	355	−10
Pvx exp	1000	115	115	115	
QC Exp	7000	30	30	30	+2
Qunstk	1700	340	335	340	
Rainier	6900	175	170	175	
Ramco	z440	27	27	27	
Ramm	4200	62	60	60	
Regncy	2000	65	65	65	
Rhodes	3100	110	102	110	+10
Rimrck	z300	75	64	75	
Rio Plat	6000	47	44	44	−4
Robert	6000	52	50	50	
Sna Res	6000	17	15	17	
S Jcinto	3000	38	38	38	−2
Saxton	41000	75	67	75	+7
Seafrth	5500	60	58	60	
Seadrft	10367	80	75	80	+8
Seatu	700	185	181	181	−6
Sheba	2000	30	30	30	+1
Shield	2500	80	80	80	+5
Silmil	z16	18	18	18	+2
Slvrdo	16200	110	105	105	−4
S Chief	400	105	105	105	+3
S Christl	3000	30	30	30	+2
S Spring	2000	16	16	16	
S Stndrd	6100	72	70	70	−2
Slocan	1500	22	22	22	
Sov Met	1000	64	64	64	
Stall Lak	1500	65	65	65	
Stampd	1600	800	775	775	−15
Stnd Skt	1000	125	125	125	
Sunlite	1000	$10½	10½	10½	−⅛
Suzie	11500	80	75	79	+2
Svdney	1240	58	58	58	
Table Mt	1500	99	96	96	−2
TX Res	2500	22½	22½	22½	+2½
Tcoma	22000	40	38	40	+4
Tint Slv	14500	195	185	185	−10
Torngn	3450	105	100	105	+1
Trnsclt	37100	175	151	171	+14
UFC	z40	33	33	33	
U Hrne	4075	230	230	230	−15
U mcfie	2000	65	65	65	+2
U Wstld	45175	450	395	440	+55
Vally Co	570	$13	12	12	
Vantag	9600	135	130	130	−5
Vestor	5500	82	80	80	−3
W Rlng H	100	220	220	220	
Wn Wrn	3500	65	60	60	+2
Westfrt	1950	$10¾	10¼	10½	−¼
Wstgrt	2200	150	150	150	−4
Wstmnt	4213	505	485	490	−20
Wharf	2200	134	125	125	−6
Zenore	7000	35	35	35	+2
Warrants and Rights					
blk gt w	13000	16	15	15	+2
C Svr Wt	7000	35	35	35	
I Balfr w	1000	22	22	22	
in st rs a	5000	9	9	9	−1
Iona Wts	66900	13	10	11	
Libert w	1000	40	40	40	
Lorcn w	2000	1	1	1	
Mid N W	2000	10	10	10	−1½
Mtnr Wt	6000	18	18	18	
NRD Wt	2000	82	77	77	−5
Seatu Wt	5000	30½	30½	30½	
Vange w	z300	40	40	40	
Wet Wt	1000	75	75	75	
INDUSTRIALS					
Ardiem	5000	16	16	16	
Austin	3500	63	60	63	+1
Balco	700	$15⅜	15¼	15¼	
Block Br	300	$8¾	8¾	8¾	
Buckh	800	100	100	100	
Cdn Jvln	1129	125	125	125	−5
Comput	1300	23	23	23	
Daon Dv	2300	$11⅛	11	11⅛	−⅛
Doman	500	$8½	8½	8½	
Goldie A	500	405	405	405	
GN Land	1000	75	75	75	
H Roach	5600	305	290	300	+20
Int Inrc	3000	44	40	44	
Intrpub	250	435	435	435	
Kaiser	300	$19	18⅞	19	
N gest	1500	100	100	100	
NW Spts	200	375	375	375	
Potter A	400	170	170	170	
Renn In	1000	103	103	103	−2
Taro	600	370	370	370	
T Di pr a	z113	20	20	20	
T Dim I	z450	33	33	33	
Webb Kp	100	105	105	105	
VANCOUVER CURB EXCHANGE					
Alcum	1500	67	67	67	
All Star	9900	90	82	84	−3
Allwest	2700	90	85	90	+1
Amigo S	1000	40	40	40	
Aries	100	145	145	145	−15
Ariz silv	6500	159	150	155	+5
Ascot	9000	89	85	85	−4
Ashcrft	14500	99	90	90	−9
Astra	5000	22	22	22	−1
Aurus	6500	43	41	41	
Avance	11000	58	56	56	
Bckr res	500	45	45	45	−5
Bnqwst	5000	49	48	48	+2
Bch Gld	16000	25	23	25	−3
Bishop	1000	24	24	24	+2
Brican	500	64	64	64	
Bute	8000	80	78	80	+7
Cannon	21000	35	33	33	−2
Cont Lk	2600	70	65	70	
Chanel	500	21	21	21	
Cherke	1500	35	35	35	
Cleaver	8500	12	11	11	−1
Cst Int	3000	17½	17	17½	
Cobre	4000	36	35	36	−3
Cld lk res	2500	90	85	90	+1
Cinola	900	435	435	435	
C Reactr	500	53	53	53	+2
Crescn	500	46	46	46	
Cusac	500	82	82	82	+2
Edina	3800	82	78	78	−4
El Coco	7200	170	160	170	+10
Envoy	500	15	15	15	
Farrah	9600	215	200	200	−15
Futura	4000	100	100	100	+5
GBX Mn	5000	10	9	9	
Gall Pet	1000	55	55	55	
Gavex	13000	32	32	32	−1
Gillian	2500	20	20	20	
Gilford	8700	75	70	75	−10
Gold An	3000	102	102	102	
Gn Smrk	2800	43	43	43	−4
Grangr	7000	20	20	20	
Grt Ctrl	1000	34	34	34	−1
Grnwd	3000	180	180	180	
Helgna	1400	273	270	273	+7
Hesca	10000	20	19	20	+4
Hlsd enr	7000	30	27	30	+3
Himc Rs	1000	60	59	60	−1
Icoast R	8500	125	120	125	
I Graph	1000	50	50	50	+5
I Wellin r	1500	90	85	90	+5
Jet Star	34500	53	50	52	+5
Julia	2000	47	47	47	−1
Klna Kln	9000	51	45	51	+6
Leman	1000	32	32	32	
Lincoln	6200	152	148	152	+7
Mabee	33000	50	49	50	+2
Meca	2000	30	30	30	
Meridn	2000	27	27	27	
Mngrm	8400	155	153	155	+5
NCA Mrl	500	30	30	30	
N Aston	700	200	200	200	
Nithex X	6000	20	20	20	
Nomad	2000	14	14	14	
Norges	15000	78	78	78	+1
Nortek	5200	40	40	40	
N Lights	5000	19	19	19	
N nuc en	3000	55	55	55	
Orina	1500	13	13	13	
Pan Arc	1100	320	310	320	+10
Prgn res	17000	76	60	76	+10
Penn E	3500	180	175	180	−5
Petrox P	2000	80	80	80	+2
Philco R	6500	75	73	73	+1
Phnx El	8000	50	50	50	−2
Poney	4900	112	108	110	−1
Quinstr	4500	195	185	195	+10
Rebel	12000	24	24	24	−½
Rvr Mtn	400	185	180	185	+3
Roanke	1000	34	34	34	
Ronrco	3500	44½	44	44	−1
San Rafl	3000	18	18	18	
Sands M	500	108	108	108	
Santa S	7000	44	43	44	
Shelter	1000	115	115	115	+4
Sibola	2000	47½	47½	47½	
Sil Acrn	800	131	130	131	−19
Slvr Fls	2000	20	20	20	
Stnhom	1500	75	75	75	−5
Suntco	500	39	39	39	−1
SS Icecr	3000	35	35	35	
Tagus	9100	45	41	41	+1
Tally	12000	23	22½	23	
Tmpco	1000	20	20	20	−3
Thdr Ck	700	85	85	85	
Thndr	1500	95	86	95	
Totem	14000	86	84	86	+1
Trident	21000	55	52	53	+3
Trio	12000	60	60	60	
TRV Mn	1800	340	320	330	+5
20th Cen	1900	445	430	440	
Un Gunn	2500	41	41	41	
Velvet	6000	52	49	52	+4
Viscont	2000	64	63	63	+1
Warior	22500	30	25	30	
W Prvdt	6400	235	235	235	−15
Westly	1000	75	75	75	
Westnd	5000	10	10	10	
Yamot	2400	175	165	165	−10
Warrants and Rights					
Tally rt	z5400	7	5	5	
TOTAL VOLUME					2,088,372

Bonds

TORONTO (CP) — Prices were higher in moderate trading on the Canadian bond market Monday. The short end of the market was unchanged. Mid-, long-term and provincial issues rose one-quarter of a point. Corporate issues were up one-eighth. Day-to-day money was available at 12 per cent.

Money

The bank's purchase price of U.S. funds in this area Monday, according to the Royal Bank of Canada, was 1.1420 for cash, 1.1425 for travellers cheques and 1.1020 for coins. Their selling price was 1.1540 for cash and 1.1525 for cheques.

MONTREAL (CP) — U.S. dollar in terms of Canadian funds closed Monday down 9-100 at $1.1444; Thursday's close was $1.1453. Pound sterling was up 1.19 at $2.3907. In New York, the Canadian dollar was up 7-100 at $0.8738, and pound sterling was up 1.20 at $2.0890.

Nominal selling price of other monies in Canadian funds: Australia dollar 1.2835; Austria schilling .0830; Bahamas dollar 1.1700; Barbados dollar .5900; Belgium cnv franc .03835; Bermuda dollar 1.1700; Brazil cruziero .0654; xBulgaria lev 1.329; China renminbi .7450; xColombia peso .0362; xCzechoslovakia crown .2350; Denmark krone .2187; East Caribbean dollar .4400; France franc .2652; Germany mark .6050; Greece drachma .0400; Hong Kong dollar .2232; India rupee .1475; Italy lira .001365; Jamaica dollar .6800; Japan yen .005330; Kuwait dinar 4.1450; Mexico peso 0.0530; Netherland guilder .5580; N.Z. dollar 1.2150; Norway krone .2240; xPoland zloty .0382; Portugal escudo .0290; xRomania leu .2576; Saudi Arabia riyal .4400; Singapore dollar .5195; South Africa rand 1.3650; Spain peseta .01680; Sweden krona .2625; Switzerland franc .6695; Trin-Tob dollar .4950; xUSSR ruble 1.7089; Venezuela bolivar .2353. (x-Fixed monthly rate).

Grain

WINNIPEG
(Quotations in metric tons.)

	Open	High	Low	Close	Thurs.
Flax					
May	325.00	326.00	324.00	325.80	330.10
Jly	321.00	321.90	320.00	321.80	326.00
Oct	312.00	312.60	311.20	312.10	314.00
Rapeseed Vancouver					
Jun	303.50	303.50	301.80	302.60	304.50
Spt	304.00	305.60	304.00	305.60	306.50
Nov	299.50	299.50	297.40	298.60	300.00
Barley					
May	85.20	85.20	84.80	85.10	85.10
Jly	84.30	85.00	84.30	84.90	84.70
Oct	88.00	88.00	87.30	87.90	87.80
Oats					
May	83.40	88	88	83.40	83.90
Jly	81.20	—	—	81.20	81.60
Oct	—	—	—	84.20	84.50
Feed Wheat					
May	113.50	—	—	113.50	113.50
Jly	—	—	—	109.50	101.80
Oct	109.50	—	—	109.50	109.50
Rye					
May	104.00	104.10	104.00	104.00	105.80
Jly	102.20	102.70	102.20	102.30	103.00
Oct	—	—	—	103.30	104.00

CHICAGO
(Quotations in bushels.)

	Open	High	Low	Close	Ch'ge.
Wheat					
May	3.37	3.37½	3.35	3.36½	−.01¾
Jul	3.23	3.25¼	3.22	3.24¼	—
Sep	3.27½	3.29	3.26	3.28¼	−.00¼
Corn					
May	2.53	2.53½	2.52¾	2.53	−.00
Jul	2.57¼	2.57½	2.56½	2.57¼	−.00
Sep	2.60	2.60½	2.58½	2.59¼	−.00
Oats					
May	1.42¾	1.42¾	1.41½	1.42	−.01¼
Jul	1.51¼	1.51¼	1.50	1.50¼	−.01
Sep	1.56	1.56	1.55¼	1.56	−.00½
Soybeans					
May	7.30	7.31	7.23½	7.25¾	−.07¾
Jul	7.44	7.44	7.36	7.37½	−.09
Aug	7.39	7.39	7.32	7.34¼	−.08¾
Soybean Oil					
May	26.00	25.50	25.76		−.27
Jul	26.20	25.76	25.98		−.28
Aug	26.10	25.70	25.92		−.25
Soybean Meal					
May	194.50	191.80	192.40		−2.90
Jul	198.00	196.10	196.80		−2.40
Aug	198.50	196.90	197.00		−2.20

Silver

Closing basic price of 1,000-ounce certificates in the Victoria area, according to the Scotiabank, $7.26 U.S. bid per troy ounce and $7.31 asked. Previous day $7.40 and $7.45.

Markets closed

U.K. stock exchanges and commodity markets were closed Monday in observance of the Easter Monday holiday, which means that foreign gold prices, metals and normal shares quotations are not available for publication. Normal trading will resume today.

Alberta

Complete tabulation of Monday transactions. Quotations in cents unless marked $. Net change is from previous board-lot closing sale.

Stock	Sales	High	Low	Close	Ch'ge
Acroll	1450	97	97	97	−3
Amer Chrm	2000	165	165	165	+1
Aquarius	1500	80	75	75	−5
Barons	20750	27	25	27	+1
Bashaw	17000	57	54	54	
Beaufort B	900	$15½	15	15⅛	+1⅛
Bonn	1400	160	155	160	+10
Cairn	300	$9½	9½	9½	−½
Cal West	500	35	35	35	−2
Kelvin	800	400	385	400	−25
LCM Res	1000	99	99	99	−11
Matrix	2000	70	70	70	
Missi	700	160	155	160	+10
Mt Jamie	500	60	60	60	−2
Nesbitt	800	125	120	120	−5
New Domin	17266	$7	6	7	+1
New 44	400	$6⅜	6⅜	6⅜	−⅛
New Gatewy	100	175	175	175	
Nimrod Wts	4000	50	50	50	
Norminco	2000	71	71	71	+1
Northlnd	300	$12¼	12¼	12¼	
Commercl	21500	120	100	105	−5
Oilex	1700	250	250	250	
Omega	2000	420	420	420	+10
Orbit	800	$6⅛	6⅛	6⅛	−⅛
Concept	1000	395	395	395	−5
Conventur	1000	$8⅜	8⅛	8⅛	−⅛
Flin Flon	1500	67	67	67	
Gulch	1150	250	250	250	+25
Highfield	400	305	300	300	+5
Howesound	500	35	35	35	−2
Kelvin	800	400	385	400	−25
Paramnt	4500	450	440	440	−5
Penstar	5000	45	40	40	
QCTV	100	$7½	7½	7½	+⅛
Ranchmns	854	435	435	435	
Rangeco	200	$6⅜	6⅜	6⅜	+⅛
Rio Alto	600	220	220	220	
Seagull	2400	$5⅞	5¾	5¾	
Sparrow	10100	80	71	71	−4
Sulpetro	100	$11⅞	11⅞	11⅞	
Troy	6700	360	345	360	+5
Turbo wts	2700	$7	6⅞	7	
Universl Ex	8700	290	285	285	+5
Universl Ur	1000	380	380	380	
Universl Rt	5500	80	75	75	−5
XRG	1962	$9½	9⅛	9⅜	+¼
Zephyr	1000	470	465	465	−5
Acroll	1900	71	70	71	
Blackgold	2000	35	35	35	+3
Surf	1500	51	51	51	
Susie	2000	80	80	80	+5
Twin Richfd	3300	179	165	170	−14

Total sales: 185,582.

Commodities

	Open	High	Low	Close	Ch'ge
Silver, New York (per 100 oz.)					
May	741.00	741.00	727.00	731.00	−13.90
Jun	737.00	737.00	737.00	736.80	−13.70
Jul	750.50	750.50	737.00	741.70	−14.00
Copper, New York (per 100 lbs.)					
May	94.90	95.40	93.20	93.60	−2.30
Jun	95.20	95.60	94.40	94.15	−2.23
Jul	95.90	96.15	94.20	94.70	−2.20
Lumber, Chicago (per 1,000 bf.)					
May	213.70	216.60	213.30	215.90	+2.20
Jul	211.90	214.50	211.60	214.10	+2.20
Sep	208.80	210.70	208.80	210.30	+1.20
Plywood, Chicago (per 1,000 sq. ft.)					
May	202.00	203.20	201.60	202.20	+.90
Jul	204.60	205.60	204.00	205.20	+1.00
Sep	204.00	205.60	203.80	205.00	+.80
Porkbellies, Chicago (per 100 lbs.)					
May	57.90	58.50	57.25	57.37	+.55
Jul	56.90	57.45	56.35	56.42	−.30
Aug	54.25	54.65	53.55	53.57	−.63
Gold, Chicago (per oz.)					
Jun	234.80	235.00	231.90	233.10	−2.40
Sep	240.50	240.60	238.00	239.40	−2.30
Dec	247.00	247.00	243.70	245.10	−2.70

Gold, Winnipeg (per oz.)

	Open	High	Low	Close	Thurs.
Ap	—	—	—	231.70a	233.70b
Jl	253.30	235.40b	235.30	235.30a	238.60a
Oc	242.00	242.00	241.30a	241.40a	244.70b

Montreal

CLOSING AVERAGES

	IN	UT	BA	CO	PA
Chge:	−0.65	−0.32	−0.81	−0.59	−0.12
Mon:	246.16	220.85	310.58	249.25	158.44
Pr clo	246.81	221.17	311.39	249.84	158.56
Wk ago	248.70	219.89	313.13	250.98	158.44
Mth ago	243.63	213.05	306.77	245.25	162.72
79 hi	252.81	222.26	338.13	251.78	164.75
79 lo	218.32	194.96	298.95	224.93	155.43

Volume 238,225

the New LONGHORN STEAK AND SEAFOOD HOUSE

JEAN PIERRE

Presents his new fresh seafood menu available for lunch and for dinner.

For Example:

● Steamed Clams ● Fresh Prawns ● Scampis
● Fresh Cracked Crab Mayonnaise ● Atlantic Lobster
and more

BIENVENUE

Jean Pierre

OPEN 7 DAYS A WEEK . . .

RESERVATIONS CALL 477-8022

4066 Shelbourne

4-3

Credit Foncier

CREDIT FONCIER TRUST

10%

annually for 5 years GUARANTEED

TERM INVESTMENTS

Other terms and interest payment methods available
Ask for our brochure.

Victoria: 1019 Blanshard St. (604) 388-6601
Vancouver: 681-5464 • White Rock: 531-7525
Vernon: 542-4377 • Prince George: 564-2300

Calgary • Edmonton • Regina • Saskatoon • Winnipeg
Kitchener • London • Ottawa • Toronto
Montreal • Quebec • Halifax

MEMBER CANADA DEPOSIT INSURANCE CORPORATION

SERVING BRITISH COLUMBIA SINCE 1894

Air merger advances

WASHINGTON (UPI) — An administrative law judge Monday approved a proposal to merge Western and Continental Airlines into a $1.4 billion line which would carry one of every five passengers boarding an aircraft west of the Mississippi River.

Civil Aeronautics Board administrative judge Stephen Gross said the proposed merger might reduce competition but on balance would have positive results if the two airlines are required to reduce fares.

"The balance tilts toward approval and that is what this decision recommends," said Gross in his report to the CAB which now must approve or reject the proposal.

Since international routes are involved, President Carter will make the final decision.

The Justice and Transportation Departments oppose the merger on grounds it would be anti-competitive.

Gross proposed the CAB require the merged airlines to follow through with their promise to reduce fares by up to 15% over three years.

The judge said the merger probably would reduce competition in three large markets: Denver to Portland, Ore. and Seattle; Portland-Seattle to Anchorage; and Denver-Minneapolis.

Western and Continental are among the top 10 U.S. airlines, carrying a total of 20.5 million passengers next year. A merger would create the fifth largest airline, behind United, Eastern, Delta and American, and dropping Trans World Airlines to sixth place.

Western, which flies into Canada, carried 11 million passengers last year. Continental, which flies to Japan and the South Pacific, carried 9 million passengers.

The new Airline Deregulation Act has triggered a series of merger requests.

Last week, another CAB judge recommended disapproval of the proposal of Pan American World Airways and Texas International to take over National Airlines. An Eastern Airlines' proposal to take over National still awaits a decision.

New prices

GM hurries car repairs before sale

OSHAWA, Ont. (CP) — General Motors of Canada Ltd. has announced suggested retail prices for its 1980 front-wheel-drive Chevrolet Citation, Pontiac Phoenix, Oldsmobile Omega and Buck Skylark models which go on sale Thursday.

The prices, including federal sales tax, start at $4,724 for the Citation two-door coupe and range upward to $6,679 for the Buck Skylark sport four-door sedan, which includes automatic transmission as standard equipment.

The company also said defects in its new line of compact cars will be repaired day when they go on sale.

Jim Hamilton, a GM spokesman, said mechanics have been working for 10 days to repair the nine defects, noticed just as they were about to be shipped to dealers.

About 6,000 of the 1980 models were shipped to Canada from the U.S.

The defects included a misrouted fuel line that could leak gasoline and cause a fire under the hood, a clutch cable that could interfere with the brake line and a front-seat latch that doesn't function properly.

Mechanics, working overtime, were also told to inspect and replace, where necessary, front body mounts that may be defective, carburetor parts and front tie-down holds that could crack the engine pan during shipment.

Dollars make gains

MONTREAL (CP) — The Canadian dollar edged up fractionally against its U.S. counterpart Monday to another 1979 high after a quiet business day on world currency markets.

The Canadian dollar closed at 87.38 cents U.S. Monday after dipping to a noon low of 87.23. Thursday's close was 87.31 cents U.S.

—

NEW YORK (AP) — The U.S. dollar gained strength against the yen on foreign exchange markets Monday, apparently affected by the concern that Iran's latest oil price increase would hit Japan harder than other countries. Against other major currencies, the dollar was mixed.

The dollar closed in moderate trading in Tokyo at 216.075 yen, up from 215.275 yen in Tokyo and 215.75 yen in New York Friday. Late Monday, the dollar was quoted in New York at 216.70 yen.

The dollar continued its rise on the Tokyo foreign exchange market today. The dollar opened at 217.00 yen, then retreated slightly to 216.80 yen.

Single maturity

OTTAWA (CP) — Finance Minister Jean Chretien Monday announced details of a cash offering of $850 million of long-term non-callable Government of Canada bonds.

The bonds, to be dated and delivered May 1, will consist of a single maturity of 23 years, 10-per-cent bonds due May 1, 2002.

Chretien said further details of the issue would be made public today.

The Bank of Canada will acquire a minimum of $400 million of the new bonds to reduce foreign currency assets the bank had acquired from the government's foreign exchange account.

Chretien said proceeds of the bond offering would be used for general government purposes. There are no government of Canada bonds maturing May 1.

Earnings

AGF Management Ltd., three months ended Feb. 28: 1979, $74,678, four cents a share; 1978, $92,380, five cents.

Baton Broadcasting Inc., six months ended Feb. 28: 1979, $4,664,974, 67.6 cents a share; 1978, $3,933,932, 57 cents.

Brinco Ltd., year ended Dec. 31: 1978, $28,000, no share figures; 1977, $758,000, loss.

British American Bank Note Co. Ltd., year ended Dec. 31: 1978, $2,527,913, $5.62 a share; 1977, $1,742,767, $3.87.

District Trust Co., three months ended Jan. 31: 1979, $200,046, 7.7 cents a share; 1978, $416,443, 16 cents.

Fraser Cos. Ltd., three months ended March 31: 1978, $6,817,000, 97 cents a share; 1977, $4,937,000, 70 cents.

Headway Corp. Ltd., first quarter ended Feb. 28: 1979, $320,000, 11 cents a share; 1977, $171,000, five cents.

Heritage Savings and Trust Co., year ended Dec. 31: 1978, $306,743, $1.79 a share; 1977, $256,071, $1.69.

Imperial General Properties Ltd., three months ended Jan. 31: 1979, $225,000, 18 cents a share; 1978, $173,000, 14 cents.

Seel Mortgage Investment Corp., three months ended March 31: 1979, $73,332, 21 cents a share; 1978, $85,243, 24.8 cents.

Teledyne Canada Ltd., three months ended March 31: 1979, $716,000, 33 cents a share; 1978, $232,000, 11 cents.

Dividends

Corporate Foods Ltd., 30 cents; $2.75 pfd., 68.75 cents; both payable Juy 2, record June 15.

First City Trust Co., 10¾ per cent pfd., 26.87 cents, July 31, record June 30; 8.32 per cent pfd., 20.8 cents, June 30, record May 31; 8¾ per cent pfd., 18.59 cents, June 30, record May 31.

Ford Motor Co. Ltd., $1, U.S. funds, an increase of 10 cents, June 1, record May 2.

Quebec Telephone Co., 42.5 cents; 4¾ per cent pfd., 23.75 cents; 7¾ per cent pfd., 38.75 cents; $1.68 pfd., 42 cents; all payable July 1, record May 31.

Revelstoke Cos. Ltd., six per cent pfd., 30 cents, June 1, record May 18.

Mutual funds

TORONTO (CP)—Recent prices of investment funds supplied by The Investment Funds Institute of Canada Monday. They are the net asset value per share or unit (NAVPS) last circulated by the fund in accordance with its pricing practice as contained in the prospectus of the fund. n—no sales charge, x — U.S. Fund, y — delayed NAVPS, xd—ex-dividend.

Institute Members		Assoc Inv	7.53
AGF Group		yBeaubran	5.13
Amer Grwth	5.67	**Ciag Inv Group**	
Cdn Gs Egy	25.35	ynCo-Opera	12.63
Cdn Sec Gth	8.14	ynLdmk GF	14.09
Cdn Trusteed	4.51	**Canagex Gr**	
Corp Invest	6.97	yBond	9.42
Corp Inv Stk	8.33	Fund	13.12
Gwth Equity	12.74	Internatnl	9.15
Japan	14.02	yMortgage	10.09
nMoney Mkt	10.00	Capital Grth	14.88
Special	5.90	xChase	6.64
All Canadian Grp		ynComCpMtg	10.01
Compound	7.37	**Desjardins Gr**	
Dividend	7.89	yCanadian	10.12
Northn Egy	4.90	yHypotheq	4.33
Revenue Gth	4.37	yInternatnl	9.80
4000	5.11	yObligatns	5.04
Bolton Tremblay		yQuebec	5.07
yCda Cumul	8.98	nvSpec	7.22
yInternatnl	8.88	**Dixon Krog Gr**	
yPld Resourc	7.25	Dixon, Krog	9.93
yTaurus	9.58	Heritage	2.92
Calvin Bullock Gr		Vanguard	8.48
Acrofund	1.70	yDomin Equit	11.91
Banner Fund	4.83	**Dreyfus Group**	
CIF	5.29	xInc	12.10
Cambridge Grp		xInternatnl	16.40
yIntl Energy	3.06	ynDynamic	11.77
yIntl Growth	5.23	nExecutv Can	8.61
yIntl Income	3.99	nExecutv Intl	1.42
yNat Res Gth	5.11	xFid Trend	24.07
yUnivest	6.73	nFst Cn Mtg	10.34
yGrowth	8.39	Fiscon Fund	6.11
CSA Mgmt Gr		nHarvard	9.90
Goldfund	4.95	**Industrial Gr**	
Goldtrust	2.82	Indust Amer	2.96
Confed Group		Indust Div	7.29
Dolphin Eqty	6.33	Indust Eq	8.85
yDolphin Mtg	5.04	Indust Gth	5.71
y**Cundill Value**	7.09	Indust Incm	10.33
Eaton-Bay Group		Indust Pens	33.37
Commwth	19.80	**Keystone Gr**	
Dividend	5.16	Cus K-2	5.23
Growth	13.89	Cus S-1	17.70
Income	4.38	Cus S-4	5.31
Internatnl	13.37	Polaris	3.44
Leverage	6.27	xLex Rsrch	14.88
Venture	6.16	xManhatn	2.73
Viking	6.62	yMaritime Eq	3.14
Guaranty Trust Gr		Marlborough	7.18
ynInv Equity	9.91	nNatrusco	17.33
ynInv Income	4.26	y**nNA Trst BT**	9.89
ynMortgage	10.01	**NW Group**	
Guardian Group		yCanadian	6.04
yEnterprise	1.17	yEquity	9.73
yGIS Comp	14.06	xOne Wm St	15.27
yGIS Income	3.96	xOppenhmr	6.42
yGwth Fnd	13.96	**Pemberton Gr**	
yNorth Amer	5.53	nPacific Div	7.14
yMutual Acu	6.24	nPacific Ref	5.14
yMutual Inc	5.91	nPacific US	5.37
ySec Income	9.61	**PHN Group**	
yWorld Equit	5.28	yBond	10.53
Investors Group		yCanadian	11.39
yDividend	8.13	yDiv Income	11.06
yGrowth	13.70	Fund	15.81
yInternatnl	7.05	yPooled	35.73
yJapan	12.84	nyRRSP	16.97
yMortgage	4.90	**PMF Managmnt**	
yMutual	6.36	nPension Mu	8.28
yProvidt Stk	6.64	nXanadu Fd	5.74
yRetiremnt	7.71	nPutnam	10.89
y**nJns Heward**	6.51	**Pret et Revenu Gr**	
Principal Gr		American	11.53
yCollective	9.36	Canadian	8.49
yGrowth	6.49	yFonds H	4.94
yVenture	4.92	Retraite	8.66
yBond	3.11	**Sterling Group**	
Prudential Gr		Equity	7.75
Growth	7.74	yMortgage	5.03
Income	5.14	xTech	8.67
y**Sask Dev Fd**	5.15	y**Tradex**	17.02
Scotiafund Gr		**Trans Canada Gr**	
Scotiafund	1.22	A	6.03
Scotiafd Mtg	1.02	B	61.40
Templeton Gth	6.62	C	11.86
United Bond Share		**United Group**	
RoyFund	8.76	yAccumula	5.21
RoyFnd Inc	4.89	yAccumul R	6.66
Universal Group		yAmerican	1.83
Equity	12.70	yCont Mortg	5.10
Income	5.00	yHorizon	3.60
Internatnl	5.45	ySecurity	4.59
Resource	5.88	yVenture	3.66
Non-Members		yVenture Ret	6.79
nAltamira Fd	6.51	Western Grth	5.79

Options

Options		Vol	Int	Last	Close
Abitibi	My 17½	10	790	80	$17¾
Abitibi	My 20	201	1477	10	$17¾
Abitibi	Ag 17½	3	385	155	$17¾
Abitibi	Ag 20	13	561	70	$17¾
Alt GA	Ag 20	14	56	105	$19½
Alt GA	Nv 20	10	56	175	$19½
Alcan	My 40	70	301	$2½	$41⅝
Alcan	My 45	5	618	60	$41⅝
Alcan	Ag 40	23	203	$4	$41⅝
Alcan	Ag 45	2	305	185	$41⅝
Alcan	Nv 40	15	46	$5¼	$41⅝
Alcan	Nv 40 p	5	8	$2¼	$41⅝
Alcan	Nv 45	7	110	$3	$41⅝
Asama	Ap 15	15	104	$2½	$17½
Asama	Ap 17½	25	555	50	$17½
Asama	Ap 20	4	1722	1	$17½
Asama	Ap 20 p	5	33	$2½	$17½
Asama	Jy 15	6	202	$3¾	$17½
Asama	Jy 17½	6	364	$2	$17½
Asama	Jy 20	30	1660	120	$17½
Asama	Jy 22½	3	569	75	$17½
Asama	Oc 17½	15	114	$3	$17½
Asama	Oc 17½p	3	31	135	$17½
Asama	Oc 20	29	620	$2⅛	$17½
Asama	Oc 20 p	5	57	$3	$17½
Asama	Oc 22½	21	266	135	$17½
Bell Can	My 60	2	28	$7½	$67½
Bell Can	My 65	48	339	$3	$67½
Bell Can	Ag 65	2	269	$4¼	$67½
Bell Can	Ag 70	16	144	150	$67½
Bell Caf	Nv 65	17	461	$5⅜	$67½
Bell Can	Nv 70	36	165	$2⅜	$67½
Brscn A	My 15	20	127	$8¼	$23¼
Brscn A	My 20	18	2336	$3½	$23¼
Brscn A	My 22½	98	3575	170	$23¼
Brscn A	Ag 20	26	1823	$4⅜	$23¼
Brscn A	Ag 22½	22	1530	$2¾	$23¼
Brscn A	Ag 25	44	709	150	$23¼
Brscn A	Nv 20	11	421	$4¾	$23¼
Brscn A	Nv 22½	26	758	$3⅛	$23¼
Brscn A	Nv 25	10	256	190	$23¼
Bk Mtl	My 25	10	1509	50	$24¾
Bk Mtl	Ag 22½	17	119	$3½	$24¾
Bk Mtl	Ag 27½	16	938	45	$24¾
Bk Mtl	Nv 22½	17	74	$4	$24¾
Bk Mtl	Nv 25	26	265	$2	$24¾
CP Ltd	My 25	4	446	$4¼	$29
CP Ltd	My 27½	10	135	155	$29
CP Ltd	Ag 25	5	196	$4½	$29
CP Ltd	Ag 27½	20	654	$2⅛	$29
CP Ltd	Ag 30	55	196	115	$29
CP Ltd	Nv 27½	20	244	$3⅛	$29
CP Ltd	Nv 30	10	299	175	$29
Denis	Jy 20 p	5	5	85	$20¾
Denis	Jy 22½	5	352	90	$20¾
Dom M	Jy 100	3	14	$8½	$96
Dom M	Jy 110	4	13	$4	$96
Dom M	Jy 120	4	6	175	$96
D Pete	Ap 100	6	98	$25	125
D Pete	Ap 110	7	171	$15½	125
D Pete	Ap 120	32	246	$6	125
D Pete	Jy 80	4	72	$49	125
D Pete	Jy 100	29	142	$31	125
D Pete	Jy 120	42	293	$19	125
D Pete	Jy 130	7	376	$14	125
D Pete	Jy 140	43	455	$10	125
D Pete	Oc 110	10	236	$31	125
D Pete	Oc 130	6	276	$21	125
D Pete	Oc 140	8	172	$16½	125
DTex	Jn 12½	5	27	$2⅜	$14¼
Gulf C	My 35	2	20	$12⅞	$48⅛
Gulf C	My 45	1	70	$3⅜	$48⅛
Gulf C	Ag 35	5	48	$13¼	$48⅛
Gulf C	Ag 50	6	85	$3	$48⅛
Gulf C	Nv 45	17	53	$7¾	$48⅛
Gulf C	Nv 50	10	141	$4⅜	$48⅛
Gnstar	Ap 40	12	113	125	$41¼
Gnstar	Jy 40	23	54	$3¾	$41¼
Gnstar	Jy 45	11	11	120	$41¼
Gnstar	Oc 40	16	65	$4½	$41¼
Gnstar	Oc 45	2	11	$2¼	$41¼
Ho OA	Ap 45	24	72	$9¼	$54⅜
Ho OA	Ap 50	10	14	$4½	$54⅜
Ho OA	Oc 50	2	56	$6⅜	$54⅜
Husky	Ap 40	1	10	$11	$51¾
IOil A	My 27½	13	776	95	$27½
IOil A	My 30	10	531	35	$27½
IOil A	Ag 27½	56	628	$2¼	$27½
IOil A	Ag 30	12	543	105	$27½
IOil A	Nv 27½	6	159	$3	$27½
IPipe A	Ag 20	11	88	35	$18¾
IPipe A	Nv 17½	2	283	190	$18¾
MB Ltd	My 22½	3	274	65	$22⅜
MB Ltd	My 25	20	997	10	$22⅜
MB Ltd	Ag 22½	10	119	150	$22⅜
MB Ltd	Ag 25	32	413	65	$22⅜
MB Ltd	Nv 25	10	75	110	$22⅜
Moore	Ag 40	2	160	110	$37¾
Inco	My 17½	30	114	$6⅜	$24¼
Inco	My 20	34	558	$4⅜	$24¼
Inco	My 22½	171	1121	$2¼	$24¼
Inco	My 25	160	634	70	$24¼
Inco	Ag 17½	3	370	$7¼	$24¼
Inco	Ag 20	1	397	$5⅛	$24¼
Inco	Ag 22½	59	748	$3⅝	$24¼
Inco	Ag 25	40	1058	$2¼	$24¼
Inco	Nv 20	20	246	$6¼	$24¼
Inco	Nv 22½	35	371	$4⅜	$24¼
Inco	Nv 25	93	923	$3¼	$24¼
Norcn	My 17½	5	2212	$3	$20⅜
Norcn	My 20	7	2599	90	$20⅜
Norcn	Ag 20	5	1939	$2	$20⅜
Norcn	Ag 22½	33	732	95	$20⅜
Norcn	Nv 17½	6	230	$4⅛	$20⅜
Norcn	Nv 20	14	645	$2½	$20⅜
Norcn	Nv 22½	2	253	135	$20⅜
Noran A	My 35	10	107	$7	$41⅞
Noran A	My 40	5	265	$3¼	$41⅞
Noran A	My 45	20	424	70	$41⅞
Noran A	Ag 45	9	370	$2⅛	$41⅞
Noran A	Ag 50	7	48	130	$41⅞
Noran A	Nv 45	3	99	$3½	$41⅞
Nor Tel	Jy 50	3	45	150	$47¾
Roy Bk	Ap 40	1	164	55	$40⅞
Roy Bk	Jy 40	13	335	$2½	$40⅞
Roy Bk	Oc 40	10	148	$3⅝	$40⅞
Shell C	My 17½	4	266	$2	$19¼
Shell C	Nv 15	20	65	$5⅜	$19¼
Shell C	Nv 20	14	173	$2	$19¼
Stlco A	My 30	10	630	60	$29⅜
Stlco A	Ag 30	1	439	140	$29⅜
Stlco A	Nv 30	2	137	190	$29⅜
Stlco A	Nv 32½	22	115	80	$29⅜
Total P	Jy 20	4	402	$4	$22⅜
Total P	Jy 22½	20	744	$2¼	$22⅜
Total P	Jy 25	45	343	115	$22⅜
Total P	Oc 22½	20	137	$3	$22⅜
Total P	Oc 25	12	140	$2½	$22⅜
TrC PL	Nv 20	10	251	145	$19⅞
Segrm	Oc 40	3	34	125	$37
Wcoast	Dc 15	20	249	60	$13⅜

Total volume 2706.
Total open interest 85203.

CONDOMINIUM MANAGEMENT
is not a side-line with us — it's our business.
R.W. HUTTON CONDOMINIUM SERVICES LTD.
1839-A FORT STREET, VICTORIA, V8R 1J6 598-5148

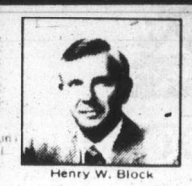
Henry W. Block

"You deal personally with the specialist preparing your income tax return."

When you come into one of our offices, a trained tax expert will take the time to understand your personal tax situation while preparing your return. To dig for the facts. To save you as much money as legally possible. At H&R Block, we are income tax specialists.

H&R BLOCK
THE INCOME TAX PEOPLE
2000 DOUGLAS 100-C BURNSIDE WEST
Open 9 a.m. to 9 p.m. Weekdays. Sat. 9 a.m. to 5 p.m.
ONLY 13 DAYS LEFT
Appointments Available
Also in the Bay Woodward's Sears
DURING REGULAR STORE HOURS
At selected branches during regular banking hours CANADA TRUST
OTHER AREA OFFICES
Sidney, Duncan, Nanaimo, Port Alberni, Courtenay, Comox, Campbell River.

SHANNON METCALFE MANICURE
Available by appointment 382-1925
Barber Syrt — Empress Hotel

"The longest distance of all— from one person to another."

5 Year Guaranteed Investment Certificates
10%
Interest paid annually.
724 Fort Street
Victoria, B.C. V8W 1H2
Phone: 383-4144
Member of Canada Deposit Insurance Corporation
FIRST CITY TRUST
Formerly City Savings and Trust

deVOOGHT GALLERIES LTD.
is pleased to invite you to come and meet
Caren Heine
Harry Heine
&
Simon Henson
at an exhibition and sale of their recent works previewing
Thursday evening, April 19th, 1979
from 7:30 p.m.
(Exhibition continues to April 28th, 1979)
2215 Granville St., Vancouver, B.C. (604) 736-2901
Member: Professional Art Dealers' Association of Canada

Planning a business lunch, office meeting or any other function where you need a room with food facilities? If so, call
385-6731
INGRAHAM HOTEL
2915 DOUGLAS ST.

DINNER SPECIAL
Available in Dining Room only from 4:00 p.m.
Chinese Combination Dinner
Beef Chop Suey, Sweet and Sour Chicken, Fried Rice and Egg Roll.
TWO DOLLARS AND NINETY-FIVE CENTS
YINNIE'S FOOD FAIR
LICENSED DINING ROOM AND CAFETERIA
Take Outs...Coffee Breaks...Light snacks...Full Course Meals
Open: Mon. - Fri. 8:00 a.m. till 9:00 p.m.
Saturday 8:30 a.m. till 5:00 p.m.
LOWER COMMERCE MALL
1175 Douglas at View

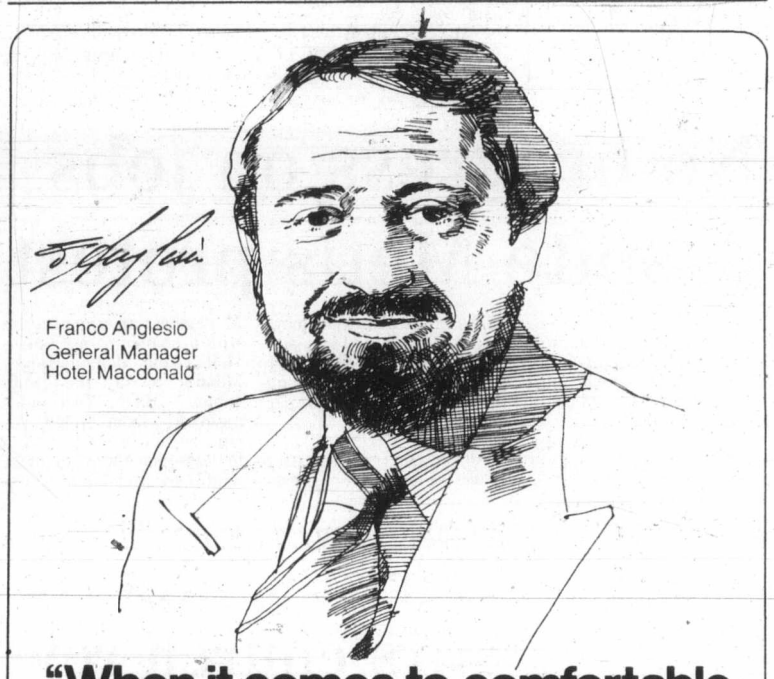
Franco Anglesio
General Manager
Hotel Macdonald

"When it comes to comfortable accommodations and good service, business travellers prefer 'The Mac'."

"In the middle of the hustle and bustle that is Edmonton today there stands a towering tribute to the traditions, style and comfort of times gone by—the Hotel Macdonald.

Manager Franco Anglesio says, "I like to think of my hotel as a welcome refuge from the hectic days that business travellers invariably encounter. My staff ensures that the warm, courteous service you deserve is always extended to you. And our comfortable rooms, our roof-top pool and our saunas all work to help take the kinks out of your busy day.

As for dining, Inglenook is fine fare indeed, and the Peppercorn is perfect for a quick but cheerful snack. Then there's the Can Can Lounge or the Izba for evening fun, and the Quiet Bar for a friendly chat and cocktail.

Last, but not least, 'The Mac' has first-rate meeting and convention facilities, direct airport limousine service, and special corporate rates are available.

There's a lot of reasons why business people keep coming back to 'The Mac'. But it all adds up to one key thing: we're one fine hotel!"

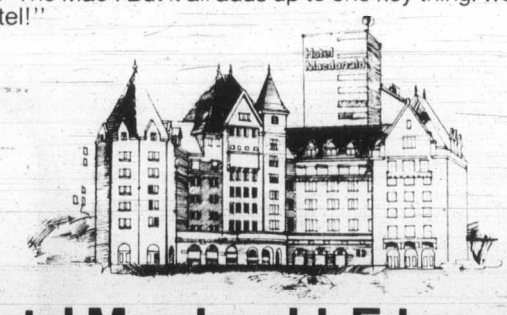

Hotel Macdonald, Edmonton

For instant reservations at these fine hotels, call us.
Hotel Newfoundland, St. John's
Hotel Nova Scotian, Halifax
Hotel Beauséjour, Moncton
Queen Elizabeth*, Montreal
Château Laurier, Ottawa
Hotel Fort Garry, Winnipeg
Hotel Macdonald, Edmonton
Jasper Park Lodge, Alberta
Hotel Vancouver*, Vancouver
*Administration: Hilton Canada
CN Hotels Instant Reservations Service.
Call toll-free in Canada 800-268-8136.
CN hotels

—CP

Freighter limps in with corn

Workmen unload 3,500-ton cargo of corn from crippled freighter, *Labradoc*, after it arrived at Windsor, Ont., dock following Lake Erie storm which disabled the vessel April 6. The ship was to remain in Windsor until today, when it's to leave for Port Weller Dry Docks. Officials are piecing together *Labradoc*'s ordeal and assessing damage occurred from storm.

Rights group wants say

Police paid convicts

VANCOUVER (CP) — A civil rights organization wants to intervene in a Supreme Court of Canada appeal by two heroin traffickers because police paid for evidence used to convict them.

The Canadian Federation of Civil Liberties and Human Rights Associations asks permission in an affidavit to intervene in the supreme court hearing April 27 because the convictions were based on paid evidence which it says is undermining the justice system.

The RCMP paid $25,000 to informant Frederick Ford in return for testimony that led to the 1976 conviction in British Columbia Supreme Court of Douglas and Donald Palmer. The brothers are serving life sentences in the B.C. penitentiary.

Federation president Marianne Roy of Montreal says in the affidavit that abuses of the court process occur "if the state is allowed to pay witnesses for evidence, especially where the sum is so large as to influence the witness' veracity."

Harry Walsh, counsel for the Palmers, said in an interview from Winnipeg that he welcomes the move by the federation, which has 25 chapters and 5,000 members in Canada.

"They (the federation) see it as a question of administration of justice," Walsh said. "The administration of justice is falling into disrepute if police officers are allowed to spend enormous amounts of money to buy evidence."

Walsh also said that in addition to Ford receiving $25,000, Roy Twaddell, another key witness, had his 14-year sentence for drug trafficking reduced to 10 years by the B.C. Court of Appeal the day after he testified.

In the trial, four others were convited as conspirators along with the Palmers. Three received 20-year sentences and the other a five-year term. Another was acquitted and a seventh man was jailed as a drug courier.

In his testimony, Ford said he received $1,200 a month in living expenses from police. But his $25,000 lump-sum payment did not become known until after the trial when Ford said the RCMP promised him $60,000 then reneged. The RCMP acknowledged the $25,000 but not of promising Ford $60,000.

Scarborough prepared for nuclear disaster

It's ready for N-ything

TORONTO (CP) — The Metropolitan Toronto borough of Scarborough is ready to cope with the effects if there is an accident at the Ontario Hydro nuclear generating station in nearby Pickering, says Scarborough Mayor Gus Harris.

In a statement on disaster plans for the borough, the mayor said Metropolitan Toronto Police would co-ordinate any necessary evacuations. Police have been working with Hydro officials at Pickering for five years.

"The lines of communication between the police and Ontario Hydro are constantly checked and emergency exercises are carried out on a periodic basis," Harris said.

His statement was in response to citizens' questions following an accident in March at the Three Mile Island nuclear power plant in Pennsylvania.

Harris said Dr. Keith Fitzgerald, Scarborough's medical health officer, has been involved in forming the nuclear emergency plan and is satisfied "that the training and updating is more than satisfactory in terms of local response."

Police Chief Harold Adamson has completed the first draft of the plan now being considered by the Metro police commission. Harris said that under it, Adamson would assume responsibility for emergency co-ordination during any natural disaster.

"All senior officials in the borough, including the fire chief, the medical officer of health and others who would be involved in any natural disaster, have contributed to the plan," Harris said.

No progress on jobs despite Metis protest

WINNIPEG (CP) — Representatives for the Manitoba Metis Federation and the federal employment ministry reported no progress Monday in talks aimed at establishing job programs for this province's 120,000 Metis.

A federation spokesman said MMF president John Morrisseau had nothing to report following an afternoon meeting with Jack VanderLoo, head of the ministry's Manitoba section.

The meeting was held following telephone talks between the federation and federal Employment Minister Bud Cullen.

Meanwhile, a group of Metis were in the eighth day of their occupation of a boardroom in the ministry's downtown Winnipeg office.

They started their protest April 9 in an effort to prod the ministry to speed up financing for job-creation and counselling programs. Much of the current negotiations concerns these proposed contracts.

The Metis also want long-term job planning for northern Manitoba where they say unemployment among their people averages 66 per cent.

An Ontario representative from the American Indian Movement, an organization with a history of militancy, visited the demonstrators Monday to say the group supports them. Two more members from AIM's Alberta office were to arrive in Winnipeg today to meet with federation leaders.

Female form 'reprehensible'

Christ sculpture stirs church row

TORONTO (CP) — A controversial sculpture of a crucified Christ in female form dominated Easter worship services Sunday at Bloor Street United Church.

Almost 1,000 worshippers attended the service, which also featured modern dance and music by a brass quintet.

Rev. Clifford Elliott said the figure with its powerful imagery of women being "crucified" by society became a focal point after the service when the congregation gathered around it to talk with its creator, sculptress Almuth Lutkenhaus of Oakville, Ont.

"The reaction was very, very favorable," Elliott said.

But evangelist Rev. Ken Campbell of Milton, Ont., who spoke to Easter Sunday worshippers in the observation deck of Toronto's CN Tower, called the sculpture reprehensible.

"God have mercy on those inoculated with this dismal Sunday-morning religion," Campbell said to a chorus of amens.

"It is a Biblical rebuke to religious leaders whose wicked unbelief is troubling the church in Toronto," said Campbell, a Baptist minister who founded Renaissance International, a parents' group, in 1974 to fight what he called godlessness in the public school system.

Young brothers ransack schools

KENORA, Ont. (CP) — Two Kenora brothers have been charged in the ransacking of two schools and a break-in at a supermarket.

Police charged Alex Portier, 17, and William Victor Portier, 18, with mischief in the school incidents and with breaking, entering and theft in the supermarket case.

Police said they found widespread damage at Lakewood junior high school when they investigated Saturday.

Shelves were tipped over in the library, the main office was ransacked, electric typewriters thrown to the floor and personal files strewn around.

The glass was smashed in cases of trophies the school had won for academic and athletic achievements and trophies were damaged or broken, police said.

Damage at Mount Carmel Roman Catholic elementary school was caused by two fire hoses left running on an upper floor. Books were soaked in the library below, police said.

Police estimated total damage at the two schools at $40,000.

Police said a door was smashed and $45, as well as cigarettes, a radio and a calculator, were stolen from the supermarket. Everything but the money was recovered, police said.

The brothers are to appear in provincial court Tuesday.

GANG OF 5 FLEES AFTER ROBBERY

CALGARY (CP) — Five children between 10 and 12 years old are in juvenile custody after one of them robbed a city convenience store at gunpoint, police said.

A 12-year-old boy, wielding a gun, burst into a store Friday and forced the woman cashier to open the till. After taking less than $50, the youngster fled, together with four others standing outside the store, police said.

"It's possibly the first time that an armed robbery has been carried out in Calgary by a person of this young age," said Inspector Roy Anderson.

The cashier was unharmed.

OPEN TO VIEW
DAILY 2 - 4
Beacon Hill Place
(Formerly Beacon Hill School)
120 Douglas Street
Award winning Strata Title Suites
Town & Country Realty Ltd.
382-7276

"RX-7's ride is superior to the Porsche's."
(Oui, June 1978)
Or as Cars Magazine (June 1978) puts it, "Simply stated, the RX-7 is 70 cubic inches of pure dynamite." And Road and Track (June 1978) classes the RX-7 as one of the 10 best cars for 1978 along with the Alfa Romeo Sprint Veloce, the Porsche 911C, and the BMW 733i. Some class of cars to be in, wouldn't you say!

Mazda Rx-7
PRICED FROM $10,278
LOW COST BANK BUDGET TERMS AVAILABLE
PACIFIC mazda PEUGEOT
810 Johnson St.
Phone 385-1451
Dealer Licence No. D02073A

SPECIALISTS FOR:—
STORAGE and WAREHOUSING
Complete Services and Rail Siding
Call
VICTORIA VAN & STORAGE CO. LTD.
517 ESQUIMALT RD.
384-4118
FAMILY OWNED AND OPERATED
SINCE 1908
Call: ROD, DOUG, BOB or JOHN SKILLINGS
ALLIED VAN LINES WORLD'S No. 1 MOVER
CANADA'S No. 1 MOVER
3-15

BROADMEAD FARMS LTD.
is pleased to present for viewing

CAROLWOOD COURT
TWO ~~THREE~~ DISTINCTIVELY ELEGANT, ADULT ORIENTED, INDIVIDUAL RESIDENCES PRICED FROM $111,800 to $116,500
Custom designed and carefully built to offer a unique style of individual home living . . . These fine residences represent the use of the best modern materials, fine craftsmanship, and appreciation for traditional subtle quality. . .
BLENDED TO PERFECTION . . .
VISIT US AT OUR
OPEN HOUSE 1:30-4:00 MON. to SAT.
Follow the signs off Royal Oak Drive to our on-site sales office:
4605 Carolwood Court
For More Information, Contact:
Broadmead Farms Ltd.
950 Royal Oak Drive
658-5291
or
JEANNIE DEWHURST
Royal Trust
Office 384-8001
Home 658-8980
4-14

OAK BAY
A Distinctive Mediterranean-Style Residence

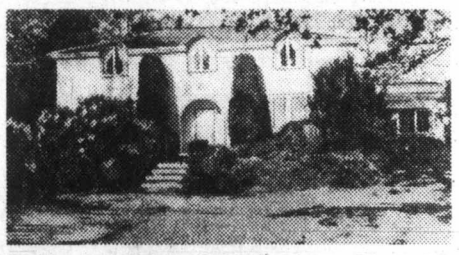

This meticulously maintained home is designed for a family. Five bedrooms, four bathrooms, large entrance, drawing room, dining room, den, modern kitchen with family room, play or billiard room. Plus a separate building with swimming pool and recreation lounge. Being offered at $225,000.

A Superb Waterfront Residence

There are over 308 square metres (3400 sq. ft.) of beautiful living in this finely appointed home. Four reception rooms, four bedrooms, three bathrooms. Its private grounds are beautifully landscaped with easy access to the sandy beach. Being offered at $315,000.

UPLANDS
An Outstanding Tudor style Residence With Ocean Views . . .

This superbly situated residence is set in about one acre (0.40ha) with tennis court and swimming pool. Designed in 1937 by a distinguished Victoria architect. Offering about 4200 sq. ft. (378 sq. metres) of fine living. Being offered at $295,000.

Viewing by appointment only with
PETER NASH 598-3321
592-3473
JACK MEARS OAK BAY REALTY LTD.
3-19

It's love all for Chris, fiance today

NAMES in the NEWS

Chris Evert, the tennis star, will marry **John Lloyd**, a British tennis player, today at St. Anthony's Catholic Church, not far from the Evert home in Fort Lauderdale, Fla. Miss Evert, 24, was engaged to tennis pro **Jimmy Connors** for almost a year in 1973-74 and they saw each other frequently after that. But the romance fizzled and Connors confirmed last month that he had secretly married aformer *Playboy* model last fall. Lloyd, also 24, is a professional tennis player ranked far below Connors and Miss Evert. Last weekend, he said he had been attracted to Miss Evert for five or six years before they were introduced by a friend at Wimbledon last summer.

●

Jane Byrne was sworn in Monday as Chicago's 41st mayor—the first woman ever to take the office. Mrs. Byrne followed the man she defeated, **Michael Bilandic**, into Chicago City Council chambers on an Irish green carpet. She and the city's 50 aldermen were sworn in during hour-long ceremonies. In a 10-minute address, the protege of the late mayor **Richard Daley** said neighborhoods have been Chicago's greatest strength.

●

Rear Admiral George Leslie Stephens, a founder of the Royal Canadian Navy and a crewmember on one of Canada's first warships, died in Ottawa on the weekend at the age of 90, it was announced Monday. Stephens, born in Plympton, England, Jan. 2, 1889, enlisted in the navy in 1912. He trained initially with the Royal Navy and was a crewmember on the HMCS Niobe when it was turned over to the Royal Canadian Navy. He was commissioned Nov. 1, 1920, and during his career he served in numerous senior appointments. His son was vice-admiral **Robert Stephens** who retired last year as Canada's senior military representative to NATO in Brussels.

●

Governor Edmund Brown of California and rock star **Linda Ronstadt**, still denying marriage rumors, flew home to California on Monday from their 10-day African sojourn and drove off together in the governor's state car. The governor jousted with reporters, giving evasive answers to most questions about his romantic involvement with the singer and trying to talk instead about the political benefits of his travels through four African nations.

●

World champion **Anatoly Karpov**, of the Soviet Union, defeated countryman **Boris Spassky** in fourth-round play at the Man and His World Challenge Cup tournament Sunday to move into second place in over-all standings. Spassky, who lost the world chess title to **Bobby Fischer** in 1972, encountered difficulty from the beginning of the match and made errors in the final moments before his defeat to Karpov.

●

Paul Kodelja, 32, charged with kidnapping a Las Vegas bank executive and his wife two years ago, was sentenced to 15 years in federal prison Monday. U.S. District **Judge Harry Claiborne** sentenced Kodelja on a guilty plea to kidnapping and also handed down five-year terms on several other counts, all to run concurrently.

●

Frederick Pohl, composer, music teacher and conductor emeritus of the Kitchener-Waterloo Symphony Orchestra, died Friday in hospital. He was 81. Pohl was born in Strasbourg, France, in 1898 and began studying violin, viola and piano at the age of five.

●

The U.S. Supreme Court said Monday it will decide whether **Henry Kissinger** can bar the public from notes of his telephone conversations while he was shaping U.S. foreign policy at the White House and state department. The justices voted to study a pair of appeals focusing on transcripts of telephone conversations Kissinger had as state secretary and presidential national security adviser.

●

Like many other female students who reside on campus at Cincinnati's Edgecliff College, 64-year-old **Cathy Nally** lives in Sullivan Hall. Her room, however, is on a floor occupied mostly by offices. "After 11 kids, stereos, noise and confusion, I wanted to be able to concentrate on my studies," she said. Mrs. Nally decided last summer to go back to school. Her husband had died four years ago. After that, she concluded that "something was missing" from their home near Toledo, where she and her husband had lived for 30 years and raised 11 children. Mrs. Nally, who graduated in 1937 with a degree in sociology and education from Mary Manse College in Toledo, now is taking piano and voice as well as theology at Edgecliff.

Evert

. . . wedding bells

Helping Khmer Rouge, says Cambodia

Fighting fears spread to Thailand

BANGKOK, Thailand (UPI) — Cambodia's pro-Vietnamese government accused Thailand today of helping Khmer Rouge forces in Cambodia, raising fears that Thailand would be dragged into the Indochina fighting.

The official news agency of the government installed by Vietnam in Phnom Penh said Cambodian troops attempting to crush the remnants of the Khmer Rouge army were "shelled by Thai artillery fired from the other side of the border."

Gen. Som Katapan, head of the Thai Supreme Command Information Department, denied Thailand was supporting the Khmer Rouge rebels.

"Our artillery has not fired at all," he said in a telephone interview. "It is the other side's shells, perhaps accidentally, which have fallen into Thailand."

Som also denied the Cambodian charges that his forces were giving medical treatment and food to the forces of ousted Premier Pol Pot, saying the relief was being administrered by the International Red Cross and the United Nations.

The Phnom Penh news agency warned, "Thai authorities must put an end to such acts" or "bear full responsibility for all consequences arising therefrom."

Thailand so far has resisted Soviet and Vietnamese pressure to recognize the new government led by Prime Minister Heng Samrin.

Thailand, concerned it will come under military pressure from Vietnam, has laid mines along a 20-mile strip of its border with Cambodia to deter any attack and to prevent an estimated 25,000 to 40,000 Khmer Rouge soldiers and civilians from crossing.

Western intelligence sources said more than 50,000 Vietnamese troops are helping Cambodian government forces in a drive against the Khmer Rouge in western Cambodia.

ROYAL INSURANCE

An opening has arisen for an experienced

PERSONAL LINES UNDERWRITER

We offer excellent company benefits and opportunity for career development.

Salary negotiable depending on previous experience.

Reply in confidence to

Personnel Department
P.O. Box 280
Victoria, B.C.
V8W 2N2

FINLAY FOREST INDUSTRIES LTD.
MACKENZIE, B.C.

requires a

PIPEFITTER/FIRE UTILITY

For an expanding integrated forest company complex located in a well planned north-central B.C. community.
The successful applicant should have a well rounded background in the repair and maintenance of dry and wet systems and a proven background in the maintenance and operation of fire protection equipment.
Subsidized housing is available. The salary will be at the Union rate.
Interested applicants who qualify in the above category please phone collect to:

Mackenzie — (604) 997-3201
Personnel Department
FINLAY FOREST INDUSTRIES LTD.
P.O. BOX 250, Mackenzie, B.C.

THE BOARD OF SCHOOL TRUSTEES OF SCHOOL DISTRICT NO. 68 (NANAIMO)

REQUIRES A LIBRARY TECHNICIAN
AT THE CURRICULUM RESOURCES CENTRE

The incumbent will perform stenographic duties related to library work including preparation of original cataloguing, catalogue cards and files. Conduct preliminary search activities for materials which require replacement; assist in statistical reports and other related work as required.

Qualifications:
Grade XII graduation supplemented by a recognized Library Technician Programme. The ability to develop work routines and assignments within general guidelines. Basic knowledge of French is desired. Typing 50 cwpm.

Hours of Work:
Seven hours per day, five days per week. Re-organization may require the incumbent to work up to two evenings a week.
Salaries and benefits according to the Current Collective Agreement.
Please submit resume in writing to: Mr. A. G. M. MacIsaac, Supervisor of Personnel and Administration, School District No. 68 (Nanaimo), 395 Wakesiah Avenue, Nanaimo, B.C., before Monday, April 30th, 1979.

MILLWRIGHTS
ELECTRICIANS

Rayonier Canada requires the above for permanent employment at its Port Alice Pulp Mill, located on Northern Vancouver Island.

Candidates should possess journeyman qualifications and preference will be given to those with pulp mill or related experience. The starting rate of pay will be $10.565 per hour. We offer a comprehensive benefit package and relocation assistance.

The town of Port Alice is fully modern with good recreational facilities including ice arena, curling rink, golf course, and a community club. As well, there is excellent hunting and fishing in the area.

Please apply in confidence to:

Rayonier Canada
Industrial Relations Dept.
Box 2000
Port Alice, B.C. V0N 2N0

RayonierCanada

THE BOARD OF SCHOOL TRUSTEES OF SCHOOL DISTRICT NO. 68 (NANAIMO)

REQUIRES A MEDIA TECHNICIAN
AT THE CURRICULUM RESOURCES CENTRE

The incumbent will provide technical services, minor maintenance services and user services under the general supervision of a superior. Design and produce instructional material for teacher-librarians and classroom teachers. Operate and demonstrate a variety of audio visual equipment and electronic devices.

Qualifications:
Grade XII education supplemented by a recognized Media Technician Programme. Ability to prepare and produce graphic and/or photographic material, audio and video tapes, routine maintenance of audio and video equipment and provide technical assistance.

Hours of Work:
Seven hours per day, five days per week. Re-organization may require the incumbent to work up to two evenings per week.
Salaries and benefits according to the Current Collective Agreement.
Please submit resume in writing to: Mr. A. G. M. MacIsaac, Supervisor of Personnel and Administration, School District No. 68 (Nanaimo), 395 Wakesiah Avenue, Nanaimo, B.C., before Monday, April 30th, 1979.

Public Service Canada / Fonction publique Canada

Open to both men and women

CHIEF, FARES, RATES AND SERVICES DIVISION (339-067-007)

Salary: $31,800 – $38,800
Ref. No: 9-SM-P-003 (4 7)

Canadian Transport Commission, Operations Branch
Air Transport Committee — Hull, Quebec

Duties
The incumbent directs the programs which regulate the prices of air transportation of passengers and cargo and ensures air carriers compliance with the National Transportation Act, the Aeronautics Act and the Air Carriers Regulations. Responsibilities include the review of all aspects of domestic and international fares, rates, service schedules, currency relationships, carrier tariffs and schedule compliance, as well as the development of standards of service and of policies and regulations on fares and rates.

Qualifications
Applicants must have experience in fares, rates and services in the air transportation field, in the management of a staff and in negotiation.

Language Requirements
Knowledge of English and French is essential. Unilingual persons may apply but must indicate their willingness to become bilingual. The Public Service Commission will assess the aptitude of candidates to become bilingual. Language training will be provided at public expense.

How to Apply
Send your application form and/or résumé to:
Edwige Pelletier (Mrs)
Public Service Commission of Canada
Senior Management Staffing Program
Ottawa, Ontario K1A OM7
Closing Date: May 3, 1979

Please quote the applicable reference number at all times.

Warning: Health and Welfare Canada advises that danger to health increases with amount smoked—avoid inhaling.
Average per cigarette—King Size; "Tar" 12 mg. Nic. 0.9 mg. Regular: "Tar" 14 mg. Nic. 0.9 mg.

Lopsided Cougar win forces deciding game

BY STAN COOPER

It seems as if Victoria Cougars have been involved in crucial games for the last month but there hasn't been a bigger one than the game tonight against the Winter Hawks in Portland.

It's the seventh game of the Western Hockey League's Western Division final, a best-of-seven series in which the Cougars have won the last two games.

Sunday it was 6-4 in the Oregon city and Monday, with 4,632 fans cheering them on at Memorial Arena, Cougars raced to a 7-2 win, their largest margin of victory over the Winter Hawks this season.

The winner of tonight's game advances to the third round of playoffs, a single round-robin series against Brandon Wheat Kings, winners of the Eastern Division, and the winner of the game tonight between Lethbridge Broncos and Calgary Wranglers in Lethbridge, the seventh game of the Central Division series. Calgary forced the game by scoring a 7-3 home-ice win on Monday.

Cougars, who have four wins in playoff action against Portland, held period leads of 2-0 and 4-0 Monday and it was indicative of the Winter Hawks' play when coach Ken Hodge elected to start with five defenceman and 16-year-old reserve goalkeeper Darrell May for the final 20 minutes.

May allowed two goals on the first two shots he faced and Cougars were up 7-0 before John Multan and Alvin Szott broke through the solid defence and outstanding netminding of Steve Amiss. The big redhead, who blocked 56 shots on Sunday, was brilliant in the opening two periods when Portland had several fine scoring opportunities.

But Amiss stood firm on 14 straight shots and his efforts allowed his teammates to concentrate on offence.

And that they did, George Fritz and Geordie Robertson scoring two goals each with Bob Jansch, Brad Palmer and Mike Shields adding one apiece.

Robertson, who had two goals Sunday, has scored 14 goals in the playoffs, breaking the former team record of 12 established by Mel Bridgman in the 1974-75 season.

The Cougar captain scored what proved to be the winner early in the second period by tipping a Gary Lupul-shot underneath Bart Hunter and made it 5-0 with a smart wrist shot in the second minute of the final period.

Also scoring for the Cougars Sunday were Randy Irving, Lupul, Jansch and Palmer, who won several key faceoffs in both games at centre on the checking line of Shields and Greg Adams.

But the Cougars may have a nemesis in the lineup tonight when they take to the ice at Memorial Coliseum.

Captain Perry Turnbull, out with strained ligaments in his left ankle since midway through a game here last Friday, is expected to be in uniform. A 75-goal-scorer in league play, Turnbull is the Portland leader up front and his absence was most noticeable Monday, when his linemates Mike Toal and Szott were ineffective.

Hodge said prior to the game that Turnbull would dress tonight but how much ice time the big leftwinger would see will depend on the condition of his ankle.

SHORT SHOTS... Cougar manager-coach **Jack Shupe** was fined $350 Monday by league president **Ed Chynoweth** for an incident late in Saturday's game at Portland...Shupe was ordered to leave the bench late in the game by referee Ken Wheler, who assessed two bench minors for delay of game when Shupe failed to move away from the bench...**Irving** missed the final two periods Monday as he has the flu but the rugged leftwinger is expected to see action tonight...**Fritz** has a slight charleyhorse after a collision late in the third period...Cougars drew 16,471 fans for four games the first round of playoffs and 12,969 for the three home games against Portland in the second round.

PORTLAND 2, VICTORIA 7

First Period

1. Victoria, Fritz 6 (Lupul, Dawes) 12:53
2. Victoria, Palmer 2 (Shields, Robinson) 18:59

Penalties—Jacobson V 1:17, Irving V minor, misconduct, Yachimec P, minor 6:37, Adams V 14:10, Elliott P 15:53.

Second Period

3. Victoria, G. Robertson 13 (Lupul, Robinson) 2:28
4. Victoria, Fritz 7 (Lang, Lupul) 19:38

Penalties—Elliott P 1:11, Dobson P 3:18, T. Robertson V 6:52, Adams V 9:29, 13:41, Brown P, T. Robertson V 17:52, Tookey P 19:15.

Third Period

5. Victoria, G. Robertson 14 (Jansch, Lang) 1:46
6. Victoria, Jansch 6 5:30
7. Victoria, Shields 4 (Palmer) 9:23
8. Portland, Multan (Ostir) 10:00
9. Portland, Szott (Babych, Brown) 13:29

Penalties—Wesley P 0:28, Robinson V 0:35, Lang V 3:24, Dobson P misconduct 3:47, T. Robertson V 10:48, Lupul V double major, Robidoux P major 12:40, Portland bench (served by Toal) 14:43, Victoria bench (served by G. Robertson) 18:08.

Shots on goal by

Portland	5	9	18	—32
Victoria	12	11	8	—31

Goal—Hunter, May, Portland; Amiss, Victoria.

Attendance—4,632.

LETHBRIDGE (3) — Dave Snopek, Larry Dowie, Ralph Andreesen; CALGARY (7) — Buzz Gottschalk 2, Dave Morrison 2, Kelly Kisio, Sid Giroux, Brad Purpur. Attendance: 3,983.

SUNDAY

VICTORIA 6, PORTLAND 4

First Period

1. Victoria, Irving 4 (G. Robertson) 3:38
2. Victoria, G. Robertson 11 (Irving, Lupul) 13:15
3. Portland, Szott (Toal, Babych) 15:14
4. Victoria, G. Robertson 12 (Lupul, Robinson) 18:41

Penalties—Wesley P 0:19, Lang V 3:15, Jacobson V 7:57, Lang V, Kostovich P (majors) 8:48, Cooper P 12:24, T. Robertson V 15:42, Chorney P 18:17.

Second Period

5. Portland, Elliott (Cooper) 0:51
6. Victoria, Lupul 10 (G. Robertson, Fritz) 2:37
7. Victoria, Jansch 5 (Lang) 16:53

Penalties—Babych P 2:15, Robinson V 4:09, Babych P 8:02, Irving V, Amiss V (served by Jansch), Robidoux P, Jacobson V (major), Cooper P (minor, major) 13:20.

Third Period

8. Victoria, Palmer 1 3:20
9. Portland, Cooper (Bart Yachimec, Babych) 3:59
10. Portland, Tookey 11:36

Penalties—Robinson V 3:35, Brad Yachimec V 8:31.

Shots on goal by

Victoria	18	14	8	—40
Portland	19	18	23	—60

Goal — Amiss, Victoria; Hunter, Portland.

Attendance — 3,122.

CALGARY (3) — Bill McLean, Garry Slezak, Dave Morrison; LETHBRIDGE (8) — Doug Morrison 2, Gord Williams, Dave Snopek, Earl Ingarfield, Kevin Ginnell, Larry Doyle, Simon Learmouth. Attendance: 3,428.

WESTERN DIVISION

	W	L	F	A	Pts
Victoria	3	3	24	20	6
Portland	3	3	20	24	6

CENTRAL DIVISION

Lethbridge	3	3	31	33	6
Calgary	3	3	33	31	6

EASTERN DIVISION

Brandon	4	0	27	13	8
Saskatoon	0	4	13	27	0

Brandon wins best-of-seven series

Colonist photo by Alex Barta.

SPRAWLING Steve Amiss of Victoria Cougars gets help from defenceman Mark Robinson, who holds off Alvin Szott, and Lenny Dawes (left) as he thwarts bid by Mike Toal (12) of Portland during Monday night action at Memorial Arena. Amiss continued his brilliant play as the Cougars forced deciding game in Portland tonight in their best-of-seven west division final with a 7-2 win.

Lee replies to fine with two-hit chore

By The Canadian Press

Bill Lee, fresh from a $250 fine by baseball commissioner Bowie Kuhn, flirted with a perfect game in his home debut with Montreal and wound up with a sharp two-hitter as the Expos defeated Chicago Cubs 2-0 Monday.

The 32-year-old lefthander, notified of the fine Sunday for his public disclosure that he has used marijuana, had his perfect game broken up by Barry Foote's sinking one-out single in the sixth that Ellis Valentine trapped in right field.

Bill Buckner's infield single in the ninth was Chicago's only other hit off Lee, who was acquired by the Expos this winter from the Boston Red Sox.

Warren Cromartie slammed a first-inning homer for Montreal's first run and the Expos chased starter Mike Krukow with Gary Carter's run-scoring single in the seventh inning.

Monday afternoon's other National League game between Philadelphia Phillies and Pittsburgh Pirates was called because of inclement weather.

In American League action, Toby Harrah's two-run homer, the first by a Cleveland player this season, keyed a three-run fifth inning that helped the Indians beat Boston Red Sox 4-3.

Steve Kemp, Aurelio Rodriguez and Alan Trammell drove in two runs each to lead Detroit Tigers over Kansas City Royals 10-4. Alan Bannister, Lamar Johnson and Bill Nahorodny each smashed two-run doubles as Chicago White Sox erupted for seven runs in the seventh inning to beat Toronto Blue Jays 8-4.

At Toronto, three Chicago pitchers combined to give up 13 walks that set a Toronto Blue Jays club record for a single game — but the White Sox didn't care since they won the game.

In late west coast games, the visiting Oakland Athletics scored a 4-2 American League win over Seattle Mariners while Houston Astros blanked the Dodgers 4-0 in a National League game in Los Angeles.

★ ★ ★

AMERICAN LEAGUE

East	W	L	Pct.	GBL
Milwaukee	6	2	.750	—
Boston	4	3	.571	1½
New York	5	4	.556	1½
Toronto	4	5	.444	2½
Detroit	3	4	.429	2½
Baltimore	3	6	.333	3½
Cleveland	2	6	.250	4
West				
Texas	6	1	.857	—
Minnesota	7	2	.778	—
California	7	3	.700	½
Kansas City	5	4	.556	2
Seattle	5	7	.417	3½
Chicago	3	6	.333	4
Oakland	2	9	.182	6

Seattle 001 001 000— 2 5 1
Oakland 100 210 00x— 4 7 1
Rawley (0-2), Montague (5) and Stinson; Norris (1-1), Lacey (9) and Newman.

Cleveland 000 130 000— 4 12 0
Boston 001 000 101— 3 8 0
Wise 1-2, Monge (7), Cruz (9) and Alexander; Stanley 0-1 and Allenson. HRs: Cle — Harrah (1); Bos — Lynn (5), Allenson (1).

Kansas City 002 020 000— 4 11 3
Detroit 131 100 40x—10 11 1
Gura 1-1, Rodriguez (7) and Porter; Billingham 1-0, Baker (6) and Wockenfuss, May (6). HR: Det — Whitaker (1).

Chicago 100 000 700— 8 14 1
Toronto 001 020 010— 4 9 0
LaGrow, Scarberry 1-0 (5), Proly (8) and Foley, Nahorodny (6); Lemanczyk, B. Moore (6), T. Murphy 1-2 (7), Willis (7) and Cerone. HR: Chi — C. Washington (1).

SUNDAY

New York 6, Chicago 5
Baltimore 2, Milwaukee 4
Minnesota 18, Seattle 6
California 8, Oakland 1
Detroit 11, Texas 6
Kansas City 12, Toronto 10
Cleveland 4, Boston 14

NATIONAL LEAGUE

East	W	L	Pct.	GBL
Montreal	6	2	.750	—
Philadelphia	4	3	.571	1½
St. Louis	4	3	.571	1½
Pittsburgh	4	5	.444	2½
New York	3	4	.429	2½
Chicago	1	5	.167	4
West				
Houston	8	3	.727	—
San Francisco	7	4	.636	1
Cincinnati	5	6	.455	3
Los Angeles	5	7	.417	3½
Atlanta	4	6	.400	3½
San Diego	4	7	.364	4

Houston 200 000 020— 4 6 0
Los Angeles 000 000 000— 0 5 0
Forsch (3-0) and Ashby; Sutton (1-2), Rauthzan (8) and Ferguson.

Chicago 000 000 000— 0 2 0
Montreal 100 000 10x— 2 4 0
Krukow 0-1, Lamp (7), Burris (8) and Foote; Lee 1-0 and Carter. HR: Mtl — Cromartie (1).

SUNDAY

St. Louis 9, Pittsburgh 4
Houston 4-9, San Francisco 3-1
Philadelphia 3-6, New York 2-3
Chicago 5, Montreal 1
Atlanta 11, Los Angeles 4
Cincinnati 3-7, San Diego 6-5

Nanaimo edged in youth soccer

For the second straight season Vancouver Island will have only one representative in the finals of the B.C. youth soccer championships.

That was decided Sunday in Nanaimo where Burnaby Wesburn Jims eliminated Nanaimo Diplock Masonry in a first-division semi-final decided in overtime.

The teams finished regulation play at 2-2 and battled scoreless through extra time but the Burnaby side was awarded the decision on the strength of a 10-1 edge in corner kicks.

Perry Logan scored both goals for Nanaimo.

On Saturday, Victoria Lakehill Jadresko Construction defeated South Burnaby Men's Club Royals 3-1 in a fifth-division semi-final in Burnaby while Nanaimo Bel-Aire Construction dropped a 3-2 decision in overtime to Guildford Celtic in a fourth-division semi-final at Surrey.

Jadreskos will meet Vancouver Dunbar Suns on Saturday, April 28 at 3 p.m. in the final at Swangard Stadium in Burnaby.

The Lakehill side won sixth-division honors last season and went on to the national (under-12) final before losing 2-1 in overtime to Oshawa.

City girls keep title

KAMLOOPS — Victoria "Y" went unbeaten in defending its B.C. midget (under-16) girls volleyball championship during the weekend.

The Ron Greene-coached squad won nine straight matches in the 16-team tournament and knocked off rival Smithers Kamikaze 15-5, 15-12 Sunday in a rematch of the 1978 final.

Victoria Cinnamon, beaten 15-5, 15-8 by Victoria "Y" in the semi-finals, missed a chance at the bronze by dropping a 15-9, 16-14 decision to Kelowna in a playoff.

Smithers reached the final by topping Kelowna 13-15, 15-6, 15-8, in the other semi-final.

Victoria "Y" and Smithers went 7-0 in winning their respective divisions in round-robin play while Cinnamon and Kelowna advanced with 5-2 marks.

The championship team members are: Vikki Lalari, Heidi Tobiasson, Monica Woods, Wendy Giles, Penni Good, Kelly Meechan, Ev Green, Heather Paxton and Kim Hallam.

Bo and her Nun show quality

CALGARY (CP) — Bo Mearns and The Flying Nun proved this weekend that quality, not quantity, is the key to success in the Calgary Horse Show's $10,000 grand prix.

The Victoria equestrian won a thrilling three-way jump-off for the $3,500 first prize in the weekend event. She beat Mark Laskin of Edmonton — who was showing 1976 Olympic silver medal winner Branch County — by six one-hundredths of a second.

John Simpson of Cochrane, Alta., was 81 one-hundredths of a second away from second place with Quarter Horse Texas.

Laskin and Simpson each showed three horses, a luxury Mearns says she wouldn't mind.

"When I blow a jump with her (The Flying Nun) I wish I had a back up," the 34-year-old winner said. "But the three younger horses I'm working on right now are nothing like her.

"She's a very sensitive horse. You can't get after her for anything."

Mearns, the only woman of the five riders to show, was the crowd favorite as she and her mount flew around the seven-jump jump-off.

Potent lines, defenders spark wins in openers

New York Islanders and Montreal Canadiens, favored to meet in the final, both had their top line and a high-scoring defenceman as potent combinations Monday night when they opened play in the Stanley Cup quarter-finals with decisive victories.

Islanders pulled away in the last 25 minutes to take down Chicago Black Hawks 6-2 while Canadiens scored the game's last five goals in a 5-2 conquest of Toronto Maple Leafs.

Boston Bruins, dominant from the start in a 6-2 rout of Pittsburgh Penguins, and Philadelphia Flyers, tying it late in the game and scoring quickly in overtime to take New York Rangers 3-2, made it a sweep for home clubs.

All series, best-of-seven affairs, resume Wednesday night in the same locations.

Islanders, seeking better balance by moving John Tonelli into Clark Gillies' spot alongside Bryan Trottier and Mike Bossy, had the unit combine with Denis Potvin for five goals and eight assists. And in Montreal, defenceman Larry Robinson, a standout two-way performer, and the Jacques Lemaire-Steve Shutt-Guy Lafleur unit produced four goals and eight assists.

The amazing Bossy, who scored 53 goals in schedule play as a rookie last season and led the NHL this season with 69 goals, had three goals and an assist. He broke a 1-1 tie late in the first period, boosted Islanders to 4-2 at 14:25 of the second period and then sealed the Hawks' 13th consecutive playoff loss by setting up Potvin in the third period before closing out the scoring.

Trottier and Potvin had a goal and two assists and Tonelli drew three assists.

Maple Leafs had their rough-house tactics pay off until Canadiens, idle since April 8, got rid of the rust and started to turn on the speed. Lanny McDonald got the only goal of a rough first period, and the Leafs seemed on their way when Walt McKechnie set up Dan Maloney for a pretty goal at 3:25 of the second period.

Sixty-eight seconds later, Canadiens were on their way with Lafleur and Robinson setting up Shutt for their first goal. Lafleur shot the 2-2 goal at 13:05 and Canadiens appeared to be taking over as Brian Engblom and Mario Tremblay both hit piping with Mike Palmateer beaten and the Toronto goalkeeper came up with a fine stop during the next few minutes.

A penalty to Shutt slowed the defending champions, but they took charge in the third period with Jacques Lemaire scoring twice and Yvon Lambert once in the first 10 minutes.

Lafleur had three assists to go with his goal, Shutt had a goal and two assists and Robinson was in on three goals.

The best touch of the night came in Philadelphia, where Ken Linseman, the player taken by the Flyers in the draft choice they acquired when coach Fred Shero left to take on the job as general-manager of the Rangers, scored the overtime goal.

It came at 44 seconds, the speedy forward breaking in by himself to beat John Davidson from about 20 feet.

Don Maloney, scoring at 4:32 and setting up Phil Esposito less than five minutes later, was the key figure as the Rangers had a 2-0 first period. But Robbie Moore, the rookie who has never lost in the NHL, shut the door then and the Flyers slowly made their way back.

Bob Kelly cut the lead in two with a power-play goal at 16:52 of the second period and Bill Barber, set up by Linseman, forced overtime at 15:02 of the third period.

Victory was the third straight in the playoffs for Moore, who had three wins and a tie and a 1.77 goals-against average in 237 schedule minutes this season.

Don Marcotte, who had a 20-goal season only because he scored in the last schedule game, linemate Peter McNab and defenceman Mike Milbury did most of the damage for the Bruins, who now have a 28-2-2 record against the Penguins on Boston ice.

The trio accounted for the first four goals, each scoring in the first period and Marcotte scoring again early in the second period. He was 2-1 for the game while McNab and Milbury both had two assists to go with their goal.

TORONTO 2, MONTREAL 5

First Period

1. Toronto, McDonald, 1 (Turnbull, Sittler) 9:36

Penalties — Turnbull Tor double minor, Mondou Mtl 0:20, Palmateer Tor (served by Butler) 3:26, Palmateer Tor (served by Burrows), Lambert Mtl 4:26, Maloney Tor 7:01, Boutette Tor, Robinson Mtl 10:13, Jones Tor, Boutette Tor major, Chartraw Mtl, Tremblay Mtl major 14:08.

Second Period

2. Toronto, Maloney 2 (McKechnie, Ellis) 3:23
3. Montreal, Shutt 1 (Robinson, Lafleur) 4:33
4. Montreal, Lafleur 1 (Shutt, Lapointe) 13:05

Penalties — Lemaire Mtl 5:20, Turnbull Tor 12:11, Shutt Mtl 15:37.

Third Period

5. Montreal, Lemaire 1 (Shutt) 4:23
6. Montreal, Lemaire 2 (Lafleur, Robinson) 7:15
7. Montreal, Lambert 1 (Robinson, Lafleur) 9:59

Penalties — Salming Tor 8:25; Turnbull Tor 18:59.

Shots on goal by

Toronto	6	11	11	—28
Montreal	8	15	10	—33

Goal — Palmateer, Toronto; Dryden, Montreal.

Attendance — 15,946.

CHICAGO 2, NY ISLANDERS 6

First Period

1. NY Islanders, Merrick 1 (Lorimer, Bourne) 2:29
2. Chicago, Kerr 1 (Bordeleau) 7:30
3. NY Islanders, Bossy 1 (Tonelli, Trottier) 18:41

Penalties — Lysiak Chi 3:44, Persson NYI 4:24, Murray Chi 5:27, Mulvey Chi 13:07, Potvin NYI 19:17.

Second Period

4. NY Islanders, Trottier 1 (Tonelli, Potvin) 2:27
5. Chicago, Murray 1 (Phillipoff) 6:46
6. NY Islanders, Bossy 2 (Potvin Persson) 14:25

Penalties — Harris NYI 4:33, Trottier NYI, O'Connell 12:20, Logan Chi 12:46, Kerr Chi, Gillies NYI majors 20:00.

Third Period

7. NY Islanders, Potvin 1 (Bossy, Tonelli) 3:49
8. NY Islanders, Bossy 3 (Price) 15:27

Penalty — Trottier NYI 7:04.

Shots on goal by

Chicago	10	8	6	—24
NY Islanders	10	16	8	—34

Goal — Esposito, Chicago; Resch, NY Islanders.

Attendance—14,995.

RANGERS 2, PHILADELPHIA 3

First Period

1. NY Rangers, Don Maloney 1 (Vadnais, Tkaczuk) 4:32
2. NY Rangers, Esposito 3 (Don Maloney, McEwen) 9:10
3. Philadelphia, Kelly 1 (Gorence, Bridgman) 16:52

Penalties — Dailey Pha :36, Holmgren Pha 8:39, Plante NYR 9:21, Barber Pha 10:58, Tkaczuk NYR 14:40, Maloney NYR 16:04, Dupont Pha 17:29, Clarke Pha 18:35.

Second Period

No scoring.

Penalties — Farrish NYR 10:18, Kelly Pha 16:09.

Third Period

4. Philadelphia, Barber 3 (Linseman, Holmgren) 15:02

Penalties — None.

Overtime Period

5. Philadelphia, Linseman 2 :44.

Penalties — None.

Shots on goal by

NY Rangers	13	7	4	0	—24
Philadelphia	12	6	13	1	—31

Goal — Davidson, NY Rangers; Moore, Philadelphia.

Attendance — 17,077.

PITTSBURGH 2, BOSTON 6

First Period

1. Boston, McNab 1 (Marcotte) 2:29
2. Boston, Marcotte 1 (McNab, Milbury) 5:14
3. Boston, Milbury 1 (Foster) 15:58

Penalties — Jonathan Bos 6:19, Wensink Bos 10:20, Cossette Pgh 17:22.

Second Period

4. Boston, Marcotte 2 (Smith, McNab) 4:21
5. Pittsburgh, Kindrachuck 2 6:07
6. Boston, Schmautz 1 (Redmond, Cashman) 16:02
7. Boston, Redmond 1 (Milbury, Foster) 17:27

Penalties — Stackhouse Pgh 6:19, Malone Pgh 15:37, O'Reilly Bos 17:11.

Third Period

8. Pittsburgh, Sheppard 1 (Lee, Bladon) 12:14

Penalties — Secord Bos 12:04, Cossette Pgh, Marcotte Bos 13:41, Campbell Pgh major, misconduct, Wensink Bos minor, major, misconduct 17:15.

Shots on goal by

Pittsburgh	5	7	9	—21
Boston	10	17	6	—33

Goal — Herron, Pittsburgh; Cheevers, Boston.

Attendance—12,001.

Kapp's long battle with NFL in vain

WASHINGTON (AP) — Joe Kapp's seven-year legal battle against the National Football League ended in defeat Monday when the Supreme Court refused to hear the former quarterback's appeal.

The justices, without comment, left intact two lower court rulings that Kapp is not entitled to any money damages in his anti-trust suit against professional football.

Kapp, who was named the NFL's most valuable player for leading the Minnesota Vikings to the 1970 Super Bowl, sued the NFL, its 26 teams and league commissioner Pete Rozelle two years later.

The suit alleged that Kapp was driven out of his profession by an illegal NFL boycott after he refused to sign a standard player contract with New England Patriots for the 1971 season.

Kapp's suit was the pioneer legal assault on since-modified NFL rules, and in many ways it led to revolutionary changes in football and other professional sports.

Record 100 cars enter Indy field

INDIANAPOLIS (AP) — The Indianapolis Motor Speedway, still waiting for last-minute entries through the mail, announced Monday that a record 100 cars have been nominated for the 33-car starting field in the May 27 Indianapolis 500.

The starting lineup will be determined in two weekends of time trials May 12-13 and May 19-20.

The entry list reached 100 with an additional seven received by the Speedway Monday morning. Others postmarked before midnight Sunday night will still be accepted.

The previous record was 92 entries set last year, when Tom Sneva took the pole position with a record average of 202.156 miles an hour for the four-lap qualification run over the 2½-mile track.

Due to a change in manifold pressure boost to 50 inches from 78 for eight-cylinder turbocharged engines, the speeds were expected to drop about 20 m.p.h. from last year.

The change in boost by the United States Auto Club, designed to make racing more competitive, was one of the factors in the break by Championship Auto Racing Teams, which last week threatened to boycott the 500.

CART eventually submitted 44 entries but CART president Pat Patrick said that was done only to avoid technical disqualification. He indicated CART would continue to press its demands.

Fuzzy's dramatic win confirms trend

AUGUSTA, Ga. (AP) — Fuzzy Zoeller's victory in the Masters could have been a confirmation of a trend in pro golf — the emergence of a new wave of potential stars, the coming-of-age of a new generation.

"The young players coming out here now are strong and eager," said the free-spirit the other touring pros call the Fuz.

And Zoeller, a massively powerful man with a free-and-easy attitude, displayed both to a marked degree in his sudden-death playoff triumph over Tom Watson and Ed Sneed in Sunday's final round of the 43rd Masters.

"Pressure?" he repeated a question. "Naw, I didn't feel any pressure. I was very relaxed. People put pressure on themselves.

"When I won San Diego, folks at home (in New Albany, Ind.) said 'well, you finally did it'. And I'd say, 'did what?' They'd say, 'you finally won'.

"Well, I'll tell you, if I can finish second, that's a win for me. Or a third or a fourth. I finish as high as I can every week, and that's a win.

"Playing against the best players in the world, man, it's hard to win a golf tournament. It's really hard."

As for the enthusiasm, he demonstrated that by throwing away his putter after holing the eight-foot birdie putt on the second extra hole that put him in a green jacket.

The victory was his second this year. He earned his invitation to the Masters with his first pro triumph, in San Diego. It was regarded as a mild upset at the time and touched off a string of first-time winners which included Larry Nelson, Mark McCumber and Bob Byman.

Now Zoeller has claimed the first of the year's major championships, handling the challenges of Watson and Jack Nicklaus in the process.

Sneed, who started the day with a five-shot edge, had seen his lead dwindle to one shot over Watson, one of the game's top players, over the first 10 holes.

He also had to worry about Nicklaus, who reached eight-under with a birdie at 16, only to lose that shot when he bogeyed 17 and finished at 69-281.

Sneed built his advantage back to three with birdies at the two par 5s, 13 and 15, before disaster struck.

The victory was worth $50,000 to the 5-foot-10, 190-pound Zoeller.

Watson, leading money-winner this year, and Sneed each earned $30,000.

After Nicklaus came Tom Kite with a 72-283 and first-round leader Bruce Lietzke finished sixth at 74-284.

Zoeller said he knew Masters rookies could win here because of the calibre of the young players on the tour.

He said he just regretted that his wife Dianne was unable to be here. She is expecting their first child in two weeks.

"This kind of excitement may force it a week early," said Fuzzy, who took his nickname from the initials of his full name — Frank Urban Zoeller.

The agony for Sneed probably stemmed from a misread seven-foot putt on the final hole.

"I thought it would break to the right and my caddy thought it would break to the right. It didn't. I played it on the lip and that's where it stayed. I should have played a straighter putt."

Sneed, winless since capturing the Tallahassee Open two years ago, said: "I still feel very good about my game."

Faulty putting cost Watson the title. He missed a half-dozen putts in the 10-15-foot range.

"I felt Ed Sneed was going to win the tournament," he said. "Ed Sneed deserved to win the tournament. Ed's disappointed. I'm disappointed. But you can't play ifs. The past is past. You can't look back on it."

★ ★ ★

x-F Zoeller	$50,000	70-71-69-70—280
E Sneed	$30,000	68-67-69-76—280
T Watson	$30,000	68-71-70-71—280
J Nicklaus	$15,000	69-71-72-69—281
T Kite	$13,000	71-72-68-72—283
B Lietzke	$11,500	67-75-68-74—284
L Thompsn	$9,000	68-70-73-74—285
L Wadkins	$9,000	73-69-7--73—285
C Stadler	$9,000	69-66-74-76—285
H Green	$6,500	74-69-72-71—286
G Littler	$6,500	74-71-69-72—286
A North	$3,740	72-72-74-69—287
L Trevino	$3,740	73-71-70-73—287
S Ballesteros	$3,740	72-68-73-74—287
M Barber	$3,740	75-64-72-76—287
J Newton	$3,740	70-72-69-76—287
L Elder	$2,700	73-70-74-71—288
G Player	$2,700	71-72-74-71—288
A McNickle	$2,700	71-72-74-71—288
B Kratzert	$2,700	73-68-71-76—288
R Floyd	$2,700	70-68-73-77—288
J.C. Snead	$2,400	73-71-72-73—289
L Graham	$2,225	69-71-76-74—290
J Inman	$2,225	68-71-76-75—290
H Irwin	$2,225	72-70-74-74—290
J Simons	$2,225	72-70-75-73—290
a-R Clampett		73-71-73-73—290
T Aaron	$2,000	72-73-76-70—291
A Bean	$2,000	69-74-74-74—291
G Marsh	$2,000	71-72-73-75—291
U Regalado	$1,975	71-74-75-72—292
L Nelson	$1,975	70-75-70-77—292
G Morgan	$1,975	72-69-71-80—292
a-S Hoch		72-73-74-74—293
B Byman	$1,950	71-71-75-76—293
P Oosterhuis	$1,950	73-72-73-75—293
C Coody	$1,950	71-72-74-76—293
I Aoki	$1,950	71-72-72-78—293
a-J Cook		72-72-75-76—295
N Faldo	$1,875	73-71-79-73—296
J Pate	$1,850	72-70-75-80—297
T Weiskopf	$1,850	73-72-71-81—297
B Casper	$1,800	69-75-80-75—299
R Funseth	$1,775	70-73-78-79—300
L Miller	$,750	73-67-75-86—301

x — won sudden-death playoff.

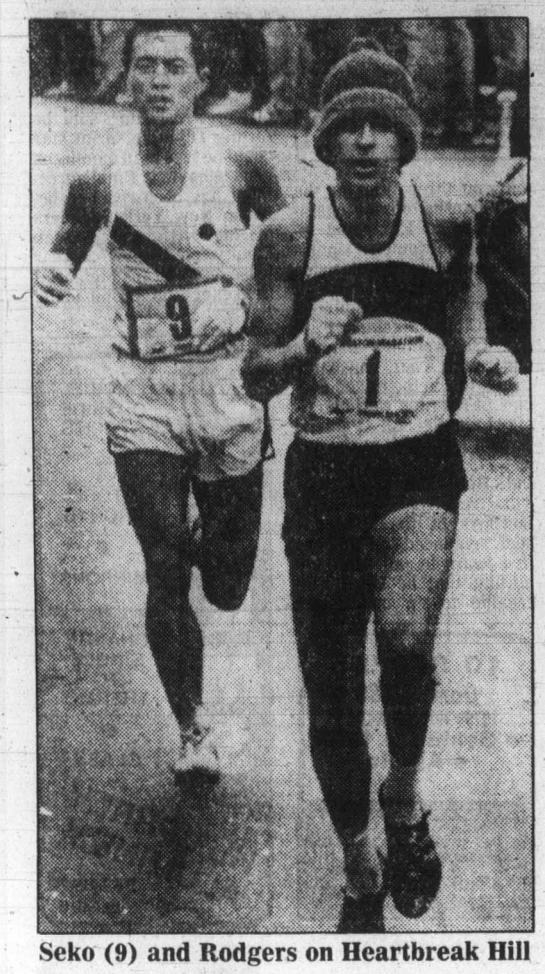

Seko (9) and Rodgers on Heartbreak Hill

WHA

	G	W	L	T	F	A	P
Edmonton	79	47	30	2	331	263	96
Quebec	79	41	33	5	286	268	87
Winnipeg	79	39	34	6	304	297	84
N. England	79	36	34	9	295	285	81
Cinc'ati	80	33	41	6	274	284	72
Birm'gham	80	32	42	6	286	311	70
x-Ind'apolis	25	5	18	2	78	130	12

x-disbanded.

REMAINING GAMES: Tonight — New England at Quebec; Wednesday — Winnipeg at Edmonton.

SUNDAY

EDMONTON (4) — Wayne Gretzky (43rd, 44th, 45th), Blair MacDonald (34th); NEW ENGLAND (1) — Mark Howe (42nd). Attendance: 5,824.

CINCINNATI (2) — Peter Marsh (43rd), John Stewart (2nd); QUEBEC (4) — Serge Bernier (36th), Rich Leduc (34th), Marc Tardif (41st), Alain Cote (13th). Attendance: 7,536.

BIRMINGHAM (4) — Tony Cassolato (13th), Gaston Gingras (13th), Bob Stephenson (23rd), Michel Goulet (28th); WINNIPEG (5) — Rich Preston (28th), Peter Sullivan (44th, 45th), Terry Ruskowski (20th), Roland Eriksson (5th). Attendance: 10,094.

Rodgers wins in record time

BOSTON (AP) — American Bill Rodgers wore down Toshihiko Seko of Japan on Heartbreak Hill less than six miles from the finish and went on to a record-shattering victory Monday in the 83rd Boston Marathon.

Rodgers, a 31-year-old former school teacher, now a sporting goods store operator, whipped through rain and six-degree cold from suburban Hopkinton to Boston in two hours, nine minutes and 27 seconds, the fastest marathon in American history.

He said the last 10 miles were bitterly painful — because he had to go to the bathroom and even considered making a "pit stop," but did not.

While breaking the course record of 2:09:55 he set as a virtual unknown in 1975 and bettering his winning time of 2:10:13, Rodgers avenged a defeat by Seko in the Fukuoka International Marathon in Japan last December.

The 23-year-old Japanese college student stuck with Rodgers most of the way. The strategy worked, but only for a while. Virtually abreast after 20 miles, Rodgers opened the throttle on the first of three hills. He cleared the second hill about five yards in front and headed for Heartbreak, a burying ground for many runners in the 26-mile, 385-yard race.

Although Seko appeared to be running easily, he was unable to keep up with Rodgers' blistering pace.

Rodgers charged 15 yards in front halfway up Heartbreak and continued to widen the margin. He cleared the hill without difficulty, then sidestepped a spilled police motorcycle and breezed the rest of the way, running at an almost unbelievable pace on the heels of a police escort, with sirens wailing.

"My legs weren't numb on the third (Heartbreak) hill," Seko said through an interpreter. "I like warmer weather. This was Bill Rodgers' weather. If you take away the hills, it's an easy course."

With the record in sight, Rodgers raced down the stretch with arms extended in a victory salute.

Seko was second in 2:10:12, followed by Robert Hodge of Hanover, Mass., in 2:12:30.

Veteran Tom Fleming, a two-time Boston runner-up from Bloomfield, N.J., surprised the whopping field of 7,800 qualified starters by grabbing the lead and holding it for 15 miles. He faded and had to hang on to finish fourth in 2:12:56.

Gary Bjorklund of Minneapolis, who took the lead from Fleming but surrendered it to Rodgers, was fifth in 2:13:57.

Rodgers became the first to win the Boston run two years in a row since Belgium's Aurele Vandendriessche in 1963 and 1964. Toronto's Jerome Drayton, who won here two years ago in 2:14:46, was just one second slower this year, but had to settle for 11th place.

Frank Shorter, the 1972 Olympic champion from Boulder, Colo., hit early trouble while running in a pack with Rodgers. Shorter dropped back, finally fading to finish 79th in 2:21:56.

Tom Howard of Surrey, B.C. was 40th in 2:18:09.

Over-all, 54 runners were clocked in less than two hours and 20 minutes, a good time in any marathon.

Joan Benoit, a Bowdoin College senior from Brunswick, Me., set a women's Boston record in dominating a field of more than 500 in 2:35:15. Patti Lyons of Boston was second in 2:38:22.

In a special wheelchair race for 20 handicapped athletes, including four women, Ken Archer, 30, of Akron, Ohio, rolled to victory in 2:38:59. Defending champ George Murray of Tampa, Fla., was second.

SPRING

TUNE-UP SPECIAL at ARTHUR MURRAY!

LIMITED INFLATION OFFER
5 WEEKS ONLY
√ 4 PRIVATE HOURS
√ 4 GROUP HOURS
√ 4 STUDIO PARTIES
$50.00
For New Adult Students Only
CHOOSE THE DANCE STYLE

Join us! Gain the confidence you need . . . to move gracefully—together! Learn to hold your partner again; to lead—to follow. After All . . . TOUCH DANCING IS HERE! It's a beautifully moving experience. And now, as we celebrate 66 years of teaching the world to dance, you'll discover that the finest dance instruction costs far less than you thought!

Arthur Murray FRANCHISED DANCE SCHOOLS

"Touch your partner—move as one."
715 YATES
Call Now
385-1476

ESQUIMALT PARKS & RECREATION

PRESENTS
Learn to
ROLLER SKATE
Program
APRIL 19th
Every Mon.-Thurs.
SESSION #1
April 19 to May 24
SESSION #2
May 28 to June 28
SKATES SUPPLIED
10 Lessons
Ages 5-17 15.00
Ages 17 and Up 20.00
Instructor Kay Berry

PRESENTS
Learn to
ROLLER DANCE
Program
APRIL 23rd
Every Mon.-Wed.
SESSION #1
April 23rd to May 24th
SESSION #2
May 28 to June 28th
SKATES SUPPLIED
10 Lessons
Ages 14 and up 20.00
INSTRUCTORS
Don and Wendy

PHONE 388-3261 for APPLICATIONS

PUBLIC ROLLER SKATING
WED., FRI., SAT., SUN. — 7:30-10:00 P.M.

FAMILY ROLLER SKATING
EVERY SATURDAY 10:00 A.M.-12:00 NOON

4-18

TORO'S & LAWNBOY SNAPPER, BOLENS AND CAL TRIMMER
Your complete lawnmower service centre at
AL'S SUPER LAWNMOWER SERVICE
5481 Hamsterly 658-8882

60 calories
and 50¢ lighter in price:
just $4.35 dozen

Trilight. Nobody brews it lighter.

WE'LL BUY YOUR TIRES IF YOU BUY OURS.

Your old tires are worth money this week! If they're radials, we'll pay you $10 for each when you replace it with a new General tire. If it's a conventional tire, we'll pay you $5 per tire when you purchase a new General tire.

This offer is good for up to five tires per vehicle.

And you're getting General tires from a company that's been building great tires for over 60 years.

$10.00 GENERAL TIRE $5.00

COME IN NOW AND MAKE MONEY ON YOUR OLD TIRES. THIS SALE ENDS APR. 21/79

D & D TIRE
1620 Blanshard Phone 382-7283

Distaff bowlers shine in Colonist bowlspiel

BY JIM TANG

The female of the fivepin species has always done well in the Daily Colonist's Vancouver Island Fivepin Bowlspiel, but never has there been a better showing than in the 16th annual event, which concluded at Town & Country Lanes on Sunday.

Only one of the 12 teams reaching the semi-finals didn't include at least one distaff bowler, and the new champions were an all-female quartet with averages ranging from 142 to 195. There were two women on both of the other winning teams and five on the three beaten finalists.

Cathy Condos, Margo Mochan, Edna White and Debbie Corbett, making good use of their 597 handicap and perhaps showing some of that women's intuition in lighting on Lucky as the team name, squeezed out a 2,733 to 2,703 victory over T.W Connection of Duncan to win the Colonist Event and the $600 first prize.

Corbett's above-average bowling from the anchor position carried the champions through on Sunday. A 144-average bowler, she tossed in a 246 second game in the final just as it seemed the Duncan team was on its way to making up the 456 handicap difference. Her final series was a 628, and she had a 605 series in a 52-point semi-final win over Devil's Angels.

T.W. Connection, in the bowlspiel for the first time, bowled comsistently on Sunday with all team members finishing with two 600 series. The Duncan team pulled away from Paesanos in the last game to win its semi-final by 47 points.

Eliters won the Red Lion Inn Event in handy fashion, with another Duncan team, The Outsiders, beaten in the final while Parksville's Ding Dongs were the hottest of all in winning the Town & Country Event.

Cheryl Ranger and Sandy MacNeil contributed 700 and 676 series, respectively, for Eliters in their 2,785—2,487 win in the final, and MacNeil had a 763 and Ranger a 741 in the semi-final victory over Four Jokers. Anchorman Ken Clarke was also on target with a 749 in the final and a 789 in the semi-final which included a first-game 339.

Ding Dongs had a gross team total of more than 3,000 in both semi-final and final play, and they needed it in the final against Shazbah of Vancouver.

Donna Jorgenson's 836, which was 218 above average, made the difference in the final. Ding Dongs quickly made up the 127 difference in handicap to lead by 125 after two games, but they were pressed in the third game before winning 3,048—3,005 as John LeBlanc, who had a 324 second game, finished with a 326 and George Hudson chipped in with a 273.

Jorgenson (762) and Gloria Russell (631) were a combined total of 211 points above average in the semi-final victory over Rick's Auto.

Twenty teams shared $3,400 of the $3,500 in prize money. The prize split in the Colonist event was $600 to the winning team, $300 to the beaten finalist and $150 to each of the beaten semi-finalists. Eight teams got into the prizes in the other two events. In addition to the $500-$250-$150-$150 division for the first four teams, the losing quarter-finalists all had their $25 entry fee refunded. Foul Play, Flying Pins and Animal House of Victoria and Reynolds Construction of Nanaimo reached the eights in the Red Lion Inn Event while Sooke Gooks, Gangbusters, Four Stooges and Barnut's Express lost in the eights of the Town & Country event.

Five bowlers won individual awards. Joe Condotta of Victoria and Laurie Gueulette and Reina Sampson of Nanaimo won $25 and engraved trophies, Arnie Wilson of Duncan won a trophy and Jack Copp of Ladysmith a $25 award.

Condotta had the men's high series (947), Gueulette the women's high series (864) and Sampson the women's high single (348). Wilson's 393 was the men's high single, but because he was a member of a prize-winning team — T.W. Connection — he wasn't eligible for second cash prize and had to settle for a second trophy. That made Copp's 370 worth $25.

COLONIST EVENT
Final

Lucky (2,733): Cathy Condos 139-171-207 — 517; Margo Mochan 168-184-149 — 501; Edna White 144-160-186 — 490; Debbie Corbett 182-246-200 — 628. Handicap 597.

T.W. Connection (2,703): David Tom 269-180-236 — 685; Judy Wilson 183-199-243 — 625; Arnie Wilson 172-233-245 — 650; Andy Tom 218-177-207 — 602. Handicap 141.

Semi-finals

Lucky (2,820): Cathy Condos 176-183-136 — 485; Margo Mochan 173-166-216 — 555; Edna White 173-199-196 — 568; Debbie Corbett 227-168-210 — 605. Handicap 597.

Devil's Angels (2,768): Emilio Rainaldi 275-328-183 — 786; Melody Pritchard 244-219-237 — 800; Rob Drybergh 168-243-199 — 610); Gerry DeMille 164-193-149 — 506. Handicap 156.

T.W. Connection (2,776): David Tom 202-267-228 — 697; Judy Wilson 246-218-199 — 663; Arnie Wilson 207-246-180 — 633; Andy Tom 204-244-191 — 642. Handicap 141.

Paesanos (2,729): Ivan Asquini 213-173-199 — 585; Gianni Stefani 211-258-198 — 667; Joe Laczkowski 183-228-193 — 604; Maria Asquini 137-209-155 — 501. Handicap 372.

RED LION INN EVENT
Final

Eliters (2,785): Sandy MacNeil 246-241-189 — 676; Bill Ranger 165-183-195 — 543; Cheryl Ranger 308-241-151 — 700; Ken Clarke 262-247-240 — 749. Handicap 117.

The Outsiders (2,487): Darrell Latimer 163-144-178 — 485; Sue Latimer 183-202-167 — 552; Linda Dobbie 225-210-214 — 649; Clive Moir 194-206-171 — 571. Handicap 230.

Semi-finals

Eliters (2,993): Sandy MacNeil 277-294-192 — 763; Bill Ranger 215-194-174 — 583; Cheryl Ranger 197-248-296 — 741; Ken Clarke 339-230-220 — 789. Handicap 117.

Four Jokers (2,590): Ettore Stefani 202-256-238 — 696; Nancy Rainaldi 190-197-187 — 574; Sheri Sappella 241-175-202 — 618; Gianni Flora 188-168-248 — 604. Handicap 98.

The Outsiders (2,852): Darrell Latimer 132-166-162 — 460; Sue Latimer 205-265-250 — 720; Linda Dobbie 263-228-215 — 706; Clive Moir 219-220-297 — 736; Handicap 230.

Four Bees (2,651): Murray Davidson 217-196-231 — 647; Georgina Davidson 217-169-200 — 586; Bob Wilcox 257-192-190 — 639; Norm Myles 210-250-168 — 628. Handicap 151.

Town & Country Event
Final

Ding Dongs (3,048): Donna Jorgenson 322-296-218 — 836; Bob Jorgenson 217-245-172 — 634; Gloria Russell 186-191-204 — 581; Mike Russell 234-254-248 — 736. Handicap 261.

Shazbah (3,005): Norma LeBlanc 213-240-167 — 620; George Hudson 163-169-273 — 605; Joy Hudson 204-178-158 — 540; John LeBlanc 202-324-326 — 852. Handicap 388.

Semi-finals

Ding Dongs (3,026): Donna Jorgenson 257-255-250 — 762; Bob Jorgenson 161-208-212- 581; Gloria Russell 273-152-206 — 631; Mike Russell 240-314-237 — 791. Handicap 261.

Rick's Auto (2,591): Richard Quitley 138-197-146 — 481; Megan Quitley 222-127-116 — 465; Wayne Gill 218-163-198 — 579; Lynn Gill 141-156-121 — 418. Handicap 648.

Shazbah (2,609): Norm LeBlanc 137-163-271 — 571; George Hudson 164-204-215 — 583; Joy Hudson 156-174-180 — 510; John LeBlanc 183-190-184 — 557. Handicap 388.

The Orphans (2,607): Glen Gibson 215-175-179 — 569; Bob Boyd 181-248-188 — 617; Don Boyd 155-182-172 — 509; Len Doiron 258-214-227 — 699. Handicap 213.

City drivers await decision

MUNROE, Wash. — Victoria drivers Roy Smith and Rick O'Dell must await a committee-room decision this week to determine their final placings in Sunday's stock car race at Evergreen Speedway.

Smith ran third behind Don Dowdy and Harry Jefferson, both of Yakima, while O'Dell was sixth in the 60-lap NASCAR-sanctioned event.

But Dowdy's victory was protested as the Yakima driver pulled off the track for a tire change during the race.

Dowdy set a track record in qualifying trials while Smith won the trophy dash. Smith led the main event for 52 laps before being passed by Jefferson and Dowdy.

No-strike pledge offered

FORT LAUDERDALE, Fla. (AP) — Ed. Garvey, leader of the striking North American Soccer League players, offered a no-strike pledge Monday in return for recognition by team owners, some of whom he accused of flouting federal labor laws in the United States.

"We have told the attorneys of the NASL that what we want is simply recognition (as the players' bargaining agent)," Garvey, executive director of the NASL Players' Association, told a news conference. "We would even live up to a no-strike pledge if they would recognize us."

The association called a strike before last weekend's games.

And although about half the players struck, no games were postponed. In some cases, team officials recruited amateurs to replace striking players.

"The games played this (past) weekend were a farce and a disgrace to professional sports in this country," said Garvey, who was flanked by 11 of the 12 striking Fort Lauderdale Strikers.

He predicted that few, if any, games would be played this weekend.

The majority of professional soccer players in the U.S. are foreign and find themselves in the middle of a touchy legal problem. U.S. immigration officials, citing federal labor laws, have said that any foreign player who disregards the strike can be deported.

Sport digest

★ ★ ★

ROOKIE PRO **Beth Daniel** of the U.S. won the $70,000 world women's pro golf tournament in Tokyo with a final round 69 for 218. She overcame a six-stroke deficit for a three-stroke margin over Takako Kiyomoto. Canadian Cathy Sherk finished in a 12th place tie with 229...Veteran catcher **Carlton Fisk** has been placed on the 15-day disabled list by Boston Red Sox due to a chronic right elbow problem...**Tracy Austin** outlasted **Kerry Reid** 7-6, 7-6 in the final of a $150,000 pro tennis tourney in Hilton Head Island, S.C....**Jimmy Connors** lost control for a short time in the first set but rallied to defeat **Eddie Dibbs** in the final of a tournament in Tulsa...**Bjorn Borg** scored a 6-2, 6-1, 6-3 win over **Vitas Gerulaitis** to win the final of the $175,000 World Championships Tennis tournament in Monte Carlo ...**Wendy Carter** of Edmonton won three titles at the Canadian badminton championships in Edmonton including the women's singles with an 11-2, 11-4 decision over Sharon Crawford of Calgary. Carter combined with Claire Backhouse to win the women's doubles and with her husband, Craig, to win the mixed doubles...Five-time world bowling champion **Sally Penland Twyford** has died at the age of 79 in Greenfield, Ind...**Bob Hayes**, former wide receiver for Dallas Cowboys of the NFL has been sentenced in Dallas to five years in jail after admitting that he twice sold cocaine to an undercover officer. Prosecutors said the former Olympic sprint star could be free in 10 months on good behavior...Final agreement has been reached between **New York Islanders** of the NHL and Nassau County on a new 30-year lease on Veterans Memorial Coliseum in Uniondale, N.Y.

Redskin signs

WASHINGTON (AP) — Washington Redskins have signed veteran Ken Houston, a 12-year all-pro safety, to a series of one-year contracts, a spokesman for the National Football League team announced Monday.

U.K. soccer

LONDON (CP) — Monday's British soccer results:

ENGLISH LEAGUE
Division I
Arsenal 5 Chelsea 2
Aston Villa 3 Liverpool 1
Everton 1 Bolton 0
Ipswich 2 Derby 1
Man United 0 Coventry 0
Notts F 0 Leeds 0
Southampton 3 Tottenham 3
Wolverhampton 1 Norwich 0
Division II
Brighton 3 Bristol R 0
Burnley 0 Wrexham 0
Fulham 2 Orient 2
Oldham 2 Leicester 1
Preston 0 Newcastle 0
Stoke 0 Luton 0
Sunderland 0 Blackburn 1
West Ham 1 Cardiff 1
Division III
Bury 2 Lincoln 2
Chester 0 Shrewsbury 0
Chesterfield 1 Mansfield 0
Hull 0 Blackpool 0
Oxford 0 Swindon 1
Gillingham 3 Colchester 0
Peterborough 1 Rotherham 1
Tranmere 1 Carlisle 1
Division IV
Barnsley 2 Hereford 1
Bradford 1 Grimsby 3
Doncaster 2 Crewe 0
Huddersfield 3 Port Vale 2
Newport 1 Portsmouth 2
Northampton 4 Bournemouth 2
Reading 4 Aldershot 0
Scunthorpe 1 Halifax 0
Stockport 3 Rochdale 0
Wigan 2 Hartlepools 2
Wimbledon 5 Torquay 0
York 5 Darlington 2

SCOTTISH LEAGUE
Division I
Dumbarton 3 Hamilton 0
Division II
Brechin 0 Dunfermline 0
Forfar 1 Albion 1

SCOTTISH CUP
Semi-Final Replay
Partick 0 Rangers 1
(Rangers meets Hibernian in final)

NORTHERN IRELAND
Coleraine 1 Ards 2
Distillery 1 Glenavon 4
Larne 3 Linfield 4

B.C. club wins

SASKATOON (CP) — British Columbia, represented by North Shore Winter Club of Vancouver, downed Manitoba's St. Boniface-St. Vital Saints 8-2 Sunday to capture the Western Canada bantam A hockey championship.

Racing results

VANCOUVER (CP) — Results of Monday's thoroughbred racing at Exhibition Park:

First — $2,500, claiming, 3and4year olds, 6 furlongs
Castle Image (Krasner) 7.00 3.90 3.00
Shelly Says (Cuthbertson) 6.30 3.20
Renny Penny (Kelly) 2.50
Time: 1:16 2-5
Miss Osoyoos Pen, April Will, Amblin Sam, Star With Merit also ran.

Second — $2,500, claiming, 2 year olds, 3 furlongs, 150 yards
Button Hooker (Demorest) 5.10 3.50 2.80
New Balance (Creighton) 6.60 5.10
Jennifer D. (Krasner) 4.70
Time: :44 3-5. Daily Double: $19.60.
High Potential, Hasty Hustler, Kitsum, Whispering Sal, Crimson Shot, Lady Cassandra also ran.

Third — $2,500, claiming, 2 year olds, 3 furlongs, 150 yards
Talk To Dusty (Loseth) 6.00 3.70 2.90
Gold Rupee (Carrasco) 12.80 5.80
Dal Reo Tim (Mazza) 3.40
Time: :44 1-5. Exactor: $88.80
Team Effort, Princely Sum, Toranaga also ran. Track Scratch: Financial Solution

Fourth — $2,600, claiming, 3 year olds, 6 furlongs
Kaka De Heart (Cuthbertson) 4.80 3.30 2.50
Zealocity (Creighton) 5.50 3.30
Crown Counsel (Carter) 2.70
Time: 1:16. Exactor: $34.40
BreezyMagic, Elkv Jr., LavingtonCoco, Down Town Cat also ran.

Fifth — $2,700, claiming, 3 year olds, 6 furlongs:
Mick A Rooney (Cuth'son) 16.50 6.50 3.60
Winning Bullett (Krasner) 3.20 2.50
Sultan's Command (Loseth)ch 2.50
Time: 1:16 3-5. Exactor: $50.30
Rock Hunter, Cascade Billy, Royal Tenuity also ran. Track Scratch: Strike O Dawn.

Sixth — $3,600, claiming, 4 year olds and up, 6 furlongs:
Dawn Duster (Johnson) 8.40 4.00 2.80
Hacker (Bray) 6.60 3.30
Spritz (Billodeau) 2.60
Time: 1:15 1-5. Exactor: $51.90.
Sans O. Wor, Madgic Mark, Gallant Dave, Mactaquack also ran.

Seventh — $4,000, claiming, 4 year olds and up, 6 furlongs:
Con Shot (Bodnard) 13.00 6.20 3.80
Remi Tike (Boag) 4.60 3.30
Empress Dee (Johnson) 2.80
Time: 1:16. Exactor: $60.50.
Rock Melody, Triumphant Entry, Copper Island, Wine Lover also ran.

Eighth — $5,500, claiming, 4 year olds and up, 6 furlongs:
My Boy K. K. (Creighton) 3.30 2.50 2.50
Lee's Craig Seven (Williams) 3.00 2.80
Little Bit of Nana (Smith) 4.10
Time: 1:14. Exactor: $9.60.
Dark Summer, Alder Bug, Travel First Class also ran.

Ninth — $2,500, claiming, 3 year olds, 6 furlongs:
Tinge Of Blue (Krasner) 13.80 10.10 5.70
Fast Talk (Loseth) 8.20 5.60
Mon Petite Choux (Johnson) 5.30
Time: 1:16 1-5. Quinella: $61.40
Little Richard, Flashy Fox, Brigadier Ted, Dot's Lad, Moving To Metric also ran.
Handle: $622,205. Attendance: 6,546

B.C. champions

DELTA (CP) — North Shore Hurry Kings beat Prince George Mohawks 4-3 to win the British Columbia intermediate hockey championship in straight games. Both teams advance to a six-team, two-division Western Canada championship tournament starting Wednesday in Prince George and Quesnel.

STORMS
INSIDE OUTSIDE STORMS • STORE FRONTS • MIRRORS • CHANGE SINGLE TO THERMO • GLASS
HUMPHREY ALUMINUM
382-8922
435 HILLSIDE
2-22

10 SPEEDS from 109.88
1979s NOW IN STOCK
• Sekine • CCM • Apollo
RUSS HAY BICYCLE SHOP
2542 Government St.
384-4722

ok TIRE STORES
RETREADS
ECONOMY CARS 550x12 A78x12 600x12 A78x13 600x13 B78x14 650x13 20.95 ok
COMPACT CARS 700x13 C78x13 645x14 C78x14 695x14 D78x14 21.95 ok
INTERMEDIATE CARS E78x14 F78x14 F78x15 560x15 22.95 ok
STANDARD SIZE G78x14 G78x15 23.95 ok
STATION WAGONS H78x14 H78x15 J78x15 24.95 ok
3030 NANAIMO ST.
Turn off Finlayson at Trader Vic's
386-3156 1-23

ANNIVERSARY SALE ends April 21st
20% OFF
ACTION SPORTSWEAR by
• Hang Ten • Head • Penny Sparling • Slazenger • Cee Bee • Yonex • Chris Evert • Fred Perry • Rally Rags • Sergio Tacchini, etc.
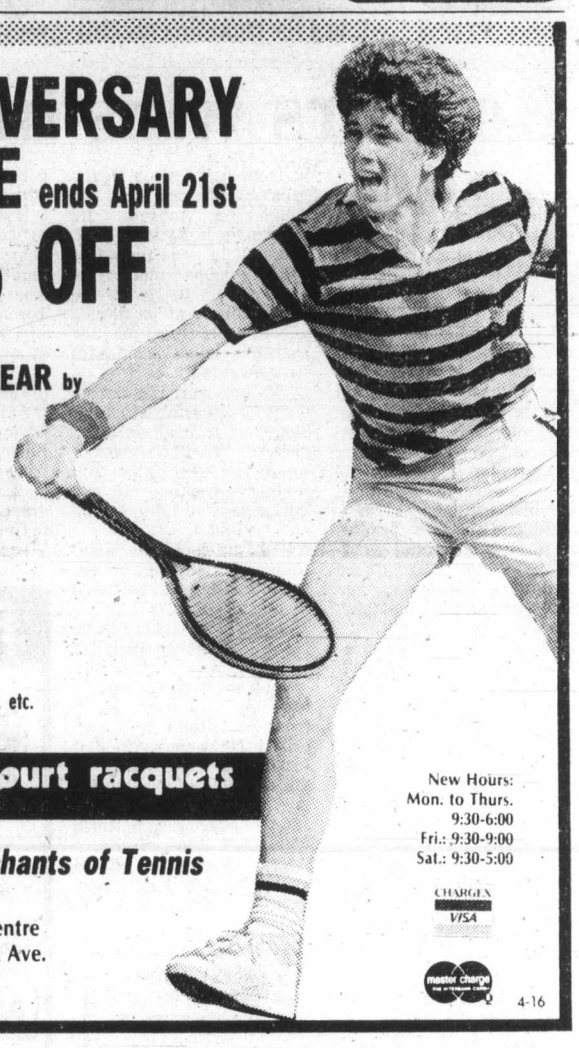
centre court racquets
The Merchants of Tennis
Stadacona Centre
1543 Pandora Ave.
598-7175
New Hours:
Mon. to Thurs. 9:30-6:00
Fri.: 9:30-9:00
Sat.: 9:30-5:00
CHARGEX VISA mastercharge
4-16

HELP elect "A MAN WHO WORKS . . . TO SERVE YOUR NEEDS"
SUPPORT NEW DEMOCRAT
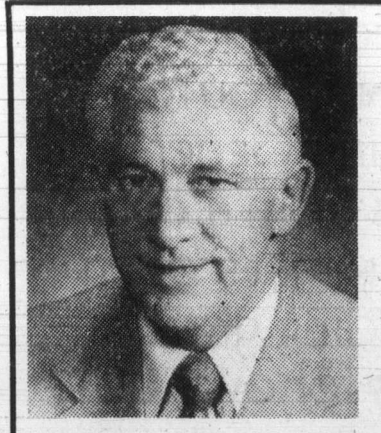
FRANK MITCHELL
drop in or phone NDP campaign headquarters
381-5813 or 388-5016
Esquimalt Office
802 Esquimalt Road
Langford Office 474-2158
2774 Millstream Road
Sooke Office 642-4416
6716 Sooke Road
Authorized by the Esquimalt-Port Renfrew NDP Association

BLAZING TRAILS. MAKING WAVES. GENERATING INTEREST.
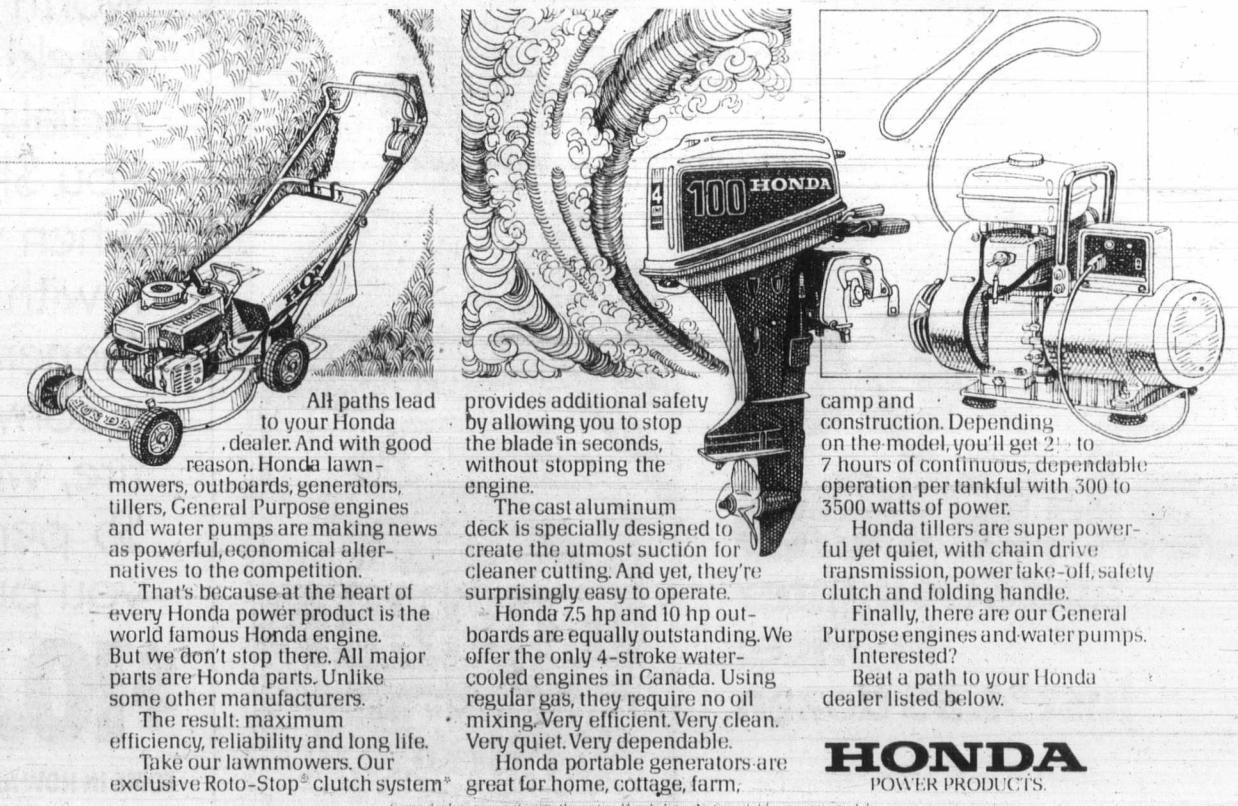
All paths lead to your Honda dealer. And with good reason. Honda lawnmowers, outboards, generators, tillers, General Purpose engines and water pumps are making news as powerful, economical alternatives to the competition.
That's because at the heart of every Honda power product is the world famous Honda engine. But we don't stop there. All major parts are Honda parts. Unlike some other manufacturers.
The result: maximum efficiency, reliability and long life.
Take our lawnmowers. Our exclusive Roto-Stop® clutch system® provides additional safety by allowing you to stop the blade in seconds, without stopping the engine.
The cast aluminum deck is specially designed to create the utmost suction for cleaner cutting. And yet, they're surprisingly easy to operate.
Honda 7.5 hp and 10 hp outboards are equally outstanding. We offer the only 4-stroke water-cooled engines in Canada. Using regular gas, they require no oil mixing. Very efficient. Very clean. Very quiet. Very dependable.
Honda portable generators are great for home, cottage, farm, camp and construction. Depending on the model, you'll get 2½ to 7 hours of continuous, dependable operation per tankful with 300 to 3500 watts of power.
Honda tillers are super powerful yet quiet, with chain drive transmission, power take-off, safety clutch and folding handle.
Finally, there are our General Purpose engines and water pumps.
Interested?
Beat a path to your Honda dealer listed below.
HONDA POWER PRODUCTS.
Some dealers may not carry the entire Honda line. Not available on some models.

Victoria Honda, 2851 Douglas Street, Victoria, 386-8364
Brooklands M/C Sales & Service, 937 Fort Street, Victoria, 383-5926
Mullins Marine Sales Ltd., 925 Yates Street, Victoria, 382-1928
Gibson Powercraft Centre Ltd., 2520 Government St., Victoria, 382-8291
Butler Bros. Equipment Ltd., Box 4066, Victoria, 652-1121

Jabbar answers critics

Few basketball players have achieved as much, yet been subjected to as much criticism, as Kareem Abdul-Jabbar.

So it was only fitting that Los Angeles' towering centre should sink the winning shot in the Lakers' first-round National Basketball Association playoff series against Denver Nuggets.

"That was the shot we wanted to take," said Abdul-Jabbar, whose eight-foot sky hook with 12 seconds remaining gave the Lakers a 112-111 decision over the Nuggets on Sunday in the deciding game of their best-of-three mini-series.

Abdul-Jabbar finished with 29 points and 16 rebounds in the Lakers' first victory ever in Denver. The win propelled them into the Western Conference semi-finals against Pacific Division champion Seattle SuperSonics, beginning tonight in Seattle.

The other Western Conference semi-finalists, Kansas City Kings and Phoenix Suns, also open their best-of-seven series tonight in Kansas City while Atlanta Hawks visit Washington Bullets and Philadelphia '76ers are at San Antonio Spurs in the second games of the Eastern Conference semi-finals.

Phoenix eliminated Portland Trail Blazers on Sunday by scoring a 109-99 win in the Arizona city.

In other Sunday play, San Antonio cruised to a 119-106 win over Philadelphia and Washington pulled away for a 103-89 win over the Hawks.

Since the seven-foot-two Abdul-Jabbar was a schoolboy star at Power Memorial in New York, he has been expected to work miracles. In his three varsity seasons of college ball he led UCLA to an 88-2 record, yet the game for which he is best remembered is the Astrodome battle in which the Bruins were beaten by the Houston team led by Elvin Hayes.

As a pro he has been the NBA's most valuable player five times in eight seasons and led Milwaukee Bucks to the league title. This season he ranked high among the NBA leaders in scoring, field-goal percentage, rebounding and blocked shots, yet still he was criticized for occasionally taking a breather while on the court, resting back in the defensive zone while his team had the ball.

Nobody could criticize Abdul-Jabbar for not hustling in the crucial game against Denver, however.

"The big fellow was really aroused," said Denver centre Dan Issel.

Issel's two free throws gave Denver a one-point lead with 18 seconds left.

Team Canada reinforcements rested for crucial game today

MOSCOW (CP) — Marcel Dionne may be able to handle the time zone changes of the National Hockey League schedule, but he says the last few days were a hectic grind.

"First our plane from Los Angeles to San Francisco had to turn back with engine trouble and we were delayed for eight hours," said the veteran Los Angeles Kings centre.

"We had to drop our fuel load over the Pacific. It was a scary situation but the air crew handled it very beautifully. There was no real concern."

When his flight resumed, it failed to make connections in London with another plane that would have landed Dionne here late Saturday to join his Team Canada team-mates for a workout.

Instead, the 59-goal scorer arrived Sunday just hours before the Czechoslovakia-Canada game in the preliminary round of the championships.

The Czechoslovaks won the contest 4-1.

"Twenty-nine hours to get here. It was awful," said Dionne, who had a six-hour stopover at a London hotel to break up the transatlantic trip.

"The only thing that you never get used to is the waiting around in airports. Time really drags."

Dionne, one of three NHL players called over to refurbish Team Canada 1979 for the world tourney after being eliminated in the opening round of their domestic playoffs, dressed for Sunday's game.

So did Atlanta Flames team-mates Dave Shand and Brad Marsh who arrived earlier Sunday after a red-tape delayed departure when Aeroflot, the Soviet Union airline, refused to allow them aboard in New York for a non-stop flight when they failed to show with visas.

"We thought that had all been taken care of," said Alan Eagleson, chairman of Hockey Canada's international committee. "So, apparently, did the Soviet committee because they were even more upset about it than we were."

All three will be in the lineup for this afternoon's key match against Finland which will decide Team Canada's placings for the next round.

With a 1-1 record, Canada needs at least a tie with the Finns today to advance to the championship flight.

The Canadian side got some unexpected help from an inexperienced but poised United States squad that held Finland to a 1-1 tie Sunday, leaving Canada second in its four-team division behind Czechoslovakia (2-0) and ahead of the U.S. and Finland, both with a tie from two games.

The defending champion Soviet Union, which ran into surprisingly stiff opposition Sunday from West Germany before prevailing 3-2, shares first in the other four-team division at 2-0 with Sweden while both West Germany and Poland remain winless.

The top two teams from each division after single round-robin play move into the A pool while the other four teams comprise a B pool to decide positions five through eight with the eighth-place team dropping to Group B competition next year.

Injuries have forced head coach Marshall Johnston to make a few changes from the lineup that faced the Czechoslovaks on Sunday.

Steve Payne, playing with his Minnesota North Stars line-mates Bobby Smith and Al MacAdam, has a leg injury and will sit out. Johnston said Smith, who played some left wing as a junior, will move to that position with Dionne taking over at centre.

Johnston also indicated that there may be some changes on defence, but added that if he didn't feel Robert Picard was ready to resume after sitting out Sunday's game with a shoulder injury, he would stick with the same six on the blueline.

Johnston said Jim Rutherford would be in goal for today's game — as he was against the U.S. in an opening round 6-3 win Saturday — replacing Ed Staniowski.

While he has played hockey in Europe before with other Canadian teams, Dionne agrees the ice area still amazes him.

"It would be awfully hard to play an 80-game schedule on these ice surfaces," he said after the teams enjoyed an off-day Monday before resuming the tournament today.

Villeneuve tops field of champs

BRANDS HATCH, England (AP) — Gilles Villeneuve of Berthierville, Que., the world's current top Grand Prix racing driver, won the 40-lap Race of Champions at Brands Hatch Sunday by more than 15 seconds.

Driving last year's model Ferrari 312 T3, Villeneuve wore down Mario Andretti of the United States, the reigning world champion, who had led the race for 18 laps. Andretti eventually finished third.

Brazilian Nelson Piquet was the runner-up.

The only non-championship event this year for Grand Prix cars, the Race of Champions is traditionally a testing ground for new models. Villeneuve's victory does not contribute to the championship points table, which he already leads with two Grand Prix triumphs.

The 27-year-old Villeneuve cut in behind Niki Lauda before the Austrian had to pull in with tire trouble after seven laps. Lauda returned to take fifth place.

Andretti, driving a Martini Lotus 79, grabbed the lead on the 10th lap and led until the 28th when Villeneuve forged ahead.

"It was hard work," said the Canadian, "especially when Mario got by and then I had to work very hard to get back in front."

Villeneuve's winning time was 53:17.12. Piquet was timed in 53:32.19 and Andretti in 5:40.29. Jochen Mass of West Germany was fourth in 53:57.88.

PLAYERS PREFER
ARDMORE GOLF COURSE
930 ARDMORE DRIVE
656-4621 4-13

WE MAKE ABSOLUTELY NOTHING MILDER.

Warning: Health and Welfare Canada advises that danger to health increases with amount smoked — avoid inhaling. Average per cigarette: King Size: 1mg "tar" 0.1mg nicotine.

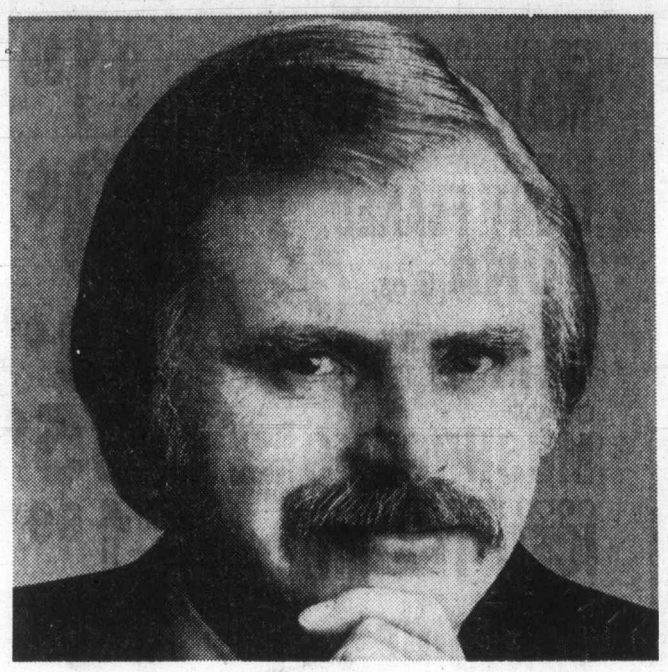

There'll never be another Vice President like Richard.

Never.

The President made that promise to himself last Thursday afternoon, after Richard blew an important new-business presentation.

Richard isn't incompetent. The villain is his lunches, or rather the too-many drinks he often has at lunch. Come afternoon, he's just not as sharp as he was in the morning.

Richard is playing dice with his health. His old-fashioned business style is also sabotaging his career.

Today, with competition so rough and stakes so high, even the most generous company can't be patient for long with an employee whose effectiveness ends at noon.

If you're a friend, do Richard a favour by reminding him of the good sense of moderation.

You can bet the man eyeing his job won't help him.

Seagram

BRING CAPITAL PUNISHMENT TO PARLIAMENT HILL

This election, know what you're voting for.

The issues have never been more pressing; their resolution never more crucial to the future of this country. Capital punishment is one of those issues. And no matter which side you take, it's essential that the candidate who gets your vote, truthfully represents your beliefs.

Find out where your candidate stands on capital punishment. Let's not repeat the breakdown in communications we've seen before: 70% of the population favouring retention, and 50% of their elected representatives voting for abolition.

The Canadian Police Association is for capital punishment – whether a premeditated murder involves one of us or one of you. We've made our feelings known and we'll vote accordingly.

Make sure your new MP represents what you believe. Ask this simple question: ARE YOU FOR OR AGAINST THE USE OF CAPITAL PUNISHMENT?

You'll never know until you force the issue.

YOU ARE YOUR MP

Sponsored by the Canadian Police Association
Endorsed by Union of Solicitor General Employees

GUTTER SALE

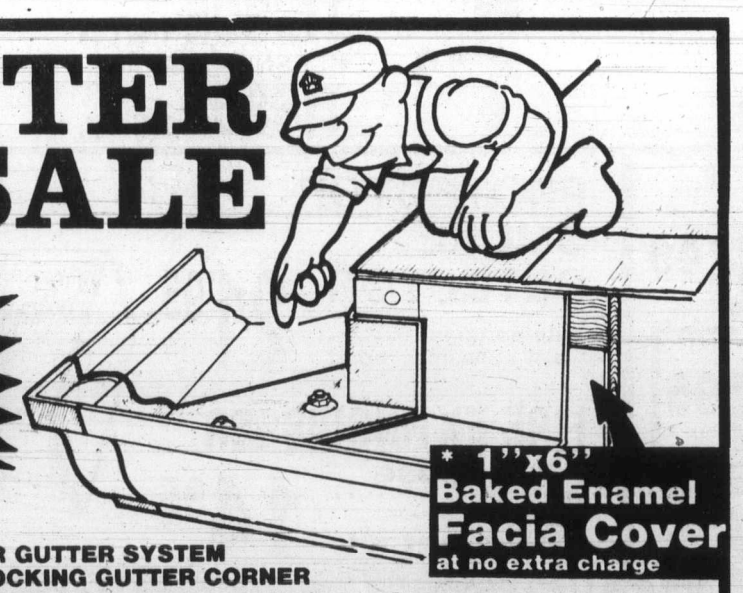

SAVE OVER $100*

* 1"x6" Baked Enamel Facia Cover at no extra charge

THE RAINHANDLER GUTTER SYSTEM WITH THE CAST LOCKING GUTTER CORNER

Phone now for an in-the-home estimate at no obligation 388-4423

Weathergard Shop

branches in Victoria 388-4423
Duncan 748-9641
Nanaimo 753-8611
Port Alberni 724-3218

Division of Somass Building Services
2145 Keating X Rd.

SPRING SAVINGS EVENT . . . to help balance everyone's budget!

CO-OP

FRESH **PORK PICNIC ROAST** 87¢ lb.

GAINERS NO. 1 **BACON** 1-lb. pkg. 1.49 lb.

COUNTRY STYLE **BEEF SAUSAGE** 1.19 lb.

COUNTRY MORNING **SLICED MEATS** Salami and Summer Sausage, 6 oz. 69¢

PRODUCE

Chiquita **BANANAS** 4 lbs. 1.00

Snoboy **BROCCOLI** lb. 45¢

Snoboy **CARROTS** 3 lbs. 69¢

FROZEN FOOD

KENT **ORANGE JUICE** 12 oz. 69¢

CO-OP **FANCY PEAS** 2-lb. bag 88¢

CO-OP **FRENCH FRIES** Straight Cut, Crinkly Cut, Shoestring, 2-lb. box 63¢

SWANSON **PIES** Chicken, Turkey or Beef 53¢

HARMONIE **APPLE JUICE** From Concentrate. 48 oz. 79¢

CO-OP **COFFEE** Reg., Fine, Whole Roast 2.49 lb.

CO-OP FANCY sliced or halves **CLING PEACHES** 14 oz. 59¢

CO-OP **BLEACH** 128 oz. 88¢

CO-OP PINK **SALMON** 7¾ oz. 99¢

Spending More, And Enjoying It Less?

Kay Wyckham, Our Co-op Home Economist, will be sharing "Ways to Save in Today's Supermarket" on Saturday, April 21 at 2 p.m. Come in and learn some practical, and immediately useable ideas!

HEALTH & BEAUTY AIDS

KOTEX 48s, Reg. and Super 2.98

NOXZEMA **SKIN CREAM** 400 ml 3.45

TAMPAX 40s, Reg. and Super 2.29

BAYER **ASPIRIN** 100s 1.19

CO-OP COLOURED **MARGARINE** 3 lb. pack 1.39

HARMONIE **LIGHT FLAKED TUNA** 6 oz. 69¢

BICKS **RELISH** 6 Varieties, 12-oz. jar 53¢

CO-OP **MUSHROOMS** Stems and Pieces, 10 oz. 55¢

GOOD HOST **ICED TEA MIX** 24 oz. 1.99

NABISCO **SHREDDIES** 500 g 79¢

CO-OP **FLOUR** 10 kg 3.98

DUNCAN HINES **CAKE MIXES** 18½ oz. 16 varieties except Angel Food 79¢

PAULINS **FLARE TOP CANDY** Various sizes 11 varieties 99¢

CO-OP **FABRIC SOFTENER** 128 oz. 1.29

CO-OP INSTANT **POWDERED MILK** 5-lb. bag 6.49

SUNRYPE CHERRY **PIE FILLER** 19 oz. 1.19

CO-OP **DOG FOOD** 25½ oz. 2/69¢

ROYALE BATHROOM **TISSUE** 4-roll pack 99¢

KLEENEX FACIAL **TISSUE** 200s, 2 ply 63¢

CO-OP **LIGHT BULBS** 40s 60s 100s 2 packs for 88¢

GLEAM **SPONGE MOPS** 3.27

MOP REFILLS 1.27

GALVANIZED **GARBAGE CANS** Lock Lid 16½-Gal Capacity 6.49

TRIM ALL **GRASS TRIMMER** ½ H.P. Self-Feed Line 36.95

6-8-6 All Purpose **FERTILIZER** 20 kg 6.09

PROTECTOR SMOKE DETECTOR With Battery, No. 1 consumer report 21.95

FIRE EXTINGUISHER All Purpose Rating 40-oz. net wt. 14.95

PEAT MOSS 4 cu. ft. Bale 6.35

Come One — Come All — Everyone's Welcome to Shop at Co-op

PRICES EFFECTIVE Tues., April 17 thru Sat., April 21 or while stock lasts "WHERE EVERY DAY LOW SHELF PRICES MAKE THE DIFFERENCE"

PENINSULA CONSUMER SERVICES

Phone 652-1188

CO-OPERATIVE — 100% CANADIAN OWNED

STORE HOURS: CLOSED SUNDAY and MONDAY OPEN TUES., WED. 9-6 THURSDAY 9-9 FRIDAY 9-6 SATURDAY 9-5:30

2132 KEATING CROSS ROAD — CENTRAL SAANICH

4-17

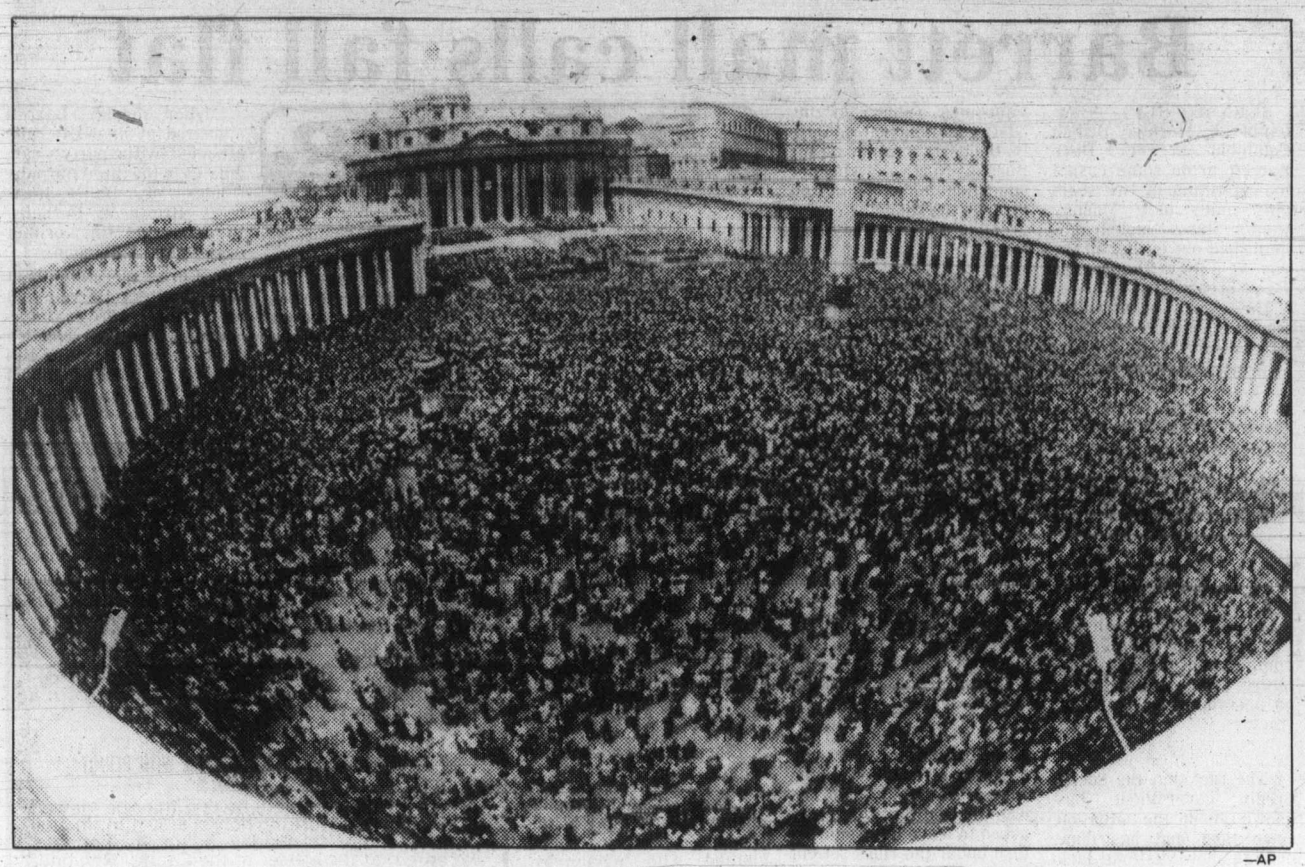

—AP

Vatican full for Easter

Fisheye extreme wide angle lens captures large throng filling St. Peter's Square at Vatican Sunday morning to attend Easter Mass. Pope John Paul delivered "Urbi et Orbi" blessing after Mass.

Formosa a hot strait as pact set to run out

WASHINGTON (UPI) — Nationalist Chinese leader Chiang Ching-kuo says the Soviet Union and People's Republic of China may seize control of the strategic Formosa Strait at the expiration of America's defence pact with Taiwan.

Chiang said Taiwan "has been the main stabilizing force for sea and air navigational safety" through the strait between the nationalist-held island and mainland China.

But he said the People's Republic and the Soviet Union "can be expected to take advantage" of the U.S. decision to let the American defence pact with Taiwan run out at the end of this year.

The Taiwanese president's remarks—published Sunday by the Copley News Service—were in response to questions cabled to Taipei.

Chiang said one result of the U.S. decision could be moves by the communist giants to take control of the Formosa Strait —"a passage which is vital to the prosperity and stability of the Asian and Pacific region."

Falling Skylab debris expected late in June

WASHINGTON (UPI) — The latest estimate is that the doomed Skylab space station will fall out of orbit around June 19, the federal space agency said Monday.

The orbital path of the abandoned hulk is dropping closer and closer to Earth every day because of the slight but steady drag it encounters from the very thin upper fringes of Earth's atmosphere.

According to the tracking of the North American Air Defence Command, which is keeping tabs on Skylab, the 78.5-ton assembly is about 198 miles high, dropping two miles a week. Skylab originally was launched in 1973 into an orbit ranging from 270 to 281 miles high.

As it descends into thicker portions of the atmosphere, Skylab's orbit will drop even faster until the atmospheric drag slows the 118-foot assembly so much that it cannot remain in orbit.

NASA spokesman William O'Donnell said NORAD says there is a 90 per cent probability that re-entry into the denser portions of the atmosphere will occur between June 11 and July 1, with a 50-50 chance that it will occur June 19.

Skylab will break apart when it hits the thicker portions of the atmosphere. Most of its debris is expected to burn up from the heat of air friction, but NASA estimates 400 to 500 pieces will survive the heat of re-entry. A couple of pieces may weigh more than a ton.

Surviving debris is expected to be scattered along a belt 4,000 miles long and 100 miles wide somewhere between 50 degrees N. and 50 degrees S. That covers 75 per cent of Earth's surface.

DENTURE PAIN?

Anbesol relieves denture pain fast. Cools, soothes and helps prevent infection.

CAPITAL REGIONAL DISTRICT

Pursuant to Section 766AA of the Municipal Act, the following text of By-law No. 564, cited as "Zoning By-law, Planning Area No. 1, Amendment By-law No. 23, 1979" is hereby published as at third reading and prior to submission to the Ministry of Municipal Affairs.

A BY-LAW TO AMEND BY-LAW NO. 282, BEING "ZONING BY-LAW (SOOKE), 1976"

The By-law to provide for the issuance of development permits includes the following:

1. 7.01 ISSUANCE
   7.02 APPLICATION
   7.03 DEVELOPMENT IN ACCORDANCE WITH PERMIT
2. TITLE

A copy of the complete by-law may be viewed during normal working hours, 8:30 a.m. to 4:30 p.m., Monday to Friday inclusive, holidays excepted, at the offices of the Capital Regional District, 524 Yates Street, Victoria, B.C.

Dennis A. Young,
Secretary

EMPRESS YOUR WIFE.

She'll love it! From the Maitre d' in the morning-coat down to our traditional Edwardian silverware.

You'll be empressed too - the prices are surprisingly affordable in the Empress Dining Room.

Entrees start at $10.50 and that includes appetizer, salad, dessert, coffee.

And there's dancing Friday and Saturday evenings. Empressive?

Reservations: 384-8111.

CP Hotels
The Empress

CP and are registered trademarks of Canadian Pacific Limited

YOU'RE INVITED TO THE R.V. SHOW

APRIL 20th, 21st and 22nd

REC VEHICLES VALUED AT OVER $250,000 ON DISPLAY ...

CHINOOK
VANGUARD
TRAVELAIRE
LEOCRAFT
FRONTIER
RUSTLER
HOLIDAIRE
NOMAD
BOLER
WILDERNESS
LAYTON
WINNEBAGO
TRIPLE EEE
LIONEL
TRAV-L-MATE
LITTLE CHIEF

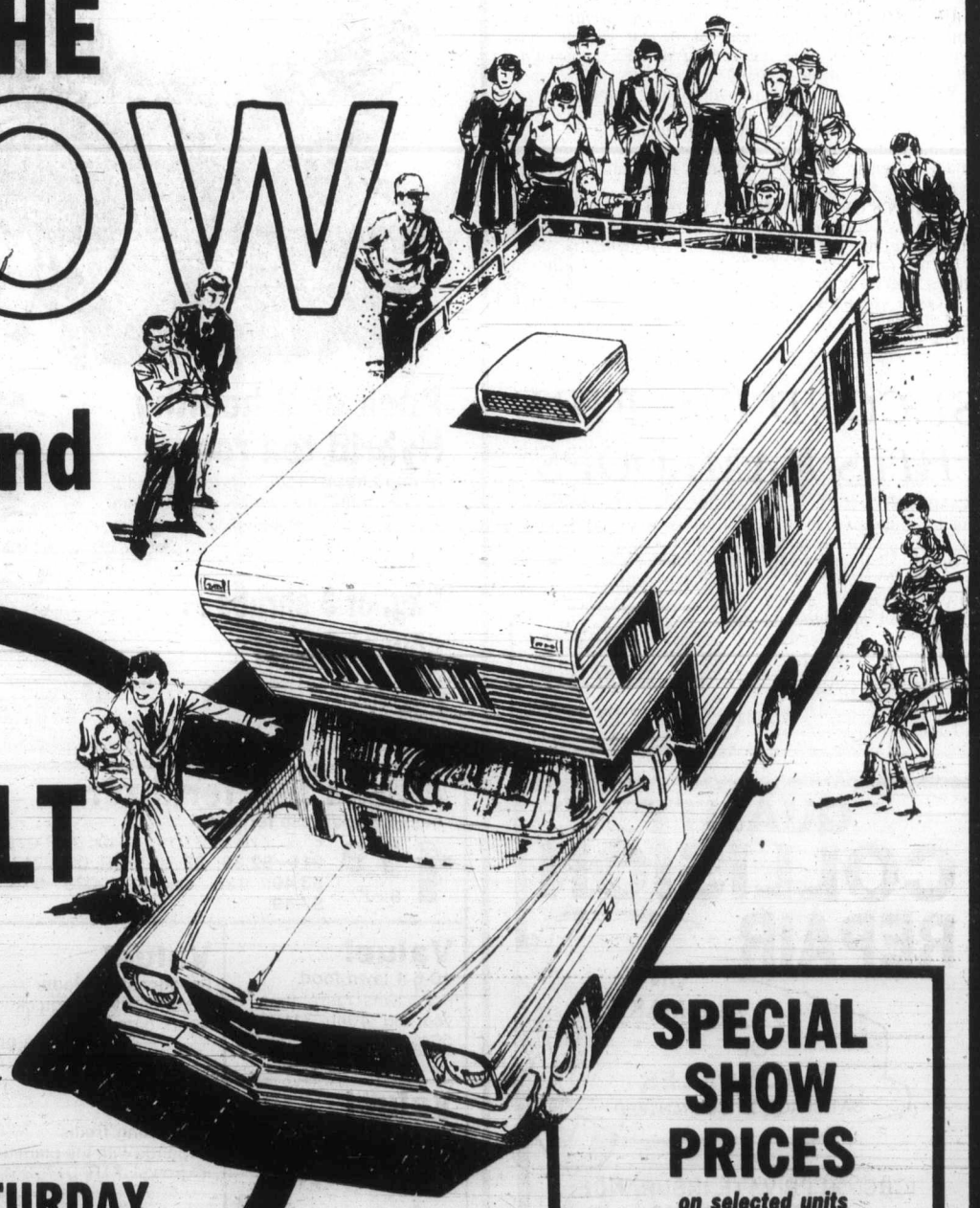

ESQUIMALT SPORTS ARENA

FRIDAY 12-10 p.m. ● SATURDAY 12-10 p.m.
SUNDAY 12-6 p.m.

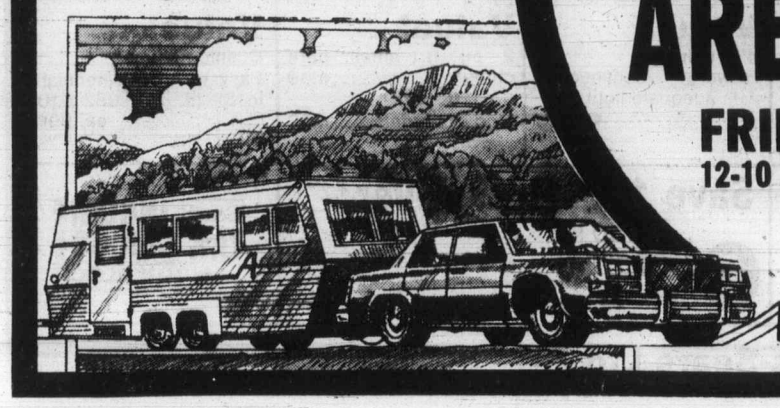

SPECIAL SHOW PRICES on selected units

ONLY $1 GETS YOU IN CHILDREN UNDER 16 accompanied by adult FREE

4-19

Rights group spreading gay 'myths'

By STEPHEN HUME
Colonist reporter

A spokesman for a homosexual rights' group said Monday in Victoria that the B.C. Human Rights Commission is reinforcing myths and prejudices about homosexuality.

Richard Earl, of the Victoria steering committee of the Society for Education, Action, Research and Counselling on Homosexuality, said in an interview that he wanted to appeal to the B.C. public for understanding because the commission, which is supposed to promote human rights awareness, is instead spreading prejudice.

EARL SAID COMMISSION member Anglican Rev. Neil Vant of 100 Mile House had the same beliefs about homosexuality as anti-gay crusader Anita Bryant.

Vant said last week in an interview that homosexuals should not be employed as teachers because "when they can't find consenting adults they sometimes prey on others."

Vant also said, "When you go back to Scriptures and Scriptural tradition, it seems to me that homosexuality is very abnormal. You would almost label them as sick people."

EARL SAID MONDAY the idea that homosexuals as a group sometimes "preyed on" children was "ridiculous."

He said it had been substantiated "over and over" that the vast majority of sexual assaults on children were committed by heterosexual adults on family members.

"Sure, some gays molest kids, but some straights do too. We don't expect to go without censure for that. But to label a whole group of people as having these tendencies is incredible coming from a member of the provincial Human Rights Commission."

EARL SAID THERE are passages in *Leviticus* and *Romans* which include homosexuality in a long list of religious taboos.

These passages, he said, are usually referred to when homosexuality is condemned. He said *Leviticus* prohibits shaving, wearing clothes made of two different types of fabric, eating shrimp or selling land. It commands that anyone who swears should be put to death.

In *Romans*, St. Paul urges slaves to stay with their masters, and the inferiority of women is continually stressed, he said.

USING THE BIBLE to oppress homosexuals, Earl said, is "logically questionable and vicious."

"The Bible can be used to maintain the status quo. In the past, it has been used to support slavery, Prohibition and the divine right of kings."

Earl said the National Conference on Catholic Bishops, in November, 1976, issued a pastoral letter of moral values which stated: "Homosexuals, like everyone else, should not suffer from prejudice against their basic human rights. They should have an active role in the Christian community."

HE SAID THE 65TH general convention of the U.S. Episcopal Church issued a statement which said that "homosexual persons are children of God who have full and equal claims with all other persons upon the love, acceptance, pastoral concern and care of the church."

Earl said in 1973 the American Psychiatric Association issued a formal policy that "homosexuality per se does not constitute any form of mental disorder."

"The Human Rights Commission is the best department we have now in the provincial government for spreading ignorance. It is reinforcing discrimination, in direct opposition to its mandate," Earl said.

HE SAID THE B.C. Human Rights Code prohibits discrimination against any group of people without reasonable cause, and that the commission is supposed to uphold principles of the code.

Vant, who made the anti-homosexual comments last week, is one of 12 people appointed to the commission last August by the Social Credit government.

Some commisioners at a meeting in Victoria on April 3 made sarcastic remarks about women and homosexuals.

WOMEN'S GROUPS AND GAY groups are calling for the commission to resign, not only because of its conduct at that meeting, but because one of its members, Jock Smith, was involved in 1976 and 1978 in cases of Human Rights Code violations, and another member, Louis Checov, was a company nominee in 1975 on an arbitration board that ruled against women who were denied entry into certain jobs.

Earl
. . . seeks understanding

Barrett mall calls fall flat

B.C. '79 CAMPAIGN

BURNABY (CP) — Attempts by former British Columbia premier Dave Barrett to do some casual mainstreeting in two shopping malls here Monday went as flat as the hotcakes he dished out earlier in the day at a New Democratic Party breakfast.

The events occurred as Barrett continued his campaign efforts to win the May 10 provincial election.

An over-zealous security guard asked Barrett to leave the Brentwood Mall in this Vancouver suburb as the NDP leader and Eileen Dailly, the party's candidate for Burnaby North and a former education minister, trotted through the shopping centre greeting both friends and foes.

After he was told to leave, Barrett cancelled a second appearance at another mall in Burnaby managed by the same firm, Trizec Equity.

But Robert Boyce, general manager of the two malls, said later that he was unaware Barrett had been asked to leave.

Boyce said he did not object to casual drop-ins by campaigning politicians as long as they had cleared their visits with management to avoid having several candidates show up at the same time.

Barrett and Mrs. Dailly were unruffled by the request to leave.

The NDP leader said the guard was simply carrying out what he thought were the rules. Mrs. Dailly said she was amazed that they were asked to leave but would return under the rules set out by the management.

Boyce said he thought casual campaigning was a good thing to make the public aware of political issues, though he added the malls would not permit organized meetings or "meet-the-candidate" style sessions.

"I'm sorry that it happened," Boyce said, referring to the Barrett incident. "Obviously, they chose to come on the premises without first asking management."

Boyce said he did not want the shopping malls to be flooded with campaigners because there might be too much "polarization." And formal meetings might attract rabble-rousers.

Ironically, Boyce had been drafting a policy statement on political campaigning in the morning at the request of Cliff Oswald, Mrs. Dailly's Social Credit rival in the riding.

Barrett, grinning broadly during his brief stay at the shopping centre, joked and chatted with passers-by, patted children on the head and kissed silver-haired women.

"You wouldn't believe the arguments my husband and I have had about you," one older woman told the controversial Barrett, who was British Columbia's premier between 1972 and 1975.

"Really?" replied Barrett. "Who's on my side?"

"He is," she retorted with a grin.

Earlier Monday, Barrett appeared at an NDP rally attended by the party's candidates in the three Burnaby ridings—Mrs. Dailly, Rosemary Brown in Burnaby-Edmonds and Jim Lorimer in Burnaby-Willingdon.

In a brief speech to about 100 supporters, Barrett said his pancakes were as flat as Social Credit's election promises and Premier Bill Bennett's cabinet resembled a stack of flapjacks—they just sit there and do nothing.

Union body cools farm-slave probe

VANCOUVER (CP) — A union organizing committee cooled Sunday an announced provincial labor ministry investigation into complaints that Fraser Valley farm workers are toiling under slave-like conditions.

Labor Minister Allan Williams announced the investigation after the International Woodworkers of America organizing committee said about 7,000 employees are being exploited by harvesting contractors.

Committee chairman Raj Chouhan said an all-party committee of the B.C. legislature urged a crackdown on unscrupulous labor contractors.

"The fact that the Social Credit government has known about the situation since then and has done nothing shows its total lack of concern for the plight of farm workers," Chouhan said.

CAPITAL REGIONAL DISTRICT

Pursuant to Section 766AA of the Municipal Act, the following text of By-law No. 563, cited as "Zoning By-law, Planning Area No. 2, Amendment By-law No. 94, 1979" is hereby published as at third reading and prior to submission to the Ministry of Municipal Affairs.

A BY-LAW TO AMEND FORMER B.C. REGULATION NO. 103/60 (ELECTORAL AREA OF VIEW ROYAL) PLANNING AREA NO. 2

The By-law to provide for the issuance of development permits includes the following:

1. 7.01 ISSUANCE
   7.02 APPLICATION
   7.03 DEVELOPMENT IN ACCORDANCE WITH PERMIT
2. TITLE

A copy of the complete by-law may be viewed during normal working hours, 8:30 a.m. to 4:30 p.m., Monday to Friday inclusive, holidays excepted, at the offices of the Capital Regional District, 524 Yates Street, Victoria, B.C.

Dennis A. Young,
Secretary

SECOND BIG FIRE HITS KAMLOOPS

KAMLOOPS (CP) — A second major fire to hit this city in less than 48 hours destroyed a building supply dealership Monday.

Firemen battled blazing lumber, paint and building hardware at City Building Supplies on the north shore of the Thompson River for three hours before bringing the fire under control.

A building containing five businesses was destroyed Saturday night in a blaze that took two hours to control. Smoke covered most of the downtown area.

Island Saw Co.
617 Chatham Street 385-5500

Sears

Re-check your 20-pg. 'Home and hardware' spring sale flyer. Prices in effect 'til April 21. Call Today

Evergreen shrubs** in 2 gal. containers
4.99 each

Choose from Sears group of container-grown trees — all with well established root systems. Spreaders are 10 to 12" high. Come in to see the different varieties and choose the best for your landscape. Junipers, cedars, pine or spruce. Shop Sears today while the selection is best. 71R 089 036

Save $1
Grow your own... with new 'Gro-Bags'
2.99 each
Reg. $3.99

A novel new idea in growing almost anything. The Gro-Bag contains a mixture of peat moss and sawdust along with lime and trace elements that can support plants to maturity. Cut holes as instructed and plant bulbs; seeds or cuttings to grow vegetables, flowers, plants. Clean, space-saving idea, perfect for apartments. 71R 017 275. Delivery only on purchase of 4 bags or more.

Sears Garden Shop (71)** Personal Shopping on plants. *Delivery on purchase of 4 bags or more. Advertised prices in effect now through 5:30 p.m. Saturday, April 21, while quantities last.

Pack of 2 healthy Hybrid tea roses**
Strong buses, produce large beautiful flowers. Ideal for cutting. Bloom from June to Sept. 71R 087 522. pkg. 3.49

Pkg. of 3 shrubs . . .** now at Sears!
Mock Orange, Red Spirea and Red Honeysuckle, all in one package! Hardy plants. 71R 085 497 5.99

Alaska fish fertilizer
Liquid all-purpose fertilizer
1.79 8 oz.
8 oz. 71R 029 914; 16 oz. 71R 029 915. $2.39; 32 oz. 71R 029 917. $3.49; 128 oz. 714 029 918. $7.49.

Save 28%
Dolomite lime.*
Lowers soil acidity. 20 kg bag. 71R 029 908. Reg. $3.49 ..... $2.49

Save $1
6-8-6 plant food.*
For healther lawns, vegetables, flowers. 71R 029 222. Reg. $7.99 $6.99

Save $2
Vegetable food*
5-10-15 blend. 10 kg. 71R 029 154. Reg. $7.99 ..... $5.99

Value!
Peat moss*
Lossens compact soil, retains water. 4 cu. ft. 71R 029 088. $8.99

Value!
10-6-4 lawn food
For lawns more than 1 year old. 40-lb. 71R 029 504. ..... $5.99

Value!
Broadcast spreader
Spreads evenly, quickly. 40-lb. capacity. $36.99

Save 16%
'Barnyard' fertilizer*
Made in B.C. for Western gardens. 15 kg. 71R 017 018. Reg. $2.99. ..... $2.49

Save 35%
Green Karpet Grass seed*
2 kg. 71R 015 252. Reg. $16.99 . . .$10.99. 5 kg. 71R 015 255 Reg. $39.99 ..... $25.99

Save $1
Rhododendron*
Needs little care once established. 2-gal size. Reg. $9.99 .... $8.99

Save 20%
Clematis vine**
Fast growing. Comes in 1-gal. container. Reg. $4.99 ..... $3.99

Value!
Corry slug bait*
1-lb. 71R017246 $1.59
2¼-lb. 71R017247 $2.49
5-lb. 71R017248 $4.79

Value!
Expanding trellis
Expands with the plant as it grows! 71R 017 251. ..... $7.99

Value!
Planting Mix*
for outdoor plants. 2 cu. ft. bag $3.49

Value!
4" Fuchsia**
Flowers continuously with adequate light. ..... ea. 99¢

Value!
2 cu ft. small bark chips* 4.49
3 cu. ft. bark*
Med. & Large. ... 4.99

Value!
Cushion Mums**
Easy to grow perennial. In 3" pt. 71R 082 010 ..... ea. 99¢

Just Say 'Charge It'
...on your handy Sears All-Purpose Account

Value!
Geraniums**
Great variety. Grow easly in proper lighting. 71R 082 020. ea. 99¢

Value!
Bedding plants**
Choose from a wide selection of healthy young plants. Abt. 6 71R 082 000 .. Bskt. 89¢ each

Save 12% Moss Killer*
6.99 ea. 20 kg.
Kills moss as it feeds lawn. Neutralizes acidity. 71R 029 906. Reg. $7.99

Sears TAX SERVICE BY H&R BLOCK

Simpsons-Sears Ltd.
'Reg.' and 'Was' refer to Simpsons-Sears Ltd. prices

QUALITY COLLISION REPAIR
ON ALL MAKES OF AUTOMOBILES
SATISFACTION GUARANTEED
ICBC OR PRIVATE INSURANCE WORK WELCOME
SPECIALIZING IN COMPLETE REPAINTS
CORNER OF JOHNSON AND VANCOUVER
1010 YATES ST. 382-9121
PLIMLEY

Bagging it right way —CP

Toronto policewoman Kathy Gardiner shows safest way to carry purse close to front of body and firmly held. Purse snatching is on increase in Canadian cities although there is no single reason for it. Unlike muggings, which many people view as similar crime, purse snatchings are rarely violent.

Fashion editors draw line when portraying nudity

TORONTO (CP) — Nudity isn't nice when it's too explicitly portrayed in fashion magazines, a Toronto editor says.

Marina Sturdza, fashion editor of *City Woman*, a magazine distributed across Canada, said nudity is fine "if it's in the appropriate context.

"But when I see it swinging from the chandeliers I find it disturbing and I think the reader does, too. We would never photograph nudity just to arrest the eye. You can fall into vulgarity."

She was among persons in the fashion business commenting on the current trend by U.S. fashion magazines to display the naked female form.

Several Canadians took issue with an issue of *Vogue* on summer beauty and health this month. The issue has a photo of model Janice Dickinson in an orange see-through blouse revealing her breasts.

And in the April issue of *Harper's Bazaar*, another American fashion publication, model Peggy Dillard is shown in a fully transparent blouse.

Keitha McLean, editor of *Miss Chatelaine*, a Canadian magazine, has experimented with some nudity in her magazine. She recently used a picture of a nude woman, photographed from the rear, to illustrate a story on skin care.

She said there is a fine line between tastefulness and distastefulness.

"First of all you need a flawless body," she said. "When the time is right, no one will ever give it a second thought."

While some Canadian fashion editors see nudity as an innocent appreciation of a women's body, John Parikhal, a Toronto lifestyle researcher for Joint Communications Corp., views the phenomenon differently.

Parikhal studies social trends, including fashion, and believes that people tend to dress in a manner that reflects their psychological state.

"What we're seeing with some pictures is the use of people as mannequins and this represents a degradation of the spirit."

Parikhal, who believes such use of models represents how most people feel about themselves, said that "people aren't having a very good time these days."

"They feel like nothing more than a piece of furniture which clothes are thrown over. They feel utterly powerless."

Eleanor Fulcher, president of a Toronto modelling agency, sees the use of nudity and semi-nudity as more than an innocent ploy to make women more confident and comfortable about their bodies.

DRIVE 5000 Km ON US...at McCallum!

Make your best deal and the gas is on US for the next 5000 Km — APRIL ONLY!!

McCALLUM MOTORS LTD. Corner Yates at Cook

Dangerous practice riddled with myths

Dieting can strip gears

CINCINNATI (AP) — Warning! Dieting can be hazardous to your health. That is the label three psychologists have put on what they feel is one of North America's most dangerous practices.

"Dieting often does as much good as holding your breath," said Wayne Wooley. "It's contrary to what the body is geared to do."

"Whole lives can be controlled by feelings of fatness," added Wooley's associate, Susan Dyrenforth. "It's a myth we all participate in. What we ask is that people quit living in a myth of self-hatred and start living in the real world."

What Wooley, Ms. Dyrenforth and Wooley's wife, Susan, offer is a new concept.

For five years, their Clinic for Eating Disorders has been trying to get people used to the reality of their weight. They offer no magic diets, no promise of weight loss. In fact, after 15 weeks of going to weekly clinics, most people show an average weight loss of only four pounds.

The cost of treatment at the clinic, which is part of the department of psychiatry at the University of Cincinnati College of Medicine, is $45 a week for either a two-hour group session or a one-hour individual session.

What the clinic does offer is peace of mind. The clinic's message is simple: if it feels good to eat that hamburger maybe it would be better to go ahead and eat it instead of trying to diet.

In fact, the three psychologists have found that dieting seldom does any good in the long run for many of their clients.

"Being hungry sets off an evolutionary alarm, a panic reaction far stronger, because it is more fundamental than any motivation to become thin," Ms. Dyrenforth said. " 'I'm going to starve!' the alarm says. The body fights back. It wants to live."

When a typical clinic group of a half-dozen people — mostly women — gathers at weekly meetings, they discuss the detailed records they've kept through the week. The records show when a food was eaten and where it was eaten. The patient also rates, on a scale of one to five, how pleasurable it was to eat each food item.

TOOLS 'n SPACE
The Hobby Woodworking Centre
LADIES WELCOME!
338 Catherine St. 383-9600
At Esq. Rd. behind E & N Rail

The just right look for the Junior Miss

And the right prescription from her ophthalmologist

PRESCRIPTION OPTICAL
CHARGEX VISA master charge
"WHEN YOU LOOK GOOD — SO DO WE"
1120 Yates, Victoria Medical Dental Building
1175 Douglas, Commerce Mall (View St.)
1105 Pandora, Medical Art Building
DUNCAN, 159 Trunk Road
LANGFORD, 705 Goldstream
SIDNEY, 9779-4th Street
4-17

OVERWEIGHT MEN AND WOMEN

VICTORIA:

VANCOUVER, EDMONTON, CALGARY, WINNIPEG
LONDON, HAMILTON, BURLINGTON, ST. CATHARINES, OTTAWA, TORONTO

You deserve the best.

We may be new to Victoria but we are not new to the weight loss field. As recognized professionals, Weight Loss Clinic™ pioneered this unique method, so often imitated but never duplicated. Thousands of individuals throughout North America have lost weight quickly and safely . . . and they're learning how to keep it off!

The Weight Loss Clinic program, administered by our dedicated, well-trained staff, is tailored to meet individual needs and lifestyles. Clients lose from 10 to over 100 pounds . . . often in just a matter of weeks. Without fad diets, protein supplements, or harmful drugs. It's safe, sensible, and effective — designed to overcome obstacles that have made weight loss impossible for you in the past.

Being overweight is a serious matter requiring a serious solution. Don't take chances with your health. Put your weight problem in the hands of people you know you can trust.

Call now for your free consultation visit, — no obligation, of course.

WEIGHT LOSS CLINIC™

Cook Medical Bldg.
1175 Cook St. #308
384-7177

Visa and Master Charge welcome
8 am to 7 pm Mon - Fri
©WEIGHT LOSS CLINICS INC 1978

GOLD'S FABRICS
Sensibly Priced, Quality Fashions for Apparel and Home

Hurry! Sale starts today thru 4-21-79 or while quantities last!

Drapery sale 20% OFF

Many New Patterns! Colors! Fabrics!

Made to Exact Width, Length any size

20% off our reg. low prices on all Custom Draperies

Choose from many beautiful fabrics at factory direct prices. Elegant sheers, satins, damasks, contemporary casements (loose-woven for effect or solid-woven for privacy and durability). All can be used without lining. All are sunfast—many are washable and drip-dry. Or choose from hundreds of special order fabrics—our entire selection.

• Discount applies to fabrics, lining and sewing.
• Quick delivery from stock.

No extra charge for hanging draperies in the greater Vancouver areas. Installation of drapery tracks is extra.

Free Shop At Home Service

Fashion Selections
Discover the very latest in fashion fabrics and ideas this week at Gold's Fabrics!

Homespun Prints
Fantastic selection of decorator prints. All durable 100% cotton.
Gold's reg. low 2.99 to 3.49
1.88 yard

Linette Naturally
Enjoy the rich linen look of natural flax, washable. Polyester, rayon, flax.
Gold's reg. low 4.99
3.44 yard

Fabric Art
All prints and stretcher bars

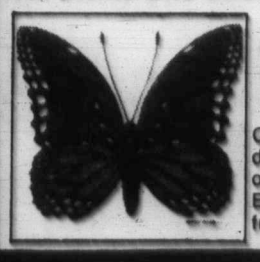

20% off
Colourful fabric art designs for home & office decorating! Easy to stretch & frame!

Classic Shirting
Tone on tone colours & stripes for silky blouses. Washable polyesters & cotton. 45"
Gold's reg. low 4.99-5.99
3.88 yard

Manufacturers Clearance
Drapery Acrylics
Exciting collection of colourful 48" drapery fabrics. No lining needed.
Gold's Special
4.99 yard

Free Demo
Mother's Day Gift Giving Ideas
Thursday, April 19
10:30 AM, 1:30 PM & 7 PM

GOLD'S FABRICS

1585 Hillside Ave.
OPEN MON.-FRI. 9:30-9:00
SATURDAY 9:30-6:00

Winnipeg divided on need for bylaw

Parent to pay for child's vandalism?

WINNIPEG (CP) — Does making parents pay for their children's mistakes curb vandalism?

Some Winnipeg city councillors think it does and are keen for a bylaw to put the idea into effect. But some officials close to the problem have their doubts.

Inspector Herb Stephen of the police department's juvenile division says he believes most vandalism is committed by children from poor families in the core area of the city whose parents couldn't afford to pay for smashed windows or damaged bus shelters.

"You can't squeeze blood from a stone," he says.

However, Winnipeg school board solicitor John Condra says the incidence of vandalism to schools is the same throughout the division, economic differences notwithstanding.

"It may even be lighter in the core area," he says.

Condra also says vandals aren't limited to their own neighborhoods because "kids are very mobile these days."

Parental-responsibility laws are in force in parts of Arizona and Illinois. Chicago solicitor John Siegan says the success of the law varies sharply with those involved.

"With families of professionals, you see that the stigma of having your child arrested means the parents would far prefer to pay the restitution and keep it quiet.

"In gang-related vandalism, which comprises most of Chicago's problem, that stigma just doesn't follow."

Winnipeg city councillor Joe Zuken is cautious about any bylaw aimed at parents. He says he favors the idea but wants to hear first from Chief Provincial Court Judge Harold Gyles, the head of a committee studying the juvenile justice system.

Other council members have decided to take his advice and await Judge Gyles' report.

Family Court Judge Ed Kimelman believes existing laws cover cases where parents should pay for vandalism.

He says parents can be held responsible if the courts rule they helped create situations leading to crimes or were negligent by allowing vandalism to happen.

He also worries that making parents automatically liable for damage caused by their children could be unfair.

"What if you have a single mother with four children — three are doing well and one is a real problem through no fault of hers.

"Say the mother has really tried to get help for her child and still the child winds up before the court. How then, can you impose a penalty on the mother?"

Judge Kimelman is far more enthusiastic about work-restitution programs which he says have been effective "beyond wildest expectations" in smaller Manitoba centres.

In Dauphin, only three of 29 juveniles assigned to work projects by a committee of citizens and police officers were back in court on other charges in the following 12 months.

Judge Kimelman recalls two tire-slashers being hired to work in a tire shop. Part of their wages went to pay for the damage they had caused.

But he says the point of the program isn't to put vandals and their victims in positive, co-operative relationships.

"The key is to show juveniles there are consequences for their conduct."

Montague BRIDGMAN

HORNSEA
OVEN-TO-TABLE WARE
dishwasher and freezer safe

20% OFF 20-PIECE SETS
In four patterns

FLEUR TAPESTRY Reg. Price $110.00 Sale $88.00
CONTRAST PALATINE Reg. Price $155.00 Sale $124
FOR A LIMITED TIME ONLY AT
Montague BRIDGMAN
650 FORT ST.
CORNER OF FORT AND BROAD
383-0821
CHARGEX VISA master charge

CAPITAL REGIONAL DISTRICT

Pursuant to Section 766AA of the Municipal Act, the following text of By-law No. 562, cited as "Zoning By-law, Planning Area No. 2, Amendment By-law No. 93, 1979" is hereby published as at third reading and prior to submission to the Ministry of Municipal Affairs

A BY-LAW TO AMEND FORMER B.C. REGULATION No. 20/67 (ELECTORAL AREAS OF COLWOOD, LANGFORD, METCHOSIN AND PART OF VIEW ROYAL), PLANNING AREA No. 2

The By-law to provide for the issuance of development permits includes the following:
1. 7.01 ISSUANCE
7.02 APPLICATION
7.03 DEVELOPMENT IN ACCORDANCE WITH PERMIT
2. TITLE

A copy of the complete by-law may be viewed during normal working hours, 8:30 a.m. to 4:30 p.m., Monday to Friday inclusive, holidays excepted, at the offices of the Capital Regional District, 524 Yates Street, Victoria, B.C.
Dennis A. Young, Secretary

ann landers

Dear Ann Landers: I read recently that you testified in Washington before the Select Committee on Aging on behalf of additional funding for the detection of high blood pressure.

Last year you ran a terrific column on hypertension. It accomplished something I had been trying to do for years — get my husband to have his blood pressure checked. Thanks to that column he finally went to a doctor. His blood pressure was so high he was on the verge of a stroke. I'm sure you could save more lives if you would run it past your readers again. Will you? — **Grateful Forever**

Dear Grateful: With pleasure. Here it is:

Dear Ann Landers: A while back you printed some stupid things people say at funerals. May I add a few "gems"? Perhaps a few clods out there will recognize themselves and learn something.

When my father passed away recently, a neighbor comforted my bereaved aunt and uncles (they are in their late 70s and early 80s) with this beauty: "Well, we all have to go someday. I wonder who will be next?"

Another messenger of good cheer said to my mother when Papa died, "You'll have some long days now." Mother, who always looks at the bright side of everything, replied, "How fortunate I am to have a job I enjoy — I won't have to sit at home all day." To this, Job's comforter responded, "Yes, but you'll come home to an empty house."

Will you please tell me why anyone would make such cruel and thoughtless comments? — **Beats Me**

Dear Beats: It's more thoughtlessness than cruelty. When people don't know what to say they often blurt out something inane and inappropriate. If only they knew it isn't necessary to SAY anything. Their presence speaks for them.

TODAY'S CROSSWORD PUZZLE

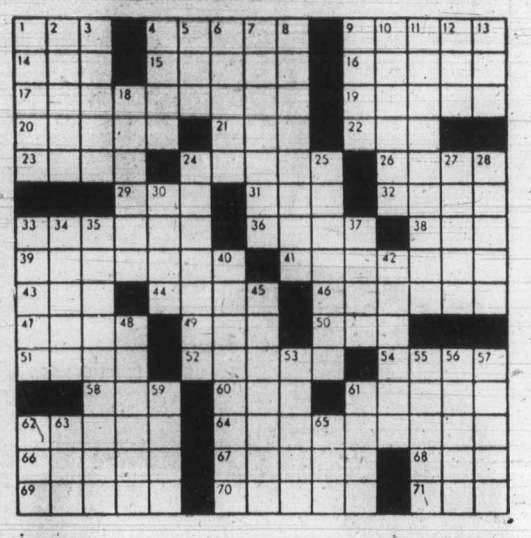

UNITED Feature Syndicate

ACROSS
1 Hiatus
4 Some are Turkish
9 Illuminated 2 words
14 Ms. Gardner
15 Scottish island
16 Hole — —
17 Marine officer, 2 words
19 Essence
20 The navy
21 — du Diable
22 Stadium yell
23 Middle —
24 Inactive
26 Coin
29 Brown shade
31 Title
32 God of thunder
33 Cut again
36 TV problem
38 Midi season
39 Agrees
41 Instruments
43 State: Abbr
44 Aloof one
46 Newly married ones
47 Bugle call
49 Beseech
50 Directed
51 Office abbr
52 Rub out
54 Yacht
58 Cost
60 MST less one hour
61 Depend
62 Heaped
64 Power companies
66 Over
67 — Marner
68 Ottawa's prov
69 Crew member
70 Sows
71 Denial

DOWN
1 Blunder
2 — Camacho: Mexican VIP
3 Trims
4 Matted sheet
5 Inlet
6 Educate
7 Bareheaded
8 Scoffing
9 Fibber
10 Entire
11 "Go — — — of the class"
12 Spenser heroine
13 For each
18 Decide
24 Considerable
25 Difficulty
27 — Dame Montreal cathedral
28 Hair braid
30 Assists
33 Life — Pi
34 Dazzling effect
35 British naval base 2 words
37 Cable
40 Grouch
42 Choice morsel
45 Small animal
48 Stow cargo
53 Fence step
55 Bermuda, e g
56 Centaurus star
57 Irritable
59 German river
61 Snake sound
62 Average
63 African native
65 Young man

THE ACES® IRA G. CORN, JR

"A newspaper is not just for reporting the news as it is, but to make people mad enough to do something about it." – Mark Twain.

Declarer could have done something about losing today's slippery game. Unfortunately, he got mad enough too late and the defenders already had the setting trick.

West led his club deuce and declarer was quick to snatch East's king. After all, with the 10 in dummy, declarer's jack would build another club trick.

Trumps were drawn in three rounds and the losing diamond finesse came next. East then led a club to West's queen and the automatic shift to spades polished off the game. The defense took two spades, a club and a diamond and declarer was left with thoughts of what he might have done.

Declarer made his mistake in his greedy play to trick one. The key to the hand lay not in making two club tricks, but to keep from losing two spade tricks. And the surest way to prevent disaster was to keep West from winning the lead.

The winning play is to refuse to win the ace of clubs. East wins the first trick with his king, but now there is no effective defense. If East leads spades, declarer has only one spade loser. And when East is in with the diamond king, there is no entry to the West hand for the killing spade shift.

NORTH 4-13-A
♠ K 5
♥ K J 7
♦ A Q J 8 5
♣ 10 7 6

WEST
♠ 10 9 8 7 3
♥ 5 2
♦ 4 3 2
♣ Q 3 2

EAST
♠ A Q J
♥ 8 4 3
♦ K 6
♣ K 9 8 5 4

SOUTH
♠ 6 4 2
♥ A Q 10 9 6
♦ 10 9 7
♣ A J

Vulnerable: Both. Dealer: East. The bidding:

East	South	West	North
1 ♣	1 ♥	Pass	3 ♥
Pass	4 ♥	All pass	

Opening lead: Deuce of clubs.

Two tricks are usually better than one, but not if a game is lost in the process.

Bid with Corn

South holds: 4-13-B
♠ K 5
♥ K J 7
♦ A Q J 8 5
♣ 10 7 6

South	North
1 ♦	1 ♠
?	

ANSWER: One no trump or two diamonds. Either bid is correct and I give the slight nod to one no trump because of the useful heart holding.

"DISCO BABE":

the Max Factor Face
Disco Babe. She's the one with the Max Factor face . . . glowing long after dark. Shimmering in bold, bravado colors. Whispering in soft, subdued shades. She chooses her mood, her style . . . from these Max Factor blushers and eye shadows. Beginning with a whipped cream foundation and soft, light powder. Finishing with liner and mascara. She's the "Disco Babe", the one with the Max Factor face.

Disco bonus:
Max Factor Boxed Set — yours with a 6.50 or more purchase of Max Factor products. Boxed Set includes: Nail Enamel, Lipstick and Blaze Purse Spray.

Come in and meet Max Factor Beauty Consultant, Barbara Kirby, April 17th through April 21st. Promotion continues to April 28th with our own Max Factor Cosmetician, Audrey Frith.

Cosmetics, Main Floor

Store Hours Monday, Tuesday, Saturday 9:30 a.m to 5:30 p.m. Wednesday, Thursday, Friday 9:30 a.m. to 9:00 p.m.

EATON'S

Open Your Drapes Enjoy The View!

Let In Light Without Heat, Glare, Fading

SOLAR-X® SUN CONTROL FILM

THE WINDOW PROTECTION THAT WORKS ALL YEAR
- Solar-X reflective film on windows saves room heat in winter the same way it keeps out sun in the summer . . . By reflecting back radiant heat waves.
- Quickly and permanently applied to your windows and doors.
- For Homes, Office, Vans and Boats
- Up to 80% Solar Heat rejection on hot days.
- Glare reduction, improves the view
- Stops 98% Ultra Violet Rays that cause fading.
- Daytime Privacy, outsiders can't see in.
- Restricts illegal entry, vandelism
- Factory 5-Year Warranty.

20% OFF TILL APRIL 30th
NOW THE BEST COSTS LESS
Call us today for a Free Estimate
SUNTEX INC. (Van Isle) LTD.
110-734 Alderbury St.
Phone 382-3331

Your Good Health

Dear Dr. Ruble: I continually run a low temperature — 96 degrees in the morning and 97.6 to 98 degrees at night. This started recently. Can you give me any information on this? I do have a some rheumatism. — **J.D.**

When I get a letter like yours, the first obvious question that occurs is "why". Why are you taking your temperature regularly? Thermometers are great little tools, but many folks tend to misuse or overuse them. Thus, for many they become a source of great anxiety.

First of all, check your thermometer. It wasn't meant to last forever, and even the best ones become defective or give readings that may be a fraction of a degree or more off. Check your thermometer against a neighbor's. In a cold atmosphere a thermometer may take longer to warm up to body temperature. This is normally from three to five minutes. With so many people dialing down thermostats to conserve fuel these days, I imagine we'll be encountering many more "low temperature" readings. Mouth breathers can expect to have a somewhat lower than normal reading, and a glass of hot or cold liquid can alter normal readings.

Considering all of the above, and assuming none applies to you, I find nothing very ominous in the figures you give me. A healthy person can vary as much as two full degrees — lower in the morning, higher during the day. A range of 96.5 to 99.2 degrees is not unusual. Activity also raises body temperatures. You say you have some rheumatism. That might limit your daytime activity and lower temperatures could be expected.

Finally, you'll get a more accurate reading by taking your temperature rectally. You will need a special thermometer for this, the kind used for children. This will really tell you how hot or cold you are "running". If you have some symptom that prompts you to take your temperature, you should be examined by a doctor. If you are healthy put the thermometer away for a while.

Typhoid fever vaccine licks disease

BERN, Switzerland (AP) — Large-scale field trials with Egyptian school children of an orally-administered live vaccine showed it to be 100-per-cent effective against typhoid fever, Swiss researchers said recently.

THEY SAID the tests were conducted in Egypt and showed the vaccine to be effective for one year against a disease that has been a scourge of humanity for thousands of years and remains a problem in poor countries. Trials were continuing to determine exactly how long the vaccine remains effective.

Scientists of the Swiss Serum Institute said the vaccine, first tested on volunteers in a Maryland jail under a U.S. Army-supported study, will be available next year for mass vaccinations in endemic regions.

Prof. Rene Germanier, chief bacteriologist of the institute, said he expected Egypt and several Latin American countries would use it for compulsory vaccination of school children who are most exposed to infection.

FIELD TRIALS were conducted among first graders in endemic Egyptian regions last year. He said that none of the 15,000 children vaccinated contracted typhoid, while the incidence among 32,000 of their non-vaccinated peers was "within the normal range."

The vaccine is a live, mutant of a typhoid bacillus, obtained through genetic modification in years of testing. Vaccines in use up till now used killed bacteria and offered relatively little protection, Germanier said.

Bulletin Board

Free hour-long tour of the Central Library, 794 Yates Street, from 2 p.m. today.

LEGION

Pro Patria Branch, Royal Canadian Legion, meets at 8 p.m. today in the lower lounge, 625 Courtney Street.

PC WOMEN

Women's Progressive Conservative Association of Victoria luncheon at 12:30 p.m. Wednesday in the Strathcona Hotel's Mahogany Room. Speaker is Esquimalt-Saanich MP Donald Munro. For information phone 384-1706.

GARDEN CLUB

Oak Bay Garden Club meets at 2 p.m. Wednesday in Windsor Park Pavilion.

SECRETARIES

National Secretaries Association (International), Victoria Chapter, meets at 5:30 p.m. Wednesday in the Strathcona Hotel's Mahogany Room. Guest speaker is Mrs. McBride of Canada Manpower. All secretaries welcome.

WOMEN'S CLUB

University Women's Club of Victoria meets at 8 p.m. Wednesday in Room 163, Cornett Building, University of Victoria.

HOBBY SHOW

Victoria Hobby Show from Thursday through Sunday, April 19-22, at 1952 Quadra Street. Hours are 11 a.m. to 10 p.m. Thursday to Saturday and 11 a.m. to 11 p.m. Sunday. Hobbies and arts on display and demonstrated. Admission, $1.25 adults, 75 cents students and pensioners, 35 cents children under 12.

FILM SHOW

Free noon-hour film show Thursday in the Central Library lounge, 794 Yates Street. Films are: *Enduring Wilderness* and *Saga of the Sudbury*.

PUBLIC TALK

Canadian British-Israel Association, Victoria Branch, public meeting at 3 p.m. Thursday in St. John Ambulance Hall, 941 Pandora Avenue. Topic is *Delusions and Divine Demolition*. All welcome.

SPEAKER

Technocracy Inc. will hold a public meeting at 7:30 p.m. Thursday at 3-1000 Tillicum Road. Florence Huntting of Everett, Wash., will speak on *The Changing Times*.

NFB FILMS

Free noon-hour film show Friday in the NFB Theatre, 811 Wharf Street. Films are: *Trawler Fishmen, Haida Carver, Spartree* and *Small Smoke at Blaze Creek*.

TEEN DANCE

Victoria YM-YWCA Friday evening drop-in committee monthly teen dance from 7:30 p.m. Friday in the Y Auditorium, 880 Courtney Street. For teens ages 13-17, admission $1.50 per person. Music by Wayne's Canned Music. Door prizes and giveaways.

ACUPUNCTURE

Dr. Chan Gunn of Vancouver will speak on *Acupuncture: Art or Science?* at 8 p.m. Friday in the Art Gallery of Greater Victoria, 1040 Moss Street. Sponsored by the Asian Art Society of Victoria, non-members welcome.

ARCHAEOLOGY

Dr. R. Daugherty, director of the Washington Archaeological Research Centre, will speak on *Ozette*, an ancient Makah Indian village on the Olympic Peninsula known as the Pompeii of North America, at 8 p.m. Friday in the Provincial Museum's Newcombe Auditorium. The talk will focus on information gathered during excavations at the site. The village was buried by a mudslide and thus preserved intact. Consequently many unusual and interesting objects have been found by researchers. Free.

BAND CONCERT

The 80-member Shorecrest High School orchestra of Seattle, Wash., will perform at 8 p.m. Friday in the auditorium of Oak Bay Secondary School's West Building. Visiting Oak Bay for the second time, the Shorecrest musicians will present an interesting and varied program of fine music. Admission 50 cents.

ADELINES

Fifty lady barbershop singers from the City of Gardens Chapter, Sweet Adelines, directed by Norma Alexander, will participate in the North Pacific Region competition Friday through Sunday at the Queen Elizabeth Theatre, Vancouver. The competition will include 26 Sweet Adeline choruses and 20 quartets from the western Canadian provinces, Alaska, Washington and Idaho. Winning choruses and quartets will perform at a parade of champions on Saturday evening at the Queen Elizabeth Theatre. The public is invited, admission $4.50, tickets at the theatre box office. B.C. government-hosted reception after the Saturday parade of champions.

Sears Portrait Studio
portraits/passports/frames
14 color portraits
10.95 total
• two 8x10 • two 5x7
• ten wallet size

95¢ deposit
No limit on number of packages. Our selection of poses. 95c additional for each added person in portraits. Choice of backgrounds. Full package orders only. No age limit — adults and family groups welcome!
This offer good for portraits taken through April 21
One Hour Passport Service Available
We use Kodak paper... for a good look.
Sears Portrait Studio 3190 Shelbourne St.
Mon. Tues. & Sat.: 9:30-5:30
Wed. Thur. & Fri.: 9:30-8:00
Father's Day portraits delivered if taken by May 12
Use your Sear charge card
Sears
Satisfaction guaranteed or your money back.
4-15

PEDEN RV LTD.
RV RENTALS

RESERVE NOW!
For That Sunny Summer Fun-Filled Vacation
Mini Motorhomes
Campers only (For your own Truck)
PEDEN RECREATION VEHICLE LTD.
386-3464
2855 QUESNEL ST. (BEHIND EMPRESS PONTIAC BUICK)

european spa fitness centre
PRE SUMMER Special
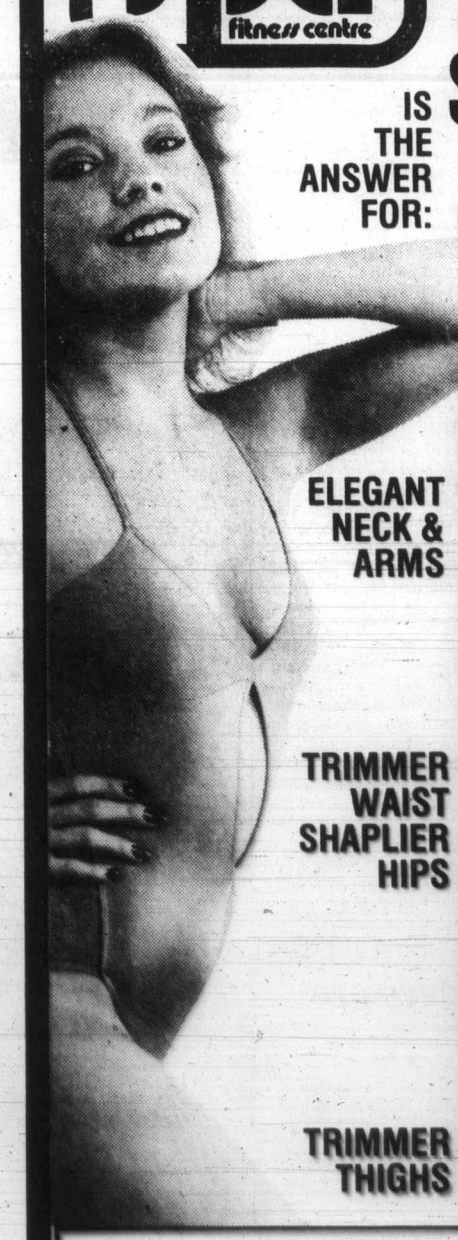
IS THE ANSWER FOR:
ELEGANT NECK & ARMS
TRIMMER WAIST
SHAPLIER HIPS
TRIMMER THIGHS
OVER WEIGHT? OUT OF SHAPE?
You can look and Feel Great this Summer!
Don't delay another day the TIME is NOW!
You can Shape-Up FAST with a SPECIAL Pre-Summer Fitness program designed specially just for You, by Professionals.
Whats more you'll enjoy complete, latest, most modern facilities available.
open 7 days a week
mon. to fri. 10am to 10pm
sat. & sun. 10am to 6pm.
595-5252
HILLSIDE SHOPPING CENTRE

Warning: Health and Welfare Canada advises that danger to health increases with amount smoked — avoid inhaling.
Average per cigarette: 1mg "tar" 0.1mg nicotine.

PM says no bitterness if he loses

Vote result 'voice of God'

TORONTO (CP) — Prime Minister Trudeau says he won't be bitter if people decide to vote against him in the May 22 general election because he believes the outcome will be the voice of God.

"I'm a great believer in democracy and that saying . . . that when the people speak and, you know, they're really inspired to find their true course, it's the voice of God," Trudeau said in an interview on radio station CFRB. The interview was taped Thursday for broadcast Monday.

Trudeau said he believes that if people decide to vote against him they will be making the wrong choice, "but I'll respect the choice of the people."

"I won't be bitter about it and I'll accept the decision," he said.

Trudeau, seeking re-election to his fourth term as prime minister, said if the voters decide on another minority Liberal government as they did in 1972 it could be difficult to hold down expenditures.

In the 1972-74 minority government period, the Liberals had brought in some legislation supported by the New Democratic Party and some supported by the Progressive Conservatives to keep the government stable.

"That was a very costly period in terms of rate of expenditure growth because in a sense we were always saying 'well, they want another few bucks for this or that.'"

Asked by interviewer Betty Kennedy whether the image people have of him is accurate, Trudeau said some people think he is arrogant but "I'm not very arrogant."

"I think I'm a rather gentle person," he said, repeating a remark made in Calgary last week. "If people are out to cut my throat, of course I become tough and I fight back.

"I'm probably not quite as bad as most people think but not quite as good as a lot of my friends would like to believe."

Trudeau said the current situation of high unemployment will dissipate during the next five or six years as the number of persons entering the labor force diminishes. By the mid-1980s there would actually be a shortage of skilled labor.

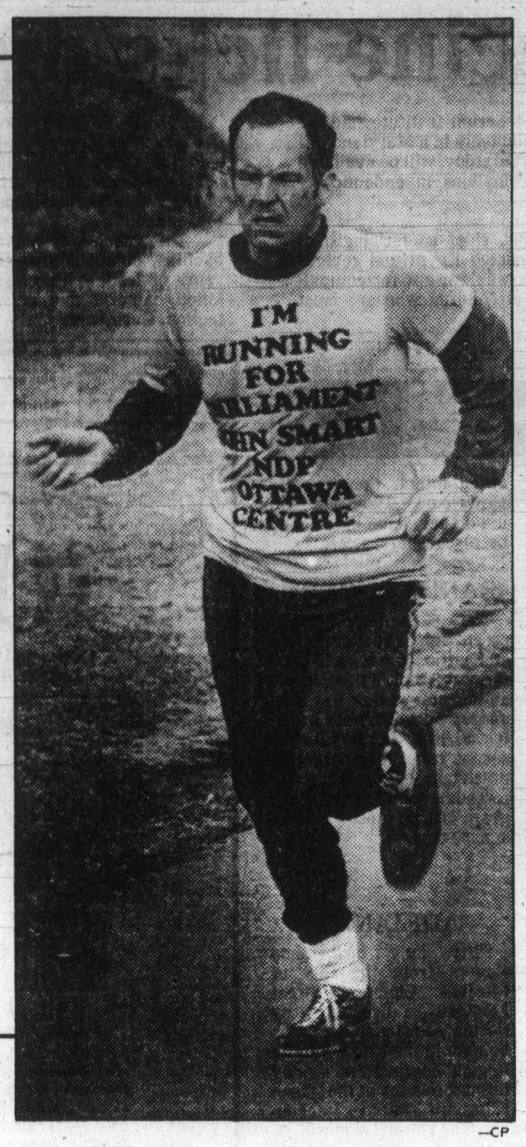

—CP

Marathoner running for votes

John Smart, a National Archives researcher, combines hectic election campaign with his marathon training. Smart plans to compete in national capital marathon May 13 and nine days later to run as an NDP candidate in Ottawa Centre.

Give tax break, Grits urged

TORONTO (CP) — The Canadian middle class might attack federal programs to assist the poor unless they are given a tax break with deductible mortgage payments, a Toronto lawyer said in a recent report.

David Greenspan urges the Liberal party to adopt a mortgage deductibility plan similar to one proposed by the Progressive Conservatives.

The plan would allow home owners deductions from taxable income on mortgage interest up to $50,000 and on property taxes under $1,000.

The Liberals have attacked the plan for discriminating against Canadians who cannot afford homes.

However, in the report commissioned by the Canadian Institute of Public Real Estate Companies, a group representing most of Canada's major developers, Greenspan said housing and poverty are two separate issues.

"The government ought not to permit an incomes problem for the some, to compound a housing problem for the many," Greenspan said. "Income problems should be attacked by incomes policies, and housing problems should be attacked by housing policies."

FORD TRUCKS A BETTER IDEA FOR YOU

Stock #9258

1979 FORD 5-PASSENGER CLUB WAGON

138" wheelbase, 5-litre V-8 engine, custom trim, swivel captain chairs, instrumentation group, automatic transmission, white wall tires, low mount mirrors, deluxe insulation package, two tone paint, high output heater, tinted glass, wheel covers, convenience group, power steering, power brakes, AM radio.

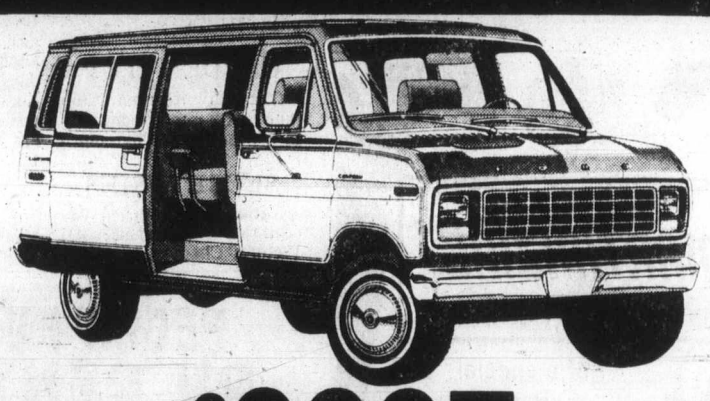

SALE PRICE $9997

384-1144

PETER POLLEN FORD

YATES AT COOK

Other leaders won't 'take a line'

Trudeau criticizes rival energy stand

TORONTO (UPC) — Conservative leader Joe Clark and New Democratic Party leader Ed Broadbent won't take a stand on energy issues because of their provincial political interests, Prime Minister Trudeau said Monday.

In an interview broadcast on radio station CFRB, Trudeau said topics such as energy-pricing policies were divisive and that both Clark and Broadbent would not "take a line."

The prime minister said only a strong federal Liberal government could reach, or impose, a petroleum-pricing agreement that would benefit both consuming and producing provinces.

"ON ISSUES like that, you don't have the opposition parties—whether they be Mr. Clark and Mr. Broadbent—take a line, because Mr. Broadbent here in Ontario says you should keep (the prices) lower.

"Of course he never says that to the premier of Saskatchewan who is an NDPer who wants the prices higher," Trudeau said, adding Clark was told by Ontario Premier William Davis the federal government should keep energy prices below world levels.

"BUT OF course that's because he doesn't produce energy and petroleum . . . not significantly in Ontario. So Mr. Clark can't say yes to Mr. Davis and to Mr. (Alberta Premier Peter) Lougheed, so he doesn't say anything.

"The federal government," Trudeau said, "makes the tough decisions of saying, well we can't please either of you two completely, but we'll find a fair saw-off between you and we'll impose it if necessary."

The prime minister said also he was not dismayed by mounting pressure for the return of capital punishment.

WHEN Parliament held a free vote to abolish capital punishment in 1976, all three major party leaders voted to do away with hanging. During debate, they claimed that hanging was not a deterrent to violent crime.

Instead, revised federal legislation replaced capital punishment with life imprisonment with parole after 25 years in jail.

Trudeau said capital punishment had been debated three times in the last 10 years.

"WHEN THREE different sets of parliamentarians over a period of 10 years can look at the statistics dispassionately, compare the crime rate before abolition and after abolition . . . you find that hanging has not been a deterrent," he said.

When asked if he foresaw the current unemployment problem carrying into the near future, Trudeau said Canada now has an overabundence of workers due mainly to the post-Second World War baby boom.

During the last several years, he said, the labor force grew by 38 per cent while the population rate grew by 14 per cent.

However, said Trudeau, by the early 1980s the Canadian population growth will have diminished so much that immigrants will have to bolster the workforce.

Where party leaders are

By THE CANADIAN PRESS

Tuesday, April 17

Prime Minister Trudeau: Has morning news conference in Ottawa before heading into rural Quebec and visiting the communities of Trois-Rivieres, Victoriaville and St. Gedeon.

Joe Clark: Campaigns on Vancouver Island, stopping in Victoria, Duncan, Nanaimo, Qualicum Beach and Courtenay to give speeches.

Ed Broadbent: Accompanied by cabinet ministers from the New Democratic Party government of Saskatchewan, visits a mine and attends an evening social in the Saskatoon area.

Wednesday, April 18

Prime Minister Trudeau: Continues campaign in Quebec, visiting Quebec City, St. Raymond and Joliette.

Joe Clark: Campaigns in the Saskatchewan cities of Regina and Weyburn before flying to Toronto in the evening.

Ed Broadbent: Visits Vancouver, where he tours a hospital and attends a party rally.

Bird's eye view of a down to earth problem: winter heat loss.

See an infrared portrait of your home at B.C. Hydro's Aerial Thermography Display. Hudson's Bay, April 18 - May 5. Hillside Shopping Centre, May 7-19.

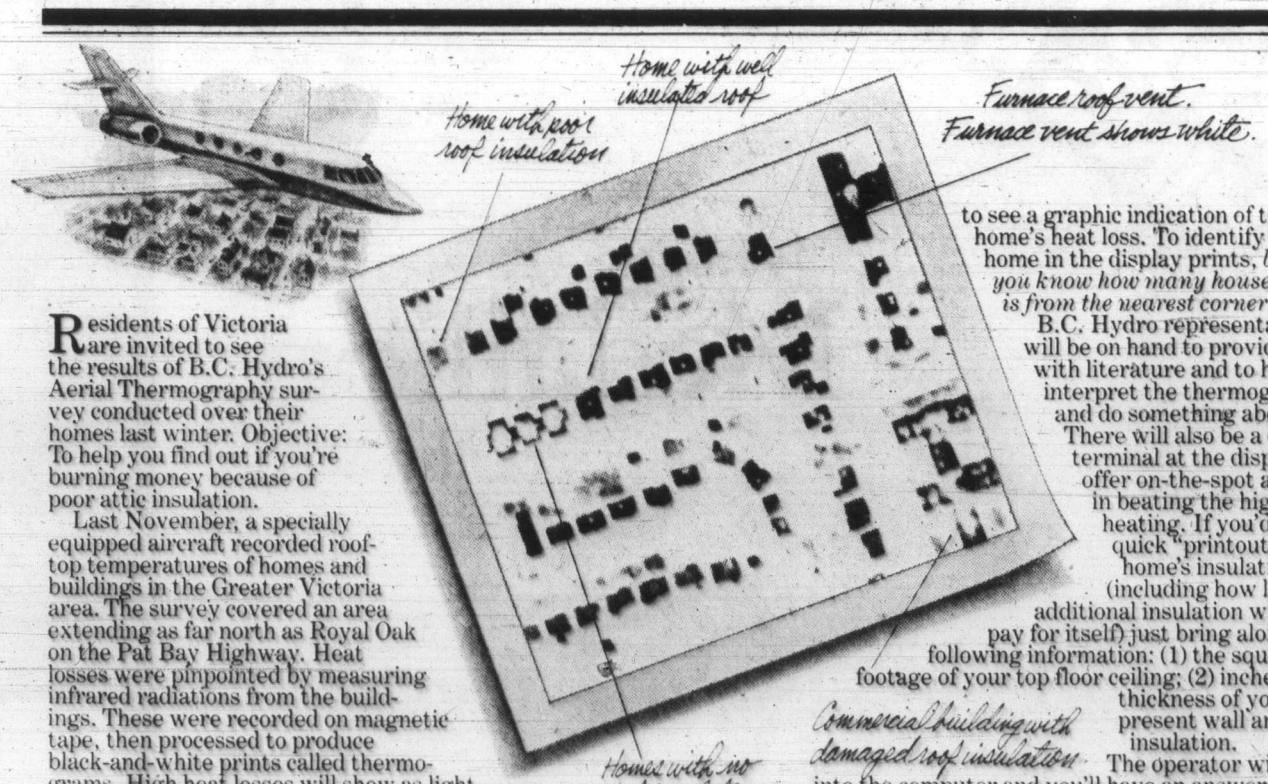

Residents of Victoria are invited to see the results of B.C. Hydro's Aerial Thermography survey conducted over their homes last winter. Objective: To help you find out if you're burning money because of poor attic insulation.

Last November, a specially equipped aircraft recorded roof-top temperatures of homes and buildings in the Greater Victoria area. The survey covered an area extending as far north as Royal Oak on the Pat Bay Highway. Heat losses were pinpointed by measuring infrared radiations from the buildings. These were recorded on magnetic tape, then processed to produce black-and-white prints called thermograms. High heat losses will show as light grey or white areas. Well-insulated roofs will appear black. Atmospheric conditions at the time of the flight resulted in a loss of detail for some areas, particularly along the coastline. Most Victoria residents, however, will be able to see a graphic indication of their home's heat loss. To identify your home in the display prints, *be sure you know how many houses yours is from the nearest corner.*

B.C. Hydro representatives will be on hand to provide you with literature and to help you interpret the thermogram—and do something about it.

There will also be a computer terminal at the display—to offer on-the-spot assistance in beating the high cost of heating. If you'd like a quick "printout" on your home's insulation needs (including how long the additional insulation will take to pay for itself) just bring along the following information: (1) the square footage of your top floor ceiling; (2) inches of thickness of your present wall and ceiling insulation.

The operator will feed it into the computer and you'll have an answer while you're there. There will also be a model of attic, wall and window insulation on hand, to illustrate the why and how of energy savings.

B.C. HYDRO

WE'D LIKE TO HELP YOU SAVE ENERGY. AND MONEY.

Socred chief launches funds drive

MONTREAL (CP) — Admitting his party's coffers are almost empty, Social Credit leader Fabien Roy announced Monday the start of a drive to raise a campaign fund of $250,000 for the May 22 federal election.

"It would be a lot better with $500,000," he said, "but $250,000 is the strict minimum, and we have every reason to hope we can raise it through the generosity of our workers and sympathizers."

Roy said an effort to sign up more party members at $2 a head would go hand-in-hand with the fund drive. Membership now stands at about 8,000 and Roy would like to see it increase to 30,000.

The leader announced 11 more Socred candidates, bringing the total to 37 in Quebec. He promised the names of Socred candidates in all 75 of the province's ridings would be made known by Sunday, when the party "officially" launches its campaign.

As of April 6, Social Credit had confirmed 18 candidates in the rest of the country, and Roy said he expects to have further results of the nationwide candidate search in a few days.

As for rumors that some party faithful did not appreciate the mild support thrown his way last week by Premier Rene Levesque, Roy said he was unconcerned.

Levesque said Quebecers should vote for the federal candidates most likely to defend the province's interests, adding that Social Credit had been created for that purpose.

"I'm not a Levesque man," Roy stated. He noted he had asked the support of all Quebec provincial parties to send to Ottawa representatives who would defend the province against the incursions of a "centralizing" federal government.

"We have to form a Quebec bloc in Ottawa," he said. "I'm happy my appeal didn't fall upon deaf ears and I would be glad of support from any quarter."

Roy
. . . coffers low

If voters stick with last federal choices:

Party faces losses in Quebec

OTTAWA (CP) — If Quebec voters stick with the choices they made in the last federal election, the Social Credit party could lose two ridings to the Liberals while the Progressive Conservatives could recover one lost in a byelection.

The reason is the new national electoral map, which expands to 282 from 264 the number of Commons seats being contested in the May 22 general election.

The map, redrawn in 1976, adds just one seat in Quebec, giving the province a total of 75. Several riding boundaries have been altered and the changes could shift the balance in some constituencies, should voters casts ballots the same way they did in 1974.

For example, Eudore Allard, the Socred incumbent in Rimouski who had a 1,300-vote majority in 1974, would lose by 2,000 to the Liberals in the redistributed riding.

Charles-Eugene Dionne, who won in Kamouraska for the Socreds with a 2,000-vote margin, would lose by 4,000 votes to the Liberals in the new riding of Kamouraska-Riviere-du-Loup.

The Conservatives could acquire a seat in St. Hyacinthe riding, which went Tory with Claude Wagner in 1974, but saw voters opt for Liberal Marcel Ostiguy in a byelection last summer following Wagner's Senate appointment.

Although the map was redrawn in 1976, former riding boundaries applied in the byelections.

In the May 22 vote, the Tories would sweep St. Hyacinthe with a majority of more than 5,600 votes. They'd also retain the two Quebec seats held at dissolution—Joliette, represented by Roch Lasalle, and Mississquoi, held by Heward Grafftey.

The Liberals could capture two seats held by independants.

Champlain, represented by Rene Matte, could go Liberal by 4,000 votes. Matte was elected as a Socred in 1974. He was later expelled from the party because of his support for Quebec independence.

In Shefford, Gilbert Rondeau, a long-time Socred who resigned from the party to sit as an independent amid a series of criminal charges, could retain his seat by a with a mere 55-vote lead. He won the Eastern Townships riding in 1974 by 839.

The Socreds could obtain partial revenge in Abitibi, where the electoral map gives the party a 1,400-vote lead.

Armand Caouette, whose riding of Vileneuve disappeared with redistribution, is the Socred candidate.

Liberals wooed opposition, says newspaper

TORONTO (CP) — *The Globe and Mail* says the Liberal government has systematically offered jobs to opposition MPs to get them out of key ridings.

In a front-page story the newspaper quotes a Social Credit member of the last Parliament as saying all nine members of his caucus were approached at one time or another since the last federal election in 1974 to accept posts outside the House of Commons.

The story notes that two opposition MPs recently accepted government appointments—Robert Muir, a Progressive Conservative MP from Cape Breton, to the Senate, and Quebec Social Crediter Leonel Beaudoin to a post with the Canadian Grain Commission.

Charles Gauthier, the Quebec Socred MP who said every MP in his caucus had been approached, is quoted further as saying senior Liberal organizers in 1974 offered him "an interesting sum of money . . . nice dollars on the end of the desk—and all they asked was that I didn't speak about Social Credit policies in the campaign."

"I knew if I did that I would be beaten. I refused."

The Globe and Mail says Steve Paproski, an Edmonton Conservative in the last House, was offered a job as citizenship judge in northern Alberta six months ago. It quotes him as saying the offer was made by Transport Minister Otto Lang but that he never gave it any serious consideration.

The story quotes Paproski further as saying he knows of other approaches to PC MPs in Alberta either to "defect, or not run again."

However, vetern PC member George Hees of Ontario is quoted as saying there is little outcry from any side of the House about patronage because it is seen as an acceptable tool of political warfare.

Officials drop ad violations

OTTAWA (CP) — Officials enforcing the new election spending-and-advertising laws have dismissed half of 18 alleged violations, although some were considered illegal.

So far, no one has been prosecuted for infractions of the laws governing the May 22 federal election campaign.

JOSEPH GORMAN, the commissioner of election expenses responsible for enforcement, refuses to describe his attitude as lenient, preferring to say he does not have a get-tough approach.

Ignorance of the law or confusion about the rules "is certainly one of the factors that's taken into account. We're dealing here with a new piece of legislation."

In most cases so far, violators got off the hook after claiming they did not know or understand the law or that they found out about the rules too late. Others had excuses for their apparent violations and promised to follow the regulations in the future.

"SOME PEOPLE REALIZED what they were doing was not legal and they tried to stop it," Gorman said in a recent interview. In most of the cases already dismissed, it was too late to stop the infractions.

In the majority of the 18 cases, including the nine already dismissed, newspapers had published partisan advertisements that are supposed to be banned under the Canada Elections Act until April 22.

Even after that date, local candidates are not supposed to be named in ads, even for such events as all-candidates meetings, says Roger Dube, director of election financing responsible for interpreting the law.

INCLUDED IN THE dismissed cases also was a trade union promoting in a pamphlet a political party, presumably the New Democratic Party, whose campaign is formally backed by the Canadian Labor Congress. That was considered legal, Gorman said.

In another case, an enumerator in Calgary quit halfway through his job and refused to turn over the voters' list. Gorman said the RCMP persuaded the person to relinquish the list and no further action was taken.

In one dismissed case, Progressive Conservative MP David Crombie, campaigning for re-election in Toronto, wrote a column for the Toronto Sun. Gorman said he believed it was a breach of the law but was a genuine mistake so no action was taken.

IN A CASE still pending, similar to the typical cases already dismissed, Ottawa newspapers published advertisements identifying Jean-Luc Pepin, a former federal cabinet minister, as a candidate for the Liberal party nomination in Ottawa-Carleton. The ad contained his name and photograph.

"The ad itself, as far as we're concerned, should not have appeared," Gorman says.

But before pronouncing it illegal, "we have to follow up on exactly what happened, the circumstances under which the ad was placed, when, who was responsible and speak to the people who were involved so we have all the facts."

IN ANOTHER pending case, Regina East Liberal campaign organizers distributed literature describing candidate Tony Merchant as an effective and well-respected MLA although he is no longer an MLA. It is illegal to publish false information about a candidate.

Merchant said the pamphlet was prepared before last fall's provincial election when a federal election was expected to be called soon. Again, Gorman says the local circumstances have yet to be determined.

COLD SORES?
Anbesol. Cools, soothes, helps prevent infection and promotes rapid healing.

WE MAKE ABSOLUTELY NOTHING MILDER.

Warning: Health and Welfare Canada advises that danger to health increases with amount smoked – avoid inhaling. Average per cigarette: King Size: 1mg "tar" 0.1mg nicotine.

Firestone

SUNSATIONAL SALE

W501R
GENERAL ELECTRIC 2 SPEED AUTOMATIC
WASHER
• 4 wash cycles; normal, extra wash, delicate and permanent press
• Filter-Flo washing system
MANUFACTURER'S SUGGESTED RETAIL ~~$479.95~~
FIRESTONE SALE PRICE **$424.95**

D501R
GENERAL ELECTRIC 4 CYCLE AUTOMATIC
DRYER
• 4 drying cycles; timed or automatic normal; automatic permanent press/polyknit and fluff
FIRESTONE SALE PRICE **$289.95**
MANUFACTURER'S SUGGESTED RETAIL ~~$329.95~~

6 REASONS TO BUY FIRESTONE
(1) Convenient locations — coast to coast
(2) Big volume buying power — Save $$$
(3) All merchandise backed by manufacturer's warranty — coast to coast
(4) Firestone Credit Plan available
(5) Plenty of free parking
(6) Delivery — No extra charge in metro areas

USE OUR Firestone CREDIT PLAN OR master charge AMERICAN EXPRESS CHARGEX VISA
® Reg'd T.M. - Firestone Canada Inc., Reg'd User

Firestone Stores
2882 DOUGLAS ST.
AT GARBALLY AT BURNSIDE
385-1404
Also in Nanaimo

STORE HOURS: 8:00-5:30 Mon.-5:30 8:00-4:00 Sat.
ASK ABOUT OUR 90 DAY PAYMENT PLAN
4-17

When a mine like Endako profits, B.C. benefits.

When the Endako Mine opened in 1965, the nearby community of Fraser Lake was revitalized. Formerly a tiny village, Fraser Lake today is a modern town of 1,500 people...and it's happening because the mine is a well-run, profitable operation.

"Profit" is a key word when assessing a mine. When an operation is profitable, there's money for expansion, for replacing worn-out equipment ...and of course, for repaying the shareholders whose investment made the mine possible. Profits also aid the environment, by helping to pay for the reclamation work carried out by a mine like Endako. Equally important, profits help to finance exploration, which leads to new mines and new jobs.

The most obvious benefits from a profitable mine are found in towns which depend directly on mining. Towns such as Fraser Lake, Trail, Kimberley, Granisle and Peachland. In every case, the proximity of a viable mining operation has led to growth and prosperity. But apart from the people who benefit directly through jobs in mining, there's a tremendous indirect benefit to many more people. That's because for every job in mining, there are an estimated three more jobs in B.C. that depend on mining–jobs in service industries and supply companies.

Considering the enormous capital investment needed to put a mine into operation, realizing a profit is no simple task. It requires sound planning, efficient management and a skilled work force. Dedicated people have helped Endako become Canada's largest producer of molybdenum, providing direct employment for nearly 650 people and indirectly supporting roughly three times that number. Endako is one of many B.C. mines utilizing a natural resource in a way that benefits our whole province.

MINING
"B.C.'s second largest industry"
The Mining Association of British Columbia

ENTERTAINMENT

120 shows battling in fall TV stakes

HOLLYWOOD (AP) — The three major U.S. television networks are on the verge of announcing their fall schedules—but don't rejoice yet.

A survey of potential series shows more than 120 waiting in the wings, but probably no more than 21 will make it to the network schedules due to be announced in the next couple of weeks.

Some of the shows listed in the survey, assembled by the DFS Advertising Agency, already are on the air. They were rushed in like reserves from the rear for the winter season and the spring season.

Edge on comedy

The series are about evenly divided between comedy and drama, although the comedies probably will get the edge in the fall because comedies generally do better in the ratings.

"Last year's trends could be divided into six main themes, with sexy ladies and space riding the crest of hot topics," said Phil Burrell, vice-president for programming at DFS. "This year the networks are being more experimental, leading to a wider range of formats. The subject matter, with a few exceptions, appears more selective and of a slightly higher calibre than last year's crop.

Burrell said last year, a record 149 pilots were considered, but "yielded the absolute lowest level of program hits since television began." Of the 21 shows that made the September schedule, only seven still are on the air.

Cop comeback

Police shows, shot down a few years ago by the anti-violence movement and over-exposure, are making a comeback. Among the possible series are a detective priest, a Korean private eye, a celebrity cop, an undercover pop singing group, a woman sheriff, a sleuthing couple, and two martial arts specialists. There is also an assortment of secret agents, at least one of whom is a woman.

In comedy, as in some of the dramas, the tilt toward blue collar continues, along with the usual nostalgia, fantasy, and kid shows centred on summer camps, sports teams and Beatles fans.

More spinoffs

Three potential series are based on popular movies *Semi-Tough* and *Where's Poppa?* for ABC and *House Calls* for CBS.

Several are spinoffs from current series. Benson finds the butler from *Soap* (Robert Guilliame) taking a job in a governor's mansion and meddling in the affairs of state. *Trapper John M.D.* picks up the doctor from *M-A-S-H* 25 years after the Korean War, with Wayne Rogers again in the role.

The most unusual comedy appears to be NBC's *The Dog Family*, from Norman Lear's T.A.T. Communications. Four humans dress up in dog costumes for a canine perspective of the world.

The King Tut craze figures in another NBC hopeful, *Dudley Tuttle*, from Ron Howard of *Happy Days* and his father, Rance. A magical pyramid transports a 12-year-old boy back and forth to ancient Egypt, where he becomes a playmate of King Tut.

Peek at series

Here's a brief look at a few of the potential series:

The Spielbergs of Nebraska, an ABC comedy about a Jewish family from Philadelphia roughing it in cowboy country.

Triangle, an ABC comedy in which a white man and a black man are wooing the same black woman.

Samurai, an ABC drama about the last great Samurai warrior, who's also an assistant district attorney in San Francisco.

Starstruck, a CBS domestic farce about a family that operates a saloon and motel in outer space.

Crusin', a CBS show that combines drama, comedy and music in a story about teen-agers in a California beach town.

Joe's World, an NBC comedy about a housepainter and his family.

The Professor andthe Showgirl, an NBC comedy in which a university professor marries a Hollywood starlet.

10% OFF
on installed material if you book now for Spring
Kenitex
YOUR HOME AND ELIMINATE THE PAINTING CYCLE

KENITEX — The miracle coating that eliminates painting, insulates, decorates and weatherproofs your home. Applied over any surface. Over 5 million applications world-wide since 1948. There are no substitutes. Guaranteed 15 years against peeling, chipping and flaking.

PHONE 384-4148 FOR FREE IN-HOME ESTIMATE!!
NOW OPEN SATURDAYS FOR YOUR CONVENIENCE
GRANITE
INDUSTRIES LTD. serving all of Vancouver Island
VICTORIA
516 WILLIAM ST. — 384-4148
CALL FOR FREE ESTIMATE
NANAIMO — 722-2677
4-3

Kelly's Tuesday Night SPECIALS
Tuesday Night 6-9 p.m.
We're Featuring These SPECIAL ITEMS
But stock is limited . . .
so HURRY!

VILLAGE PEOPLE "Go West" Includes "We're In The Navy"
ELVIS COSTELLO "Armed Forces"
2.99
Limit 1 Per Customer

We Welcome "Just Shoppers"
We have the time to answer all of your questions!! (without obligation)
4-17
Kelly's Stereo Marts
728 Yates
388-5502
Chargex MasterCharge

"prairie warmth and humour"
"stylish, original comedy"
NEW YORKER
"delightful comedy" — Victoria Times
Artichoke
by Joanna M. Glass
with Lally Cadeau, Ron Hartmann & John Krich

BASTION THEATRE COMPANY
Sponsored by Island Farms Dairies
Good things from good people close by
McPherson Playhouse: April 6-21, 8 pm; April 9 & 11, 2 pm
Tickets: McPherson Box Office & Hillside Mall

Musical Images and Stories of the seasons . . . to Celebrate the International Year of the Child
Kaleidophonics
presented by the Victoria Symphony Society in collaboration with Kaleidoscope Theatre

FIRST UNITED CHURCH HALL
at Quadra and Balmoral
Monday April 16, 2:00 and 3:30
Tuesday thru Friday, April 17-20, 5:30 and 7:00 p.m.
Children $2, Adults $3.
Tickets available at the McPherson Playhouse from March 26
386-6121
4-2

IT'S HARD TO KEEP UP WITH A CAR THAT GOES SO FAST.

It's a fact two RX-7s finished first and second in their class, ahead of 11 Porsche 911s and 2 Datsun Zs in the Daytona 24-hour endurance race.

It's also a fact that the RX-7 was named the year's most significant new imported car in the 1979 Car and Driver's Readers' Choice Poll by a margin of over four to one over the next contender.

It's also a fact what Car and Driver said about the RX-7, "...it blows off well-seasoned leaders Datsun 280-Z and Porsche 924 in particular–in price and precious seconds." (May, 1978.)

There's also another fact. Because there are so many people that want to get behind the steering wheel of an RX-7, our deliveries have been a little behind.

Like a couple of months. Sometimes longer.

Well, we're not completely out of the woods. It seems the more RX-7s we get, the more people there are to snap them up.

However, our spring shipment has just arrived. That means our supply is OK now, but there's no guarantee it will be tomorrow.

So we suggest you visit your nearest Mazda dealer and place your order now. But move quickly, because as you know, RX-7s go fast.

mazda

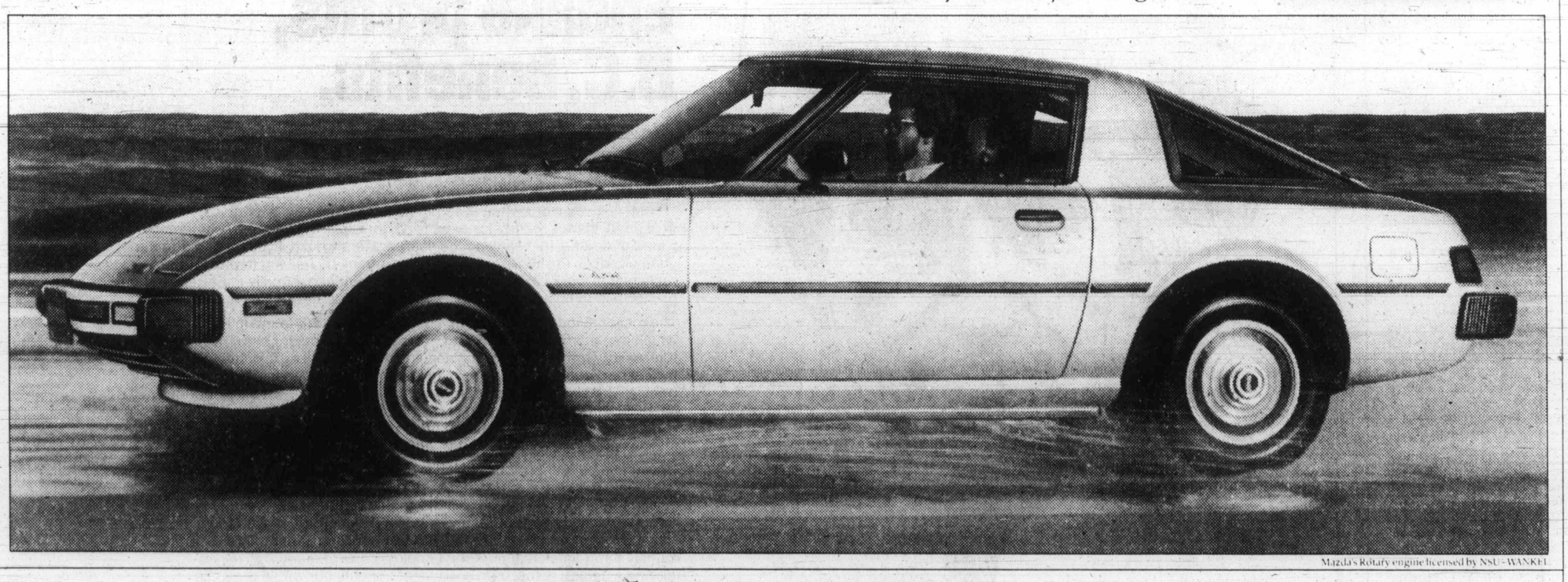

Mazda's Rotary engine licensed by NSU-WANKEL

PACIFIC MAZDA
810 Johnson Street 385-1451
Dealer licence number D 02073A

ENTERTAINMENT

Bee Gees: 'They're just our kids'

NEW YORK (AP) — What does a book publisher do with the first authorized biography of the Bee Gees when the subjects, being rock superstars, are too busy to go out to promote it?

It sends out on the road the people who've known the brothers Gibb the longest—the parents Gibb.

Herb and Barbara Gibb started their labors here on behalf of their celebrated sons Barry, Maurice and Robin on Thursday on a 6:30 a.m. TV show and ended a day of interviews with one about suppertime.

"People ask if we're proud of them," says Hugh, knowing the questions by this time. "Of course we are. But I don't gaze upon them in awe. They're just our kids."

They raised their children without a lot of tension and worry, Mrs. Gibb says. "I'm proud of the way we brought them up. They've had little falls by the wayside but they've always bounced back again."

The parents Gibb realized when Barry, now 32, was about 12 that he and the non-identical twins, Robin and Maurice, now 29, showed genuine talent in their vocal harmonizing. They encouraged them.

Hugh Gibb, former swing band leader and drummer, had been "the oddball" when he was growing up in a thrifty north of England-Scottish family where the norm was a steady job and a weekly paycheque. But he had pursued music because he loved it and he didn't try to turn his three sons away from it. "The boys never had to be pushed, either," he says. "They just did it.

"When I saw things taking shape, I started training them in stage techniques. I like to think they haven't forgotten it yet.

"When they were kids I drove them to jobs. My goal was to get them reputable management. I think it is bad for a parent to manage his kids. What I wanted worked out."

They may have been "stage brats," Mrs. Gibb admits, "but when they got older it wore off."

Andy Gibb, 21, is so much younger than his brothers that when he decided to sing he went solo instead of joining their established trio. "He was the only kid in his class who was picked up in a Rolls," Gibb says. "But he didn't grow up cocky or cheeky either."

The family also includes a daughter, Leslie, 33, married and living in Australia and her oldest daughter, Berniece, 14, who has lived with her grandparents Gibb since she was born. She is close to Robin and likes to consider herself his sister, which has general approval.

Entertainment Guide

THE BUTCHART GARDENS — OPEN EVERY DAY OF THE YEAR — Gates now open 9 a.m. to 6 p.m.
THE BUTCHART GARDENS RESTAURANT — OPEN YEAR ROUND — Serving our own special garden lunches and scrumptious High Teas in the historic Butchart residence. Now open 10 a.m. to 5 p.m.
COFFEE BAR SERVICE — Always available.
SEEDS FOR SPRING PLANTING — Now is the time to purchase seeds from our wide selection — All packaged at the Butchart Gardens.
35 ACRES OF GARDENS — Fresh blooms of Spring — The Ross Fountains. An invigorating stroll through these majestically beautiful gardens followed by a lunch or a spot of tea combine for a fire Spring outing.

STRATHCONA HOTEL — British Columbia's largest night-life centre, 919 Douglas St., 383-7137. Featuring "THE OLD FORGE" Nightclub with live music of "THE BROTHERS FORBES AND FRIENDS." 3 Discotheques — "THE STING," "THE CUCKOO'S NEST" and "IVY'S" and a unique lounge called "BIG BAD JOHN'S" featuring Hillbilly atmosphere. Luncheon served daily in "THE STING" and lunch and dinner served in the "CUCKOO'S NEST."

CENTURY INN — ENTERTAINMENT PLUS!! "FORTY THIEVES DISCOTHEQUE" — Officially rated the Island's No. 1. Disco — Victoria's only total dance experience in an Uptown Cabaret atmosphere — Best Sound, Best Light & Fog Show, 3 rooms, free attendant parking. "OUR PUB" presents the best exotic dancing in town daily noon to 6 followed by Disco Dancing 'til midnight. Century Inn, Pandora at Government on Centennial Square, 383-1151

STEWARTS — presents dining with Louise Rose, lunch with George Essihos in Market Sq., 388-7021.

CHAUNEY'S RESTAURANT — Classic Chamber Music featuring JAMES KENNEDY each Thursday in April.

Felice's DINING LOUNGE ON THE WATERFRONT
Presents a Rare Treat!
ROAST PHEASANT
FLAMBE IN BRANDY AT YOUR TABLE
Including:
• Soup or Salad • Garlic Bread
• Potato • Baked Alaska Flambe
• Fresh Vegetables • Beverage
FOR TWO 24.95
QUAIL in Black Cherries, Brandy and Port 10.95
DINNER INCLUDES: Soup or Salad, Garlic Bread, Fresh Vegetables, Potato, Beverage.
REGULAR MENU ALSO AVAILABLE
LIVE ENTERTAINMENT MON. THRU SAT.
PARKING AVAILABLE ON THE WATERFRONT
1218 WHARF ST. 4-17 RESERVATIONS 385-4497

Amity's lounge
PRESENTS the exciting sounds of the
GAIL BOWEN AND COMPANY
NIGHTLY FROM 8:30
Colony MOTOR INN
2852 DOUGLAS 385-2441
4-21

4TH MONTH
CLINT EASTWOOD
'EVERY WHICH WAY BUT LOOSE'
MATURE Frequent Coarse Language (B.C. Director)
EVENINGS at 7:00 and 9:00 p.m.
MATINEES Sat. & Sun. at 1:30 and 3:30
CHILDREN $1.25 Anytime
towne cinema 382-5922 808 Douglas
IN NOOTKA COURT MALL

ACADEMY AWARD WINNER JON VOIGHT IN HIS GREAT NEW ROLE ...
FAYE DUNAWAY
The more you love... the harder you fight.
THE CHAMP
FAMOUS PLAYERS theatres
METRO-GOLDWYN-MAYER presents A FRANCO ZEFFIRELLI FILM
JON VOIGHT FAYE DUNAWAY
RICKY SCHRODER
"THE CHAMP"
JACK WARDEN · ARTHUR HILL · Music by DAVE GRUSIN · Screenplay by WALTER NEWMAN
Based on a story by FRANCES MARION · Produced by DYSON LOVELL · Directed by FRANCO ZEFFIRELLI
MATURE
CORONET 836 YATES ST. 383 6414
Sun. Mats. 2:50, 4:50
Evenings 7:00, 9:10

CANADIAN ODEON THEATRES
JULIE CHRISTIE HEAVEN CAN WAIT WARREN BEATTY
ACADEMY AWARD WINNER BEST ART DIRECTION
MATURE
COUNTING HOUSE 2 NIGHTLY 7:00, 9:15
BROAD AT BROUGHTON 383-3434

WE MAKE ABSOLUTELY NOTHING MILDER.
Medallion Ultra Mild
25 King Size Cigarettes
Warning: Health and Welfare Canada advises that danger to health increases with amount smoked — avoid inhaling
Average per cigarette: King Size: 1mg "tar" 0.1mg nicotine.

KING CRAB NIGHT
WEDNESDAY and THURSDAY
SAVE MONEY YOU SAID.. WE'LL CATCH OUR OWN YOU SAID.. NOW WHAT JACQUES COUSTEAU
COMPLETE CRAB DINNER
$8.95 Served with house salad, garlic bread, rice pilaf and hot drawn butter!
FROM 6PM.
IVANHOES 1314 Government 383-0913
4-10

"Coming Home"
BEST ACTRESS JANE FONDA
BEST ACTOR JON VOIGHT
in "Coming Home"
QUADRA NITELY 7 & 9
Quadra at Hillside, 382-3370
WARNING: Occasional sex, some coarse language (B.C. Director)

5 ACADEMY AWARD WINNER
BEST PICTURE BEST DIRECTOR
BEST SUPPORTING ACTOR
'Christopher Walker'
THE DEER HUNTER
RESTRICTED WARNING: Scenes of Gory & Brutal Violence (B.C. Dir.)
BOX OFFICE OPENS 1 HOUR PRIOR TO EACH SHOW.
NO ONE ADMITTED AFTER PERFORMANCE STARTS.
ALL SEATS $4.00 (Free List Suspended)
haida 808 YATES STREET 383-4278
MATINEES SAT., SUN. 2:00 NIGHTLY 8:00 P.M.

The Waddling Dog Inn
THIS WEEK'S SPECIAL
EGG MAYONNAISE
CHEF SOUP
CHEF SALAD
ROAST TURKEY STUFF and CRANBERRY SAUCE
BOHEMIAN POTATO
FRESH VEGETABLE
PUMPKIN PIE
COFFEE
$10.95
652-1146 AMERICAN EXPRESS, MASTERCHARGE, CHARGEX
PATRICIA BAY HWY. at Mt. Newton X, Saanichton

RETURN BY POPULAR DEMAND
ANN MORTIFEE IN CONCERT!
At McPherson Playhouse
March performance sold out to standing ovations. Once again this beautiful singer - composer - lyricist will fill your heart with joy and love.
Also starring the celebrated DOUG EDWARDS, ROBBIE KING and TOM HAZLITT
Sun., May 6 — 8:00 p.m.
Reserved seats $4.50, $5.50, $6.50 at McPherson Box Office or Hillside Mall
4-29

THE NEW Fritzl's RESTAURANT
In the Beautifully Restored Cosy Old House Corner of Simcoe and Menzies
11 a.m. to 11:30 p.m. TUESDAY TO SUNDAY
BRING YOUR FAMILY FOR OUR BEAUTIFUL SUNDAY BRUNCH
11:00 to 2:30
4.95 Per Person
PRIVATE ROOMS available for Special Parties of up to 50 People
RESERVATIONS 382-4202
4-4

The original space man!
Buck Rogers swings back to earth and lays it on the 25th Century!
MATS FRI., SAT., SUN. 1:30, 3:15, 5:15
NIGHTLY 7:15, 9:15
"BUCK ROGERS IN THE 25th CENTURY"
A UNIVERSAL PICTURE
GENERAL odeon 1 780 YATES STREET 383-0513

Ellen Burstyn Alan Alda
MATURE
"Same Time, Next Year"
ENDS THURSDAY
Some suggestive scenes (B.C. Dir.)
NIGHTLY 7:00, 9:15
COUNTING HOUSE 1
BROAD AT BROUGHTON 383-3434

MATURE
Occasional Coarse Language (B.C. Dir.)
the China Syndrome
PG
odeon 2 780 YATES STREET 383-0513
MATS. FRI., SAT., SUN. 1:40, 4:00
NIGHTLY 6:30, 9:00

Chauney's Restaurant PRESENTS
THURSDAY NIGHT CONCERTS
6 to 10 pm
BY POPULAR REQUEST: EVERY THURSDAY IN APRIL
CLASSIC CHAMBER MUSIC
featuring
James Kennedy and friends
For Reservations Tel: 385-4512 614 Humboldt St.
4-5

GARCIA'S
Presents for your listening pleasure ... direct from Mexico ... Alexandra, talented singer and guitarist, entertaining from Sun. to Thurs.
FEATURING: GARCIA'S COMBINATION
This is it! Miniature everything! A huge dinner for one. $6.50.
OPEN FOR LUNCH 11:30 a.m. - 2 p.m. Mon.-Fri.
OPEN FOR DINNER 5:00 p.m. - 2:00 a.m.
RESERVATIONS PLEASE 477-7744 in the NEW CEDAR HILL MALL LOWER LEVEL 104-1551 CEDAR HILL X RD.
4-18
"A GREAT EATING PLACE"

FAMOUS PLAYERS THEATRES
WALT DISNEY PRODUCTIONS'
NORTH AVENUE IRREGULARS
GENERAL Children $1.50
ROYAL 805 BROUGHTON 383 9711
Nightly at 7:00, 9:00

A fictional solution to the real mystery of Agatha Christie's disappearance.
MATURE Occasional nudity (B.C. Director)
Dustin Hoffman Agatha Vanessa Redgrave
OAK BAY 2184 OAK BAY AVE. 598 2213
Golden Age $1.00 Nightly at 7:05, 9:05

DINO DE LAURENTIIS PRESENTS
STARRING JASON ROBARDS
HURRICANE
• MIA FARROW • MAX VON SYDOW • TREVOR HOWARD • TIMOTHY BOTTOMS •
TECHNICOLOR
MATURE
CAPITOL 805 YATES ST. 384 6811
Nightly at 7:00, 9:10
TILLICUM DR-IN TILLICUM & BURNSIDE 382 7531
EXTRA—DRIVE-IN ONLY— Gates 7:15 — Show Dusk
Goldie Hawn in "FOUL PLAY"

MORGAN

FRED BASSET

JUDGE PARKER

ARCHIE

RIP KIRBY

BLONDIE

MARY WORTH

HI and LOIS

KERRY DRAKE

MOMMA

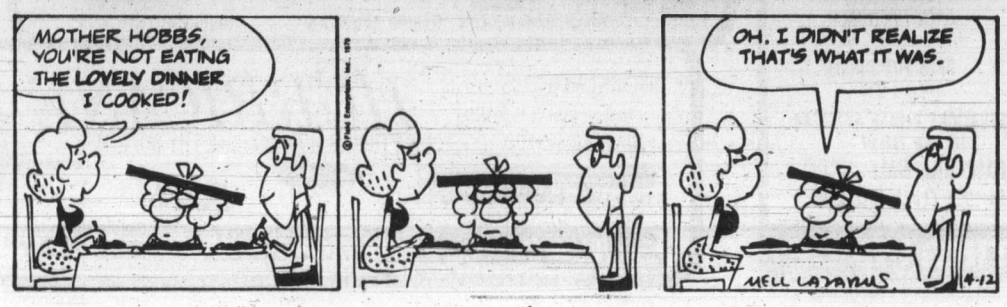

M. V. Chesnut's Garden Notes

It should be reasonably safe now to set out cauliflower plants, either purchased plants or those which have been wintered in a coldframe.

During the past winter, it has seldom been necessary to give the frame any extra covering over the glass "lights," and most sunny days it has been possible to lift the glass just a crack for ventilation during daylight hours.

Under these conditions, without undue coddling, the plants have grown sturdily and should establish themselves without much setback when set out in their outdoor quarters.

These plants need well cultivated soil, generously manured and with a good moisture content. They need lime, too, if they are to develop top quality heads, and ideally, the plot should be manured in the fall and limed in the spring, otherwise the lime may cause the loss of some nitrogen from the manure.

On such a plot, apply one cupful of agricultural lime per square yard, scratch it in shallowly with the rake, then take out a planting furrow four inches deep. If more than one row of cauliflowers is to be grown, space the rows three feet apart. The plants are set out with a spacing of 24 inches between them.

Make a hole in the bottom of the furrow with the hand trowel, set in the plant with the bottom leaves almost touching the ground, as with cabbage plants, then water in with a starter solution such as Transplantone or Dixon-Reid Vitamin B-1, mixed at label rates. When this drains away, complete the filling-in around the roots with loose, dry soil on top.

If root maggots have been troublesome in previous years, sprinkle a few Diazinon 5 per cent granules around each plant and scratch into the surface.

The idea of planting the cauliflower in the bottom of a four-inch trench or furrow is to furnish them with a little protection from the cutting winds which often spring up even in May. The trench also facilitates feeding and watering the plants in their early stages, and become filled in eventually during the process of hoeing and cultivating between the plants.

In their baby stages, that 24-inch spacing between the little plants looks terribly wasteful of precious garden space, but all this room will be required later in the season as the adult cauliflowers approach maturity.

In the meantime, it isn't a bad idea to take a quick crop of radishes from the spaces between the plants — varieties such as Champion and Scarlet Globe are ready to eat only 23 days after the seeds are sown.

Another quick-growing crop which may be planted between the cauliflowers is green salad onions from onion sets. Loosen the ground with the trowel, and plant the little bulbs with their noses only just barely covered.

Firm the soil around the bulbs with the heel of the hand or with the feet; the idea here is to leave the ground firm on top so the sets can't push themselves up out of the soil, but with the soil just a little on the loose side underneath the bulbs.

Still another idea for making temporary but profitable use of the space between young cauliflowers is to sow a few flower seeds.

When the seedlings are about 3 to 4 inches tall and growing sturdily, they can be taken up on the point of a hand trowel and transplanted to their flowering quarters elsewhere in the garden, perhaps after the spring bulbs have finished blooming out front.

Some good subjects for this treatment are calendulas, snapdragons, cornflowers, cosmos, stocks and asters.

Art Buchwald

WASHINGTON — "Ladies and gentlemen, the class in remedial nuclear energy will come to order. Last week I gave you an assignment. You are the spokesperson for a major power company and there has been an accident in one of your nuclear energy plants. I will now see how well prepared you are. Mayberry, what is the first thing you would do?"

"Deny it."

"Yes, that would be the best response. But let us suppose the company has been obligated to inform the government that there was indeed an accident. The press has therefore been alerted and is on the scene. As spokesperson, Slayton, what would you say?"

"I would say, sir, that there has been a slight malfunction in one of the cooling systems of the reactor, but the problem is being dealt with and there is no danger to anyone because of the backup systems built into the plant, which are redundant but required by federal law."

"That's not bad, Slayton. Now let's go to phase two. Due to a series of human errors the valves have been shut accidentally, the secondary cooling system is not operating and the reactor is starting to overheat. This information has been leaked to the governor of the state and government officials, and you are asked about it. What would you say, Higginbottom?"

"I, I, ahhh, I would tell the truth."

"Wrong, Higginbottom! Wrong! Wrong! Wrong! Why is Higginbottom wrong, Newcombe?"

"Because, sir, if the spokesman admits someone at the plant has made a mistake, he will open up the power company to millions of dollars' worth of lawsuits. The role of the spokesperson is to protect the company at all costs and minimize any accident, so hopefully the media will go away."

"Excellent. Then, Newcombe, what would you say in this situation?"

"I would say that our engineers are having a slight problem with an automatic pump and are therefore using a backup pump to cool down the reactor, which is still operating as well as possible under the circumstances."

"Prof. Stonewall, suppose the government inspectors are telling the press a different story? What should we do?"

"Well, Malcolm, now you've touched upon the core of the exercise. The credibility of the power company is being challenged by hostile outside forces. Let's see if there is anyone in the class who has any ideas. Altman?"

"I would say that the power company people are in a much better position to evaluate the situation than some outsiders who are just trying to frighten the public. I would add that if there were any danger the company would be the first to admit it, because we consider our major responsibility is to protect the health of our consumers."

"Well done, Altman. We're moving along. It turns out that a hydrogen bubble has formed in the reactor blocking off the cooling water. This builds up pressure in the containment building. You are asked about this at the next press briefing. What do you say, O'Hare?"

"I wouldn't say anything, sir. I'd get the hell out of there."

"Very funny, O'Hare, but not as funny as the F I plan to give you at the end of the semester. What you would say is that the situation remains stable, and although you had to release some gas out of the tank which was slightly radioactive, it is still much safer than if one had to have a dental x-ray.

"Now this is very important, so pay close attention. Some wise guy from the press is going to ask you who is going to pay for the plant breakdown and the cleanup. You will reply that the costs will be passed on to the consumers, because the company is not responsible for its own mistakes."

"Won't that cause a stink in the community, Professor?"

"Possibly, but it's the truth, and when you take on the role of a spokesperson for a large company it's essential that you always level with the customer."

Sydney Harris

Things I Learned En Route to Looking Up Other Things:

- That English horse-racing courses, unlike American ones, follow the lay of the land and are not uniformly oval in shape: Ascot is nearer a triangle, Epsom Downs is a jigsaw pattern, and Doncaster is kite-shaped.
- That silicon solar cells with only 10 to 12 per cent efficiency could provide all the electrical power consumed in the U.S. while covering less than one per cent of the total land surface.
- That malaria, believed whipped only a few years ago, had a resurgence of 120 million cases last year, largely because the parasite transmitted by the mosquito has become increasingly resistant to drugs.
- That the United Nations is now developing a "world telephone" with 17 digits, so that any phone in the world may be dialed just like a local call. (By 1990 they expect one billion phones in the world.)
- That cholesterol is essential for the production of sex hormones.
- That the bulbul, or Persian nightingale, is the only bird known to get intoxicated, by feeding on fermenting fruit. (Feathers up!)
- That a pulsed laser beam can now be operated at the incredible interval of a *picosecond* — a mere one-trillionth of a second!
- That the ancient Greek and Roman custom of branding their slaves persisted in France into the last century, when galley-slaves were branded with the initials "TF" for "*travaux forces.*" (Abandoned only in 1832.)
- That the most numerous class of objects in our solar system consists of comets, estimated at more than 120,000; and the longest take one million years to complete their parabolic orbit in the galaxy.
- That social stability increases measurably, and revolutions and coups decrease sharply, the farther north or south a country is from the equator. (Climate plays a large factor in war and peace.)
- That a contact lens has been developed for the nearly 10 per cent of the population who are color blind, enabling them to distinguish primary colors. (Men are tenfold more prone to this defect than women.)
- That the first children's picture book was composed as late as the 17th century by Comenius, the Moravian bishop, in drawing up a plan for the Swedish school system. (He was also the first to advocate teaching a foreign language by conversation, not by grammatical drills.)
- That according to a U.S. commerce department estimate, marijuana has become the third largest "business" in the country, taking in $48 billion a year, and putting it just behind Exxon and General Motors.
- That one county in Wisconsin, of all places, has more miles of shoreline than any other county in the entire continental U.S.

James Bacon's Hollywood

HOLLYWOOD — Ran into an old friend, **Gene Tierney,** the other night at a **Merv Griffin** taping — and she looks great.

Gene, now married to Houston oilman **Howard Lee,** is doing the book tour with her new *Gene Tierney, A Self Portrait.*

She talks candidly about her romances with **John F. Kennedy, Howard Hughes, Aly Khan** and marriage with **Oleg Cassini** to drop a few names.

And she also was very self revealing about the mental breakdown that shortened a brilliant screen career.

Surprisingly, she was the first actress I can recall who was confined to a mental institution — and didn't blame it on Hollywood.

"It was just a weakness in me," she confided to Merv. She talked with great humor and ease about all her problems. The show airs around the country this month and her book is now on the stands.

Her publisher better have plenty of books in the stores because the whole show turned into a meeting of the Gene Tierney Fan Club with Merv as president.

Griffin even sang and played *Laura* to open the show. And guests like **Cornel Wilde,** Gene's costar in *Leave Her to Heaven,* **Dick** *(Eight is Enough)* **Van Patten** and **Amy** *(Voices)* **Irving** all came to honor one of the screen's all-time great beauties.

Young Amy even looks like a young Gene Tierney. No wonder director **Steven Spielberg** fell for her.

One of Gene's hottest romances was with the young John Kennedy. This one was before his marriage.

"We were crazy about each other. I used to tell him the dialogue was so great. Once he told me Bobby had just had his eighth child. I said: "What's he trying to do, populate the world?"

" 'No,' said JFK, 'Just Massachusetts'."

But Gene said there never was any talk about marriage.

"We knew it was impossible. A Catholic and an Episcopalian already once married."

She called Hughes the kindest of her lovers, a man of great generosity.

"When my daughter was born retarded, he brought in specialists to help her. You never read about all the nice things Howard did for people."

386-2121
Monday through Friday 8 a.m. to 6 p.m.
Saturday 8 a.m. to 5:30 p.m.

CLASSIFIED ADVERTISING

Vancouver Island's Largest Shopping Centre in Print

386-2121
Monday through Friday 8 a.m. to 6 p.m.
Saturday 8 a.m. to 5:30 p.m.

CLASSIFIED ADVERTISING

Combination advertising must appear first in the Daily Colonist and then in the Victoria Times without change.

RATES

All rates quoted are for insertion in both the Daily Colonist and Victoria Times.

SPECIAL PRIVATE PARTY WORD RATES
10 word minimum
1 or 2 days
14c per word per day
3 to 5 consecutive days
11.50c per word per day
6 consecutive days or more
9.50c per word per day

Real estate, mobile home, rental, clubs, organizations and business advertising does not qualify for these rates.

GENERAL WORD RATES
10 word minimum
1 or 2 days
18c per word per day
3 to 5 consecutive days
14.50c per word per day
6 or more consecutive days
12.50c per word per day

SEMI-DISPLAY LOCAL RATES
Any advertisement which varies from 6 pt. regular classified style shall be considered semi-display.
14 agate lines per column inch.
1 or 2 days
65c per agate line per day
3 to 5 consecutive days
58.50c per agate line per day
6 or more consecutive days
52c per agate line per day

NATIONAL AND OUT OF PROVINCE RATE
Regular Classified 19c per word.
Semi-Display 75c per agate line.
14 agate lines per column inch.

BIRTH NOTICES
Up to 30 words $3.75
Each additional word 14c

DEATH NOTICES, MEMORIAL NOTICES AND CARDS OF THANKS
56c per count line per day
3 consecutive days
48.50c per count line per day

PRIVATE BOX NUMBERS
$3.25 except Help Wanted Advertisement, $5.00 which includes a Position Filled Advertisement.

Contract rates for local businesses available on request.

CLASSIFIED ADVERTISING COPY DEADLINES

REGULAR CLASSIFIED advertising may be placed in The Daily Colonist and Victoria Times up to 5 p.m. the day prior to publication.

SEMI-DISPLAY advertising may be placed in The Daily Colonist and the Victoria Times up to 3 p.m. the day prior to publication.

CLASSIFIED SERVICE FOR DUNCAN COWICHAN VALLEY AND CHEMAINUS

Classified Ads placed through Duncan office before 3:00 p.m. will appear in the following day's papers.

746-6181

TERMS OF PUBLICATION
F.P. Publications (Western) Limited shall not be liable for non-insertion of any advertisement beyond the amount paid for such advertisement.
In the event of error occuring the liability of F.P. Publications (Western) Limited shall not exceed the charge for the space actually occupied by the item in question.
All claims on error in publication shall be made within 12 hours thereafter and if not made shall not be considered. No claim will be allowed for more than one incorrect insertion not for errors not affecting the value of advertisement.
All estimates of cost are approximate. Advertisers will be charged with space actually used.
All advertising copy will be subject to the approval of the Victoria Press, who reserve the right in its sole discretion to classify, reject or insert copy furnished.
All advertisements must comply with the British Columbia Human Rights Act. This act states no advertisement may state or imply a preference, limitation or specification on the basis of an applicant's race, religion, colour, marital status, ancestry, place of origin, age; or sex (unless the matter relates to the maintenance of public decency AND prior approval has been obtained through the Human Rights Branch).
While every endeavor will be made to forward replies to box numbers to the advertiser as soon as possible, we accept no liability in respect of loss or damage alleged to arise through either failure or delay in forwarding such replies, however caused, whether by negligence or otherwise.

NOTICE OF COPYRIGHT

Full complete and sole copyright in any advertisement produced by F.P. Publications (Western) Limited is vested in and belongs to F.P. Publications (Western) Limited, provided, however, that copyright IN THAT PART AND THAT PART ONLY of any such advertisement consisting of illustrations, borders, signatures or similar components which is, or are, supplied to Victoria press by the advertiser in the form of reproduction proofs, veloxs, engravings, etc., and incorporated in said advertisement shall remain in and belong to the advertiser.

BUSINESS OFFICE HOURS

Monday to Friday
8:30 a.m. to 5 p.m.

Mailing Address:

Victoria Press
P.O. Box 300
Victoria, B.C.
V8W 2N4

PHONE DIRECT
386-2121
TO PLACE YOUR CLASSIFIED ADVERTISEMENT

CLASSIFICATION INDEX

VITAL STATISTICS
1 Births
8 Cards of Thanks

THE FOLLOWING SEVEN CLASSIFICATIONS ON THE LAST PAGE OF CLASSIFIED
305 Deaths and Funerals
308 Cards of Thanks
312 Florists
310 Funeral Directors
309 In Memoriams
313 Miscellaneous
311 Monumentals

NOTICES
14 Announcements
16 Catering, Banquets and Reception Rooms
15 Coming Events and Meetings
20 Lost and Found
17 Restaurants
18 Places to Visit

EMPLOYMENT
28 Employment Service
21 Help Wanted — General
22 Office Help
26 Part Time — Temporary Help
24 Sales Persons and Agents
30 Situations Wanted
23 Skilled Trades
25 Teachers

BUSINESS SERVICES AND DIRECTORY
36 Business Services and Directory

PERSONAL SERVICES
33 Bands, Musicians and Orchestras
40 Business Personals
43 Dancing
42 Education
71 Music Teachers
39 Personals
34 Pre-Recorded Music
32 Trade Schools
38 Travel

MERCHANDISING
83 Aircraft
117 Antiques and Arts
78 Bicycles
80 Boats and Marine
65 Building Supplies
93 Cameras, Supplies and Photo Finishing
127 Chicks, Poultry, hatching Eggs, Supplies
101 Children's Miscellaneous
135 Farm Implements
60 Fuel
97 Furniture
120 Garden Supplies
99 Groceries, Meats and Produce
130 Heavy Equipment and Machinery
128 Livestock, Supplies and Events
100 Miscellaneous for Sale
103 Miscellaneous Wanted
109 Miscellaneous to Rent
77 Motorcycles
70 Musical Instruments
125 Pets and Supplies
96 Ranges, Stoves and Furnaces
92 Sporting Goods
81 Sailboats
115 Swaps
63 Timber
98 TV, Stereo, Radio Sales and Service
112 Wanted to Rent, Miscellaneous
116 Coins and Stamps

AUTOMOTIVE
155 Automobile Financing and Insurance
164 Auto Body and Painting
168 Campers, Trailers and Motor Homes
166 Cars and Trucks Wanted
150 Cars for Sale
151 Sports, Import Cars
148 Lease Vehicles
149 New Car Directory
160 Parts, Accessories and Service
158 Tires
154 Trucks, Buses and Vans
156 U-Drive and Auto Washing

ACCOMMODATION
185 Convalescent and Rest Homes
175 Hotels
178 Summer Homes, Cottages and Resorts
181 Tourist Accommodation

RENTAL
201 Apartments to Rent, Furnished
200 Apartments to Rent, Unfurnished
202 Furniture to Rent
203 Apartments Wanted
206 Duplexes to Rent
207 Duplexes Wanted to Rent
215 Halls, Warehouses, Stores and Offices to Rent
197 Housekeeping Rooms to Rent
199 Housekeeping Rooms Wanted
211 Houses to Rent, Furnished
210 Houses to Rent, Unfurnished
212 Houses Wanted to Rent
190 Room and Board
191 Room and Board Wanted
193 Rooms to Rent
194 Rooms Wanted
204 Shared Accommodations

FINANCIAL
155 Automobile Financing and Insurance
233 Mortgage Loans and Insurance
234 Mortgages for Sale
230 Personal Loans and Insurance
235 Wanted to Borrow

REAL ESTATE
280 Acreage for Sale and Wanted
240 Business Opportunities
241 Business Opportunities Wanted
247 Commercial or Industrial Properties
258 Condominiums
253 Country Homes and Properties
270 Exchange Real Estate
290 Farms for Sale and Wanted
263 Garages for Sale, Rent, Wanted
293 Gulf Island Properties
250 Houses for Sale
265 Houses Wanted to Buy
295 Listings Cancelled
268 Listings Wanted
271 Lots for Sale
294 Mainland and Out-of-Province Properties
169 Mobile Homes and Parks
273 Property for Sale
274 Property Wanted
244 Revenue Property
245 Revenue Properties Wanted
259 Townhouses
285 Up-Island Properties
256 Waterfront Properties

SUBSCRIPTION RATES

Wherever carrier service is maintained, $4.00 per month.
By mail — Vancouver Island and Gulf Islands, $6.00 per month, $17.50 per 3 months, $35.00 per 6 months, $70.00 per year. Rest of Canada, $7.00 per month, $20.00 per 3 months, $40.00 per 6 months, $80.0 per year.
Outside Canada, $18.50 per month, $220 per year.
BY MAIL
Saturday Times Only
Sunday Colonist Only
Canada 60 cents per copy, $30.00 per year.
Outside Canada, $1.00 per copy, $50.00 per year.

CIRCULATION REPRESENTATIVES

Duncan, Chemainus— Mr. HILTON HOLT	746-6181
Nanaimo	753-2766
Lake Cowichan	749-6206

United States Representatives
LANDON ASSOCIATES INC.
New York, Chicago, Southfield, Atlanta, Boston San Francisco, Los Angeles, Philadelphia, Rochester, Cleveland, Charlotte, Cincinnati, Syracuse, Hamburg, Williamstown, Clinton, Memphis, Levittown, Raleigh.

PAGE REPRODUCTIONS OR MICROFILM COPIES OF COMPLETE PAPERS AVAILABLE FOR ALL PAPERS PUBLISHED PHONE 382-7211, LOCAL 276

1 BIRTHS

CRAYCROFT - Born to Rob and Patti on April 7, 1979, weighing 6 lbs. 15¾ ozs with Mommy's features and Daddy's fixtures. Joshua John Peter. Proud grandparents are John and Barbara Drysdale and Tom and Eva CravCroft. Thanks to Drs. Portelance and Clements.

DORNAN — The Dornan family proudly announces the safe arrival of a new son and brother, Cameron Alexander, 9lbs. 1oz, April 9. Many thanks Dr. Adey, at Staff Victoria General.

FOLEY — Born to Brian and Debbie, a boy, Kristopher Ian, 7 lbs. 10 ozs., on April 13, 1979. Thanks to Dr. Morin and maternity staff at Victoria General Hospital. (Insured).

MORGAN — Born to Bill and Adele, a daughter, Tamara Shannon Paulette, sister for Glenn, April 4, 1979, 7 lbs. 12½ ozs. Grandparents are Mr. and Mrs. Gordon Morgan and Mr. Niels Nielson. Thanks to Dr. Higgs and Royal Jubilee Hospital staff. (Insured.)

14 ANNOUNCEMENTS

APPLICATION FOR CERTIFICATE OF PUBLIC INTEREST TO ESTABLISH A CREMATORIUM
Hatley Memorial Gardens will be applying to the Ministry of Consummer & Corporate Affairs, Province of British Columbia, for a certificate of Public Interest to establish a Crematorium within the confines of the Colwood Cemetary, owned by Valleyview Memorial Gardens.
Any interested party who wishes to comment on this application for Certificate of Public Interest should forward their comments to the Cemetary Division, Ministry of Consummer and Corporate Affairs, 940 Blanchard St. Victoria, B.C., no later than June 17, 1979.
Inquires on this project should be directed to Mr. Ron Reynolds, Manager, at Hatley Memorial Gardens.

Fraternal Order of Eagles Aerie #12
Nomination of officers will be held at the regular meeting on Wednesday April 18th, 79.

LADIES AUXILLARY PROPATria Branch, #31, Royal Canadian Legion. Vimy day tea and bake sale. Picture was won by Vern Kelly, #469, doorprize D. Parenteal #187882.

NEW DEMOCRATIC PARTY Esqimalt Saanich Federal Election headquarters, #101-1020 MacKenzie Ave. 479-8264(5).

15 COMING EVENTS AND MEETINGS

ATHLETICS BINGO WEDNESDAY
GARTH HOMER Achievement Centre
813 Darwin
entrance off Vernon Ave.
No Game Less Than
$25
10th GAME
$100
20th GAME
$200
GAMES OF
$40, $50, $60
$1200
Or More in Prizes
Early Birds 6:45 pm
No 930 Douglas. Bus stops at rear entrance on Vernon Ave. Extra parking in Saanich municipal parking lot one block away.

PARISH BINGO
EVERY TUESDAY
798 Goldstream
NO GAME LESS THAN $20
5 EARLY BIRD GAMES AT 7:30.
20 Regular Games
10th and 20th game, $50
Final Game Special
BONANZA GAME
70% of Take

VICTORIA NATIVE FRIENDSHIP CENTRE
BINGO
TUESDAY
Esquimalt Legion
622 Admirals Road
Early Bird 6:45 p.m.
Regular Games
7:15 p.m.
Everyone welcome
Free Bus Into Town
After Extra Game

BINGO
THURSDAY APRIL 19
7-10 PM
ADMISSION $2
2 CARDS
(EXTRA CARDS 25¢ EACH)
VICTORIA HIGH
1260 GRANT ST
(ENTRANCE TO BINGO FROM VINING ST)
PRIZES $10-$50
RAFFLE FOR AKAI STEREO CASSETTE DECK CS-702DII WITH DOLBY SOUND. VALUE $330.95 AT 10 PM

BASEBALL BINGO
Every Tuesday
Red Barn
Lambrick Park
Off Feltham Rd
Early Bird Games 7 pm
Regular Games
7:30 pm
5 Extra Games

15 COMING EVENTS AND MEETINGS

ST. JOHN AMBULANCE
Standard First Aid
Day Classes
April 23 and May 7
8:30 am-noon. $25. Register now at 941 Pandora Ave or phone 388-5505.

TECHNOCRACY INC.
PUBLIC MEETING
Thurs. April 19 at 7:30 pm. 3-100 Tillicum Rd. Florence Huntting authorized speaker "Our Changings Times". Collection.

TODAYS SINGLE WORLD Dance Friday, April 20, 9-1. Tally Ho banquet lounge. Tickets $2.50 at the door, Victoria's best place to meet new friends. 595-3746.

16 CATERING, BANQUETS and RECEPTION RMS

GARCIA'S
Mexican and International Cuisine
104-1551 CEDAR HILL X RD.
(in the Cedar Hill Mall)
Planning an Office Party Banquet or Special Function?
Call us at 477-7744
Banquet Facilities
For up to 100
ample covered parking

GEORGE'S BAVARIAN BANQUET FACILITIES
1021 Pandora 383-7121
INTERNATIONAL CUISINE
3 DINING ROOMS AVAILABLE
SMALL OR LARGE PARTIES
Up to 150 Seating Capacity
ENTERTAINMENT
AVAILABLE ON REQUEST

BLACK PRINCE CATERING (1976) Ltd.
655 Douglas St. 388-4488. For all your catering needs in our roof top Queens Reception Room or on your premises.

CHRISTIAN'S CATERING, your premises, good food. Phone Eric, 383-9715 or 479-8662.

20 LOST and FOUND

LOST FROM OAK BAY AREA, smallish light colored Siamese male neutered Cat, answers to "Oliver". 387-6526 till 4:30, 598-1212 after 5 and weekends.

LARGE ORANGE AND WHITE 6 year old tortoiseshell cat lost in the area of Langholm Street near Royal Roads on Wednesday April 4th. Please phone 479-2708.

LOST: SILVER SEIKO WATCH in Esquimalt. Broken safety chain. Gift from deceased husband. Phone after 6, reward, 382-1469.

FIRST MEMORIAL FUNERAL Envelope including printed matter in downtown vicinity. Lost last Thursday, (important) Kindly call 384-1888.

LOST: BEIGE PURSE, SATURday, all ID inside. Woodwards/James Bay area. 383-7196, 592-2318.

CAN-AM 250TNT MISSING from yard on Union. Only a few in Victoria. Anything appreciated. Healthy reward. 384-7939 anytime.

LOST-BEACON HILL PARK, new Free Spirit 10 speed bike, serial no. 600-27937, $25 reward, 386-1626

LOST: FAIRFIELD PLAZA, Tuesday, April 10th, brown leather wallet containing important ID. Please return. 386-6954.

LOST: LARGE MALE TAN dog, white rings on neck, Goldstream area. Answers to "Hummy". 478-8255.

LOST: MANS GOLD WATCH AT MacAuley School on Thursday evening. Great sentimental value, 384-9864 ask for Dennis.

LOST: SIAMESE CAT, PURE white, lavender tips, neutered, 1 year old. From 1400 block Fairfield district. 383-7724, 5 pm.

LOST: SLENDER BLACK CAT from Metchosin area. Very sadly missed. Please phone evenings 478-5966, Days 477-5511

LOST: SMALL BLACK FEMALE dog, part Pekinese with Sidney tag, in Vic West, April 10. 383-0968.

LOST: CHOCOLATE POINT Siamese, spayed female, 17 years old, Helen and Wilkinson rd area. 478-9814 days, 479-1768 evenings.

LOST: ON LOWER OLDFIELD Rd, small wooden drawer with important papers. Finder please leave message for Mrs. Campbell, 658-5611.

$100 REWARD. WHITE MALE cat, 10 years old, (Casper), sadly missed, Gorge-Vic West-Esquimalt area. 385-0350, 384-8989.

LOST: GRAY UMBRELLA, yellow glass handle, reward. Janine 383-3940.

LOST: PAIR OF CHILDRENS glasses, Burnside West, Monday, April 9th. 479-1947.

LOST: 9 MONTH OLD, FEMALE puppy, looks like a shepherd, Vic High area. 384-6380 or 383-6567.

FOUND-BLACK AND BROWN male puppy, noon, Saturday. Douglas and View. 592-7465.

LOST: FEMALE CALICO CAT, vicinity of Landsend Rd. Phone 656-2852.

LOST: PURE WHITE CAT, short hair, Samantha. 1300 block Balmoral. Reward. 595-1985.

LOST: GENTS PRESCRIPTION glasses, black case, Oak Bay Ave. 592-7076.

FOUND: BEAUTIFUL BIG black cat in Esquimalt. 388-7946, (387-6705 daytime)

LOST: RED CHECKED BOOK downtown on April 11th. 478-5175.

FOUND: REDDISH BROWN dog, 478-8274.

FOUND: BEACON HILL SET OF keys on Playgirl ring, 384-6952.

21 HELP WANTED GENERAL

ADVERTISEMENTS IN THIS CLASSIFICATION MUST COMPLY WITH THE BRITISH COLUMBIA HUMAN RIGHTS ACT

HOME CLEANING SERVICE requires experienced mature staff, preferably with transportation. 479-0746.

TELEPHONE CONTACT WORK available, day or evening shift, $3.25 per hour and up. Call 382-5433.

PERSON WANTED FOR AUTO wrecking yard. Must be fully experienced and have own tools. 478-1777.

WELL GROOMED SERVICE station attendant required. Full time. Apply in person. Mayfair Chevron, 3180 Douglas.

PAUL'S RESTAURANT. EXperienced full time waiter/waitress required. Apply 1900 Douglas St. between 3-4 only.

FULLY EXPERIENCED DESK clerk required for modern motor inn. Apply in person to Canterbury Inn, 310 Gorge Rd E.

LADIES HAIRDRESSING models. Annas Taylor Beauty Salon. 383-6015.

EXPERIENCED WAITRESS-waiter. Apply in person, Fat Cat Restaurant, 622 Yates Street.

WAITER/WAITRESS. APPLY in person only at the Peacock Restaurant.

21 HELP WANTED GENERAL

ADVERTISEMENTS IN THIS CLASSIFICATION MUST COMPLY WITH THE BRITISH COLUMBIA HUMAN RIGHTS ACT

REGIONAL DISTRICT OF COMOX—STRATHCONA
DRAUGHTSMAN (M/F)
A vacancy for the position of draughtsman exists with the regional district planning department. This position entails the preparation and revision of 1:5000 legal composite maps, special area mapping and the preparation of report maps. A thorough knowledge of mapping techniques and equipment is essential. Some knowledge of mapping by use of scribe code is desirable.
The successful applicant will have high school graduation supplemented with technical training in cartography and should have several years practical experience in a drafting office. Some acquaintance with design and printing processes is desirable.
The 1979 salary range is $1,087—$1,299 per month.
Please submit applications in writing no later than April 27, 1979 to:
Mr. Tom Becker,
Planning Director,
Reg. District of
Comox-Strathcona,
4795 Headquarters Road,
Courtenay, B.C. V9N 5W3

NO EXPERIENCE NECESSARY
You can be successful selling Avon even if you've never sold before. Earn good money selling quality products that are fully guaranteed. Flexible hours, too. Immediate openings in these areas.

Cadboro Bay	Beacon Hill
Cordova Bay	Cook & Fairfield
Sidney	Cedar Hill
Stadacona	Esquimalt
Ten Mile	Gordon Head
Uplands	Gorge
View Royal	Heywood Heights
Vic West	Henderson & Lansdowne
Willows	James Bay
Ross Bay	Oak Bay

Call
AVON
384-7345

Willows
Ten Mile Pt.
Arbutus
Uplands
Gordon Head
Opportunities for an income of up to $100 per month for an hour of your time will soon be available in these areas. Discover the ease of newspaper delivery in the quiet early morning.
Anyone uncertain of the advantages of a Colonist paper route has yet to call Mr. Andrew Blair, Circulation Department, 383-4111.

NON-PROFIT ASSOCIATION serving handicapped individuals has two openings for permanent part-time (¾-time) positions, to work NIGHTSHIFT in a residential programme on the Saanich Peninsula.
Characteristic Duties:
To maintain a diligent patrol of the facility, especially the bedroom areas in accordance with the policies designed for this shift.
To perform complex light housekeeping and clerical duties as required.
Must have Grade 12 and two years experience and/or training in a directly related field. Ability to work effectively with handicapped individuals. Also must be able to work permanent nightshift (11 pm to 7 am or 12 midnight to 8 am). Please send complete resume to P.O. Box 6354, Station C. Deadline for applications Monday April 23.

Wanted, experienced lubrication person required to work in service department. Must be able to carry out extensive saftey checks and work without supervision. Pay is above average to suitable person and is a permanant position. Applications to Mr. Charles Forrest, Metro Toyota Ltd, 625 Francis St, Victoria. 386-3516

REYNOLDS HIGH QUADRA LAKEHILL
Applications are invited from persons interested in earning $85-$100 per month (depending on route size) by servicing an established area of Daily Colonist subscribers. Time involved is 1-1½ hours in the early morning leaving the rest of the day free for school and other activites. Call: Mr. Dean Hodgins, Colonist Circulation, 383-4111.

"WE CAN HELP EACH OTHER. We need recruits who will be 17 years old or older in 1979, who are physically fit and have quest for knowledge. We offer part time employment throughout the year with the option of some full time callout. A job that emphasizes adventure, leadership and comradeship. If you are interested in becoming a member of the Canadian Armed Forces Reserves, contact Canadian Scottish Regiment at 384-8718 or drop in and talk it over with us at room 231, Bay Street Armoury, on Tues. or Thurs. evening between 8 and 10 p.m. We have what you want."

REQUIRED IMMEDIATELY, EXPERIENCED MANAGER FOR 29 SUITE APARTMENT, SITUATED IN ESQUIMALT, EXCELLENT SALARY. PLEASE SEND RESUME TO VICTORIA PRESS BOX 735.

INSTRUCTORS WANTED FOR European Spa, part time for ladies department. Must be healthy and enthusiastic. Apply in person Tuesday April 17th between 10 and 2. Personal interviews only. No phone calls.

WANTED, BABYSITTER, after school, Quadra School area. 384-2053 after 6.

PART AND FULL TIME PERsons required. Apply between 2-4 pm. 1567 Cedar Hill X Rd.

WANTED: EXPERIENCED baker, full-time job, apply immediately, telephone 595-2415.

BABYSITTER, 2 DAYS WEEK, for one year old in Hopkins Dr area. 721-3932

21 HELP WANTED GENERAL

ADVERTISEMENTS IN THIS CLASSIFICATION MUST COMPLY WITH THE BRITISH COLUMBIA HUMAN RIGHTS ACT

RESIDENT APARTMENT MANAGER
Couple, bondable, non-drinkers, to handle rents and maintenance. Send resume with experience and desired salary to Victoria Press Box 791.

SENIOR SALES CLERK
Required by leading Sporting Goods store in Victoria. The right individual must be neat in appearance, have experience in backpacking, camping and fishing and posses a natural ability in sales. Salary is excellent to start and increases commensurate with proven ability. Please send complete resume to Victoria Press Box 738

WANTED: PERSON TO MANage new service oriented business. The person we need must have personality, ambition, the ability to work hard, and organize daily routine for small business. Salary plus possible incentive for right person. Profile of past work experience and references required. Reply to Roadrunner Copy Centre Ltd. C/O Victoria Press Box 784.

PRIVATE INVESTIGATION
Challenging opportunity for mature person in a specialized area of investigation. Experience an asset. Send complete resume, including work history and references or call in person to: Mr. Stirling, Barr Security, 1240 West Pender St., Vancouver, V6E-2S8. No telephone applications please.

INSTALLER
$20,000 PLUS
Blown insulation installer wanted by well known local company. This permanent position offers top rate, benefits, truck and equipment in sub contracting agreement. Apply in writing with complete information to Victoria Press Box 802.

SUPERVISOR NEEDED FOR after school (till June) and full day summer programme. Duties include supervising other staff, organizing crafts and recreational activities for 6 to 16 year olds, liaising with community resources and accepting supervision. Salary commensurate with experience. Apply at 27 Hayward Hts, 384-8058.

EXPERIENCED COUNTER person required by Hartman Auto Supply, 367-6th Street, Courtenay. The person we are looking for must be fully experienced in the automotive industrial field. Excellent fringe benefits and potential for the right person. Contact Rudy Pantuso for interview Monday-Friday 9am-4pm at 338-7261.

WANTED
One Computer Programmer, thoroughly experienced in Basic language.
Experience in Forestry or Engineering will be an asset. Phone 647-5511, Local 50 for more details.

HAIR STYLIST
Opening position in up to date Unisex shop, downtown area, to take over large clientele before end of April. Very good opportunity. Please write with full resume for interview to Victoria Press Box 778.

RESIDENT MGRS
For 24 unit apartment with occasional motel accomodation. Near Mayfair Shopping Centre. Salary negotiable. Ideal for retired couple. Phone Gerry Finnigan 388-6258. Cedric Steele Realty Ltd.

FASHION TWO-TWENTY REquires part-time, full-time beauty consultants for expanding company. Must be pleasant and mature. No experience necessary. Full training provided if you qualify. For interview, appointment phone 474-1612, between 10 and 2.

MANAGERESS/MANAGER
For an island janitorial company. Fully experienced. Able to do supervision and job inspection, etc. Have own transportation with clean driver's licence. Bondable, willing to work 5 evenings per week. Send resume to Victoria Press Box 703.

POSITION OPEN. APPLICANTS may apply Victoria Press Box 786 for Victoria Kiwanis Wheels Project. Qualifications; ability to deal with youths, motorcycle repairs, B.C. Drivers License, 18-24 years of age. Funded by Youth Employment Program, May 1st-August 31st.

LIVE-IN COOK, HOUSEKEEPer afternoons and 2 days a week free. Elderly person. Light work. Drivers license an asset. Generous salary. Modern attractive North Vancouver home in quiet neighbourhood. References required. Call 988-9332 or reply to Victoria Press Box 795.

LOCAL DISTRIBUTION COMpany for West Coast manufacturer now hiring.
3 full-time
2 part-time
$7-$10 per hour. Car needed. Super company benefits. For your personal interview, call 479-8202.

DENNY'S RESTAURANTS of Canada, 3100 Douglas Street. We are looking to increase our graveyard staff. Positions open for waiters-waitresses, busboys and grill cooks. Must have one years experience. Please apply in person, Monday through Friday, 9 am to 3 pm.

MOTEL MANAGER
Semi retired couple to manage small, quiet motel in Victoria. Reply in own handwriting stating qualifications, previous business experience and salary expected to Victoria Press Box 769

LIVE-IN CUSTODIAN REquired for small condominium building in Nanaimo. Light management and caretaking duties with direct responsibility for 12 suites only. Salary $400 per month. Write giving references to Victoria Press Box 643.

APARTMENT MANAGER REquired for 28 suite apt in Sooke, B.C. Living on premises required, light maintenance only including lawn care. Excellent remuneration. References required. Interested parties phone 598-2521 or 652-3289

EXPERIENCED MARINE steel fitter, must be fully capable of layout and have knowledge of Loft. Able to take over floor as charge hand. Steady employment in the construction of fishing vessel. Parksville area. Call collect 468-7615. Fred Church

MATURE RESPONSIBLE PERson with lunch counter experience to do food preparation (no cooking), to take some responsibility for smooth running of operation. Call for appointment. 383-2621 No calls between 11:30-1:30

MATURE PERSON REQUIRED to operate a shoe store in Victoria. Must be experienced and bondable. Salary commensurate with experience. Please send full resume and references to Victoria Press Box 757.

LIVE-IN SITTER/HOUSEkeeper required for 2 school age children. Furnished 1 bedroom basement suite provided. Suit mature single person or couple. Near UVic. References please. 477-5773.

SALESPERSON-CONSTRUCtion experience an asset. Phone 478-0480.

21 HELP WANTED GENERAL

ADVERTISEMENTS IN THIS CLASSIFICATION MUST COMPLY WITH THE BRITISH COLUMBIA HUMAN RIGHTS ACT

MATURE PERSON FOR counter and office. Must have experience in meeting the public and have some typing experience. Apply in person, Monday to Friday, to Nu-Way Cleaners Ltd. 420 William Street.

BE YOUR OWN EMPLOYER, operate Health Juice Bar in Spa. No down payment. Cheap rent. Clientele already established. Excellent opportunity for right individual. For information, European Spa, 1570 Hillside.

LEVOY'S
Become a FASHION CONSULTANT. This is an opportunity in ladies' apparel. Complete training. Work your own hours. Must have a car. For more information please call 385-6974.

TELLER REQUIRED FOR part time Saturday work. Previous experience essential. Apply David B. Richardson, Manager, National Trust Company Ltd, 3108 Shelbourne St. (Hillside Mall).

RENT FOR WORK ON SAANichton hobby farm. Knowledge of sheep and chickens helpful, good health imperative. Good accommodation, only couples considered. Write to Victoria Press Box 798.

BARTENDER REQUIRED FOR lounge in upper Vancouver Island hotel. Experience necessary. Send resume to Mr. G. Shackleton, c/o Haida Inn, 1342 Island Highway, Campbell River, V9W 2E1.

RESIDENT MANAGERS
We require a stable, tolerent, experienced couple for 33 unit bldg. in the Bay-Quadra St. area. Apply 383-1141 — Mr. Ganner, MON. to FRI., 9-5 p.m.

REQUIRED FOR MAY 1ST, live-in couples as resident-caretakers for a 35-suite apartment block in Fairfield. Apply Seaspray Properties, 1911 Quadra, Monday to Friday, 9-4.

FULL TIME MANAGER FOR D.G's Automotives. Knowledge of tires and wheels required and all other automotive aspects. Apply to D.G's Automotives, 3261 Douglas.

RESPONSIBLE BABYSITTER for preschooler and 10 month old needed, 2-3 days a week, my home preferred or yours, in Lampson and Craigflower area. 383-0404.

TWO PART-TIME PHONE SOlicitors required. Salary plus incentive, must have experience for great place to work. Call 384-4141, 11-12 for an appointment.

PERMANENT HOUSEKEEPER for 2, good cook, 25-55 years old, preferable non-smoker, live in self-contained suite plus wages. Also lady for 2 nights, own transportation. 658-8028.

COOK REQUIRED FOR MUStard's Restaurant, Qualicum Beach. Prefer mature individual, prepared to relocate. References required. Phone 752-3146.

EXPERIENCED DINING room waiters or waitresses required, only experience apply please. Apply after 5 pm. 1021 Pandora.

EXPERIENCED RESIDENT couple managers required immediatly for 74 suite apt. in Victoria. Send resume to Victoria Press Box 776

PLEASANT AMBITIOUS PERson or couple interested in building own career, full time or part time, great potential, assistance provided. 658-8080.

ATTENDANT WANTED FOR ladies department, part time, light cleaning duties. Apply 1570 Hillside, European Spa.

EXPERIENCED MARINE PIpefitter, new construction of fish boat. Hydrolic experience a plus. Parksville area. Call collect 468-7615 Fred Church

REQUIRED MAY 1ST. CONscientious couple to manage 79 furnished apartments. 1-bedroom suite live-in accommodation plus salary. References. 386-2812.

RESIDNET MANAGER
Experienced mature couple for full time work in 130 unit privately owned prestige adult building on Beacon Hill Park. 385-4850.

OLDER LADY INVALID IN wheelchair requires live-in nursing care, modern country home with other staff kept. Excellent wages. Victoria Press Box 797.

MARKET RESEARCHERS
Hourly wage, community service organization. Apply in person, 620 View St, Suite 505. Monday to Friday, 9 am or 1 pm.

MATURE MIDDLE AGED COmpanion housekeeper to live in. private quarters, salary comensurate with experience. Must have references. 592-0861.

NIGHT AUDITOR REQUIRED for full serviced Motor Inn, experience preferred but not essential. Apply in person to the Canterbury Inn, 310 Gorge Rd. East.

LEMON TREE RESTAURANT is accepting application for waitresses or waiters. Must be experienced and mature. Apply in person between 2-5.

TRAINEE-RIGGER REquired immediately. Must have some sailboat experience. Philbrook Shipyards Ltd, 2324 Harbour Rd, Sidney, V8L 2P6.

ORGANIST/CHOIR DIRECTOR, St. Philip's Anglican Church, Oak Bay, salary negotiable depending on experience. 592-6823 or 477-3837.

CAPABLE KODAK 5S PRINTer-operator. Part time afternoon shift to start. Salary negotiable, apply True Colour Photo Lab, 648 Yates Street.

GOLDSTREAM AREA, MAture reliable babysitter needed for my 4 year old son, attends school ½ day, Monday-Friday. 478-5759.

WANTED: EXPERIENCED furniture movers. Send resume to P.O. Box 246, Station E, Victoria, B.C. V8W 2N2.

MATURE COOK, MIMIMUM 2 years experience, phone 721-5211 for appointment.

EXPERIENCED TELLER REquired, May 1st to September 30. Apply in person, 890 Douglas (and Courtenay Street branch).

AGGRESSIVE PERSONS needed for retail outlets. Phone for appointment between 9 and 10 am, 382-2226.

WANTED RELIABLE, MAture lady, non smoker, non drinker to live in for elderly lady. 595-1254.

LIVE-IN MATURE COMPANion housekeeper, non-smoker, for one lady, excellent remuneration, references. 592-3580.

2 PART TIME TELEPHONE SOlicitors required, must have experience, call 384-8431, 12 to 2 p.m. only.

EXPERIENCED STORE Security Personnel required. Full and part-time postions open. Apply in person 493 Burnside E.

WANTED COOK WITH DINING lounge experience. Apply in person, Mariners Inn, 2162 Oak Bay Ave.

EXPERIENCED DINING room cooks required. Please apply in person after 5pm, 1021 Pandora.

DRY CLEANING
Experienced dry cleaning person required for Victoria store. Apply to the manager at 1019 Cook St.

21 HELP WANTED GENERAL

ADVERTISEMENTS IN THIS CLASSIFICATION MUST COMPLY WITH THE BRITISH COLUMBIA HUMAN RIGHTS ACT

IMMEDIATE MANAGEMENT CAREER OPPORTUNITY
Excellent opportunity for a personable, energetic person, interested in a career progressing with the fastest growing company in the Consummer Finance field.
Ability to talk with people a prime requisite.
Must be transferrable in B.C. and Alberta.
High School graduate or better.
Promotions and salary increases on merit.
Good starting salary.
Excellent employee benefits.
Excellent training programme.
Rapid advancement.
Interested applicants may phone for an appointment to Mr. T. Waters, 385-6774.
AVCO FINANCIAL SERVICES

REGIONAL DISTRICT OF COMOX-STRATHCONA
Planning Assistant
The regional district planning department has a vacancy for the position of planning assistant. The planning assistant is responsible for day to day work pertaining to the processing of rezoning applications and agricultural land reserve appeals and for preparing related material for committee meetings. Some research work involving various planning projects will be required. It will be necessary on occasion to attend meetings and record minutes. An ability to communicate effectively with the public is essential. The successful applicant will have several years training at a junior college level, or will have a university education. Preference will be given to applicants with a minimum of one year experience in a planning department.
The 1979 salary range is $1,344—$1,612 per month with the starting salary commensurate with education and experience.
Please submit applications in writing no later than May 2, 1979 to:
Mr. T. Becker,
Planning Director,
Reg. District of
Comox-Strathcona,
4795 Headquarters Road,
Courtenay, B.C. V9N 5W3

AUTOMOTIVE COUNTER PERSONS. DO YOU TRY HARDER? ARE YOUR CUSTOMERS YOUR MOST IMPORTANT ASSET? ARE YOU FULLY EXPERIENCED IN HIGH VOLUME COUNTER SALES? THE ABOVE DESCRIBES THE PERSON REQUIRED BY CORDS AUTO PARTS AND MACHINE SHOP. 2215 GOVERNMENT ST. TELEPHONE DON MCIVOR FOR AN INTERVIEW, 388-4212.

WESTCOAST SAVINGS CREDIT UNION
PRINTERS ASSISTANT
Required with A.B. Dick 360 experience for an active "In house" printing department. Apply in writing to Victoria Press Box 770.

BABYSITTER WANTED FOR 2 year old boy, Craigflower/Admirals area. 381-6301.

WANTED: RELIABLE RESTaurant employees. Apply at 721 Johnson St. between 4-6 pm.

CRAFTS PEOPLE WANTING A consignment outlet. Please phone, 385-2142, between 10-5.

STUDENT TO HELP WITH yard work, Colwood area, $3 per hour, phone after 5, 478-7921.

LIVE-IN COMPANION FOR ELderly lady. Langford area. For more information, 478-2111.

FLOWER ARRANGER WANTed, part time leading to full time. Call 595-6644 between 9:30-11 am.

22 OFFICE HELP

ADVERTISEMENTS IN THIS CLASSIFICATION MUST COMPLY WITH THE BRITISH COLUMBIA HUMAN RIGHTS ACT

EXECUTIVE SECRETARY
An exciting and challenging opportunity exists in Nanaimo for a secretary with above average skills.
The successful applicant will be an energetic and personable individual capable of handling a broad range of secretarial duties for a senior Nanaimo executive. In addition to typing and dictation skills including modern word processing, applicants should be capable of dealing with senior business public, processing a variety of legal and management information documents as well as maintaining office records and organizing a business calendar.
Salary based on qualifications.
Please submit resume to:
General Manager,
P.O. Box 131,
Nanaimo, B.C.
V9R 5K4
Or telephone:
753-4146

SCHOOL DISTRICT #61 GREATER VICTORIA ACCOUNT CLERK I
Salaray range approx. $840.42 to $907.41 per month (1978 scale).
Applicants for this position must have High School Graduation or equivilant educational standing, knowledge of bookkeeping and payroll accounting essential. Experienced with payroll accounts receivable and record reconciliations expected. Some routine clerical tasks will also be required. Exposure to Data Processing systems would be an asset.
Our Employees are aware of this advertisement.
Applications to be made at the Personnel Office, 3128 Foul Bay Rd., Victoria B.C. up to 4:30 pm. on Wednesday April 18th, 1979.

RECORDING SECRETARY REquired for the Assessment Appeal Board for Vancouver Island for approximately 6 months. Applicants must be capable of operating a UHER sound recording system and be prepared to travel for Board hearings. Salary is $6.50 per hour plus expenses. Contact M.J. O'Connor at 385-1383 for appointment.

LEGAL SECRETARY
Senior legal secretary required for law firm. Experienced in Litigation and Conveyancing a requirement. Written applications to 837 Burdett Ave, 2nd Floor, Victoria, B.C. V8W 1B3.

STENO-CLERK FOR CONGEnial office showroom. Variety of interesting duties in convenient downtown location, $950 per month, 40-hour week. Call 386-3161, Wednesday, April 18, for interview.

22 OFFICE HELP

ADVERTISEMENTS IN THIS CLASSIFICATION MUST COMPLY WITH THE BRITISH COLUMBIA HUMAN RIGHTS ACT

SECRETARIAL POSITION, heavy public contact, tourism or convention background preferred. Reply Victoria Press Box 661.

SECRETARY BOOKKEEPER required, full time, must be capable of working with miniumum of supervision. $800 per month. 386-3281.

CERTIFIED DENTAL ASSIStant for pleasant office. Resumes to Victoria Press Box 657.

CERTIFIED DENTAL ASSIStant needed for modern office Phone 595-4144.

23 SKILLED TRADES

ADVERTISEMENTS IN THIS CLASSIFICATION MUST COMPLY WITH THE BRITISH COLUMBIA HUMAN RIGHTS ACT

INDUSTRIAL ELECTRICIANS
We require a Journeyman or high level Apprentice industrial electrician to supervise installation and start up, and to service our machinery systems in customer pulp and paper mills throughout Canada and U.S. Mill electricial troubleshooting experience required. Training will depend on experience. Must be prepared to travel extensively. Prefer single person without family ties. Compensation includes base salary, bonus, expense account or allowance and other employee benefits. Submit complete personal and experience resume to Lamb Cargate Industries, P.O. Box 440, New Westminster, B.C., Canada V3L-4Y7 Attn: M. Toews.

BAND OR CIRCULAR SAWFiler Required By Holding Lumber Co. Ltd. All wages and benefits are within industry standards. The successful candidate must be willing to work shifts. Holding Lumber is located in the beautiful Shuswap District of B.C. All interested persons, write or phone stating qualifications and experience to Mr. D. R. Collins. Holding Lumber Co. Ltd. RR #1 Chase, BC. V0E 1M0 679-3234

23 SKILLED TRADES

ADVERTISEMENTS IN THIS CLASSIFICATION MUST COMPLY WITH THE BRITISH COLUMBIA HUMAN RIGHTS ACT

British Columbia Forest Products Limited

MACKENZIE WOOD PRODUCTS REQUIRES
Millwright
Electrician
Heavy Duty Mechanic
There are immediate openings in the Mackenzie pulp mill for the above positions. BCTQ or interprovincial trade certificate with some degree of heavy industrial experience is required. Diesel electric experience is preferred for the position of Heavy Duty Mechanic. Present rate of pay is $10.56½ per hour, with liberal relocation assistance and comprehensive benefits package available.
BCFP is a fully integrated forest products company employing more than 8,000 people in B.C. Mackenzie is located 120 miles north of Prince George and has a population of 7,000. Good educational, recreational and modern housing facilities are available with summer and winter recreational activities in the surrounding areas.
Written applications outlining training and work experience should be directed to:
Roger Krushell,
British Columbia Forest Products Limited,
Box 310,
Mackenzie, B.C.
V0J 2C0

HEAVY DUTY MECHANIC
Experienced with logging equipment, ticketed person preferred. Union rates and excellent fringe benefits. Apply in person, Tuesday-Friday, Pacific Logging Co. Ltd. Sooke Division, 7369 West Coast Rd, Sooke, B.C.

MANAGER MEDICAL RECords Department required for 238 bed, fully accredited modern general hospital including 100 extended care beds. Salary dependant on qualifications and experience. Apply to Administrator, Cowichan District Hospital, 3045 Gibbons Rd. Duncan, B.C. V9L 1E5.

Machinists, fully experienced, union shop with all benefits. Steady employment in Port Alberni, B.C. Call Collect Larry 724-0101.

NEEDED
4 Finishing Carpenters and 4 carpenters for suspended slabs and roof framing. Must prove worth and be willing to move out of country. No ties preferable. Apply in writing with dossier to Victoria Press Box 764.

JOURNEYMAN-MECHANIC
Good working conditions in GM dealership, $9.84 per hour now, $10.44 per hour July 1, '79. Call or write Alan Olson, Service Manager, Arthur & Chant Motors Ltd, 570-13th Avenue, Campbell River, BC.

EXCAVATOR OPERATOR REQUIRED BY VANCOUVER ISLAND CONTRACTOR. MUST HAVE EXPERIENCE IN BUILDING LOGGING ROADS. 112-743-5501 OR 112-743-5251

EXPERIENCED BETROIT diesel mechanic required in the New Westminster area. Top wages and all benefits. Phone 112-524-8611.

23 SKILLED TRADES

ADVERTISEMENTS IN THIS CLASSIFICATION MUST COMPLY WITH THE BRITISH COLUMBIA HUMAN RIGHTS ACT

GUTTER INSTALLER
Opportunity for experienced fully qualified seamless gutter installer to run truck and machine based in Campbell River. Good remunerations. Please apply to Mr. H. Eggenberger.
VANCOUVER ISLAND ALUMINUM PRODUCTS LTD.
1407 MAPLE ST.
CAMPBELL RIVER B.C.
PHONE 287-2713 (9-5:30 pm.)

The Blue Army
Requires
LANDSCAPERS
Experienced self employed tradesmen only to handle additional work in selected metro area. Phone
385-7755 9 a.m.-5 p.m.

QUALIFIED ALARM INstaller required. Top wages, contact Mr. Lehna at 479-8221.

24 SALES PERSONS AND AGENTS

ADVERTISEMENTS IN THIS CLASSIFICATION MUST COMPLY WITH THE BRITISH COLUMBIA HUMAN RIGHTS ACT

BBTV
Block Bros.
Real Estate Career Training Produces Success
Block Bros. will train you in sound proven methods enabling you to quickly reach your desired level of success in prestige selling. A few samples are: the NEW "XEROX" in-depth "Professional Selling Skills" techniques, the NEW "In-House" VIDEO TV Training program. Successful, prestigious sales people aren't born, they are created through planned training. Call today. Interviews by appointment only.

Colood: 478-5561 — B. Kershaw
Blanshard: 386-3231
BOB HAHN
Shellbourne: 477-1841
Bernie Wilkinson
Bob Cullum
BLOCK BROS. REALTY LTD.

SALESMAN WANTED
S&H TOYOTA CENTRE
REQUIRES
SALESMAN
This is an excellent opportunity with an exceptional automobile dealership. We are looking for an individual who wants to earn a higher than normal renumeration. A self starter who enjoys automobiles and meeting people. Experience preferred but not essential. We offer an excellent commission plan, automobile, excellent fringe benefits and a guaranteed salary. Please contact Mr. Robert Dobish, S&H Toyota Centre, 848 Fort St., 381-5222.

GARDNER REALTY Ltd.
895 Fort St. 385-7721
(24 HR. SERVICE)
Our greatest gift is not our high commission split, not our busy location, but the advantage that comes when being part of a successful, amiable group of realtors in a no-pressure atmosphere. Success and happiness rubs off. Would you fit in? Call CLIFF SALMOND for a no-obligation chat at 385-7721. GARDNER REALTY LTD. a respected name among realtors and clients alike.

Green Acres
NEW OFFICE
NEW COMMISSION SPLIT
Call
479-9373
304-1095 McKENZIE
DATATECH BUILDING

REALTORS
We require two licenced realtors to join our organization. Complete management assistance will enable you to become a real leader in our profession. For complete details contact.
RICK KINNIS or WILF GEE

WESTMONT REALTY 1977 LTD 388-4434

SALES CAREER
Mature and experienced Home Improvement Salesman with solid background (vinyl siding, windows, gutters, etc). Willing and able to create business on Vancouver Island. Top remunerations. Please apply to Mr. H. Eggenberger.
VANCOUVER ISLAND ALULMINUM PRODUCTS LTD.
1407 MAPLE ST.
CAMPBELL RIVER B.C.
PHONE 287-2713 (9-5:30 pm.)c

PROFESSIONAL AUTOMOBILE BUYER
Required to buy vehicles for an automobile operation on a full time basis. The person must be very knowledgable with the automobile business and have full understanding of the wholesale market. All replies held in strict confidence. Interested candidates send resume to Victoria Press Box 793

CASTLE PROPERTIES
requires 2 active realtors to compliment our congenial real estate sale staff. We offer semi-private offices, Group health plan, generous fringe benefits, complete state of appraisal records and maps, excellent commission split, within easy reach to 90/10. For confidential interview drop on in anytime or call FREDDY STARKE, 386-6164 or 595-1175.

REALTORS
NATIONAL TRUST 3440 A DOUGLAS. ENQUIRIES TO STAN JAMES 382-8101 OR RES. 592-3740.

DRIVER/SALESMAN TO SUPply Eveready batteries and associated products for food, drug, and hardware markets on Vancouver Island. Require self-motivated person with sales experience. Reply with resume to Victoria Press, Box 787.

SALES PERSON REQUIRED for jeans and workwear section of mens wear Department. Some previous experience preferred to fill this full time permanent position. Please give full particulars to Victoria Press Box 800.

SALES PEOPLE NEEDED IMmediately for direct sales to represent major drycleaners and oil companies. Must be free to travel. Apply in person only, 2-4 pm daily, Selkirk Motel, 474 Gorge Road East, Rm. 10.

24 SALES PERSONS AND AGENTS

ADVERTISEMENTS IN THIS CLASSIFICATION MUST COMPLY WITH THE BRITISH COLUMBIA HUMAN RIGHTS ACT

THE PERMANENT
#1 IN VOLUME
1977
#1 per capita 1977
#1 per capita 1978
YES, we're #1 per capita in the Victoria Real Estate Board per capita club for offices with 11 or more sales people.
We didn't change for nothing, we changed to become NUMBER ONE.
If you're thinking of a change make it a PERMANENT one — join the Company that's #1.
CALL
LARRY BROOKS 477-0141
BOB HUGES 382-9191
CONFIDENCE ASSURED

DUNSMUIR 388-7868
RESIDENTIAL REALTORS
We have an opportunity for good residential oriented Realtors to grow with us. We offer brand new office with no problem parking. A congenial hard working and experienced staff, complete Management assistance. Excellent commission split. Call for appointment to discuss our advantages confidentially. Ken Porter FRI R.I. (B.C.) Res: 656-5235, Bus: 388-7868.

ACTIVE PROFESSIONAL REAL ESTATE LICENCEES
If pragmatic professionalism is your by-word approach to the Real Estate industry — we may have room for you. Should you be looking for a growing Real Estate Company — that gives you latitude with support — facilities with atmosphere and versatility — realistic commission splits and participation potential — a Company with a "now" decision making policy — let's get together. Call Terry Popp at 388-6161 (24 hrs.) PAC-WEST INTERNATIONAL REAL ESTATE BROKERS INC. 1001 Cloverdale Ave.

JINGLE SALESPERSON, MARket International Jingles. Are you highly motivated with proven sales background plus knowledge of radio advertising? NSR Box 5141 Station B Victoria.

MATURE PERSON OR COUPLE to manage parttime wholesale, retail business. No experience. Will train. Victoria Press Box 782.

ENGLISH/JAPANESE SPEAKing salesperson required. Well groomed with sales ability. Good salary offered. 388-7323.

AUTOMOTIVE RETAIL OUTlet requires full time sales person plus other related jobs. Apply at D.G.'s Auto, 3261 Douglas.

ELECTROLUX CANADA LTD. requires two sales representatives, car essential. Part-time or full-time. Phone 388-7755.

FULL AND PART-TIME SALESpersons. Experienced in selling clothing an essential qualification. Phone 595-7143.

25 TEACHERS

ADVERTISEMENTS IN THIS CLASSIFICATION MUST COMPLY WITH THE BRITISH COLUMBIA HUMAN RIGHTS ACT

DISTRICT SCOLAIRE 71 (COURTENAY) — PROFESSEUR POUR CLASSE FRANCOPHONE

Nous invitons des demands d'emploied'un professeur elementaire accompli, pour l'annee 1979-1980 pour l'enseignement du programme cadre de francais a une classe de maternelle a 7e annee.

COMPLETENCES NECESSAIRES:
1. FRANCOPHONE — parler couramment le francais et etre tres au courant de la culture et des coutumes francaises.

2. Avoir quelques annees d'experiences reussies et demontrer interet aux niveaux primaire et intermediaire.

3. Certificat d'enseignement de la Colombie.

4. Bonne sante et beaucoup d'energie.

5. Beaucoup d'initiative, innovateur, flexible et bon organisateur.

REMUNERATION SELON L'ECHELLE DU CONTRAT COLLECTIF

Si vous possedez ces campetences et amiez les enfants, s'il vous plait faites parvenir votre curriculum vitae et tout documents et references necessaires a:

Mr. T. G. Ellwood,
Dist. Superintendent of Schools,
892 Harmston Avenue.,
Courtenay, B.C.
V9N 2X8

DATE DE FERMETURE: 1e MAI 1979.

SCHOOL DISTRICT NO. 63 (SAANICH)

Requires one full time and one half time teacher of the Trainable Mentally Handicapped, effective September 1979. Class sizes approx. 8 elementary aged students. Preferred qualifications: Degree in Special Education with courses in Mental Retardation; previous teaching experience with T.M.H. students; eligible for B.C. Teaching Certificate. Salary according to scales.

Applications are to be submitted before May 11, 1979 to:

A.C. Campbell, Director of Instruction, School District No. 63 (Saanich), P.O. Box 2010, Sidney, B.C., V8L 3S4.

GRADE ONE TEACHER REquired for September, by leading independent school. Applicants must be experienced and capable of offering a modern, indivualized programme. Recent updating of qualifications essential. Apply in writing: The Principal, Norfolk House School, 801 Bank St.

PRE-SCHOOL SUPERVISOR wanted, 3 mornings per week for school in Oak Bay area, a member of the VICPA. Apply in writing to 686 Linkleas. Applicants must be fully qualified and licenced with PCCFLB.

DAY CARE CENTRE REquires assistant supervisor, registered with CCFB. Phone 386-9312 between 9 and 12 am.

26 PART-TIME or TEMPORARY HELP

ADVERTISEMENTS IN THIS CLASSIFICATION MUST COMPLY WITH THE BRITISH COLUMBIA HUMAN RIGHTS ACT

WANTED: FOR OCCASSIONAL babysitting for 6 year old boy in our home, Old W. Saanich Rd area. A responsible warm, teen or mature person who enjoys children. References. 479-5623.

RESPONSIBLE BABYSITTER for 2 boys, 3½ and 5 years, 4:30-9:30 pm, Monday-Friday from now til September. Northridge area. 479-4722.

EXPERIENCED CLEANER spotter for dry cleaning plant required 3 days per week. Apply Manager, 325 Cook St.

26 PART-TIME or TEMPORARY HELP

ADVERTISEMENTS IN THIS CLASSIFICATION MUST COMPLY WITH THE BRITISH COLUMBIA HUMAN RIGHTS ACT

EXPERIENCED MEDICAL OFfice assistant required for Thurs. mornings and holiday cover. Phone 598-7340 evenings.

28 EMPLOYMENT SERVICE

ADVERTISEMENTS IN THIS CLASSIFICATION MUST COMPLY WITH THE BRITISH COLUMBIA HUMAN RIGHTS ACT

FOR YOUR EMPLOYMENT NEEDS
Drake Personnel
● DRAKE INTERNATIONAL COMPANY
Call 385-3425

30 SITUATIONS WANTED

WE ARE LOOKING FOR A live-in position for Victor, our cook/houseman. He is a good cook and a loyal servant. He has worked for us since 1972 and would prefer a location close in as he does not drive. Please phone Mr. Charman, 385-9765.

ISN'T THERE COMPANY OR someone who could appreciate experienced, dependable European electrician with Canadian experience in his middle 30's, or in any other work? If yes, give me a call, 384-2005.

YOUNG MAN WITH ½ TON pickup available for yard cleanup and lawn maintenance, hauling, window cleaning, and other odd jobs. By contract or $5/hour. 386-8696.

MARINE CONSTRUCTION foreman and/or crane oprator. Mobile and crawler experience, can travel. Some highway and bridge experience. By job month or hour, call Bruce, 656-3145.

HOUSE SITTER. RELIABLE gentleman, previous experience, available 1st May, city or country, no fee, own car, references available. Victoria Press Box 799.

ATTENTION TO ALL NEW home owners: student with 6 years of gardening experience will assist in landscaping, planting, or general cleanups. Tough jobs welcome. 598-3958.

GUTTERS RENEWED, CONtinuous seamless aluminum gutters and down pipes, olde country tradesman. Pensioners discount. 478-3798.

TRY THE OLD CANADIANS' Army from $6. Handyman, cleanups, cartage, tree service, long grass, fences, rototilling or whatever. 592-0129, 598-2636.

EXPERIENCED HALIBUT fisherman would like to go out fishing, excellent worker and cook. Call Garth after 7 pm. 382-8495.

WILL BABYSIT IN MY HOME days only. Monday through Friday full-time, part-time. Near Oak Bay Rec. Centre. 592-7137.

CARPENTRY WORK, VAN conversion, insulating and panelling by hour or contract. 478-8588.

TWO STRONG BROTHERS, capable of doing various work, $5 min. References. Please phone 384-3236.

MAN 35, EXCELLENT HELP, experienced in moving, landscaping, janitorial work, Andy 592-7381.

NEED A FRESH, NEW, ENTHUsiastic, hardworking, young face in your work force? Phone Anne (weekday evenings) 477-2064.

ELECTRICIAN WOULD LIKE electrical work. 11 years experience. Free estimates. 595-7962 after 6 pm

DUTCH GARDENER
Pruning, digging and cleanup. 388-6529.

MATURE FEMALE BOOKkeeper requires full time work. Excellent references. 386-0755.

CLEANING DONE WITH LOVE and care, house/yard, Jeanne, 383-3261.

MAN WILL DO GARDENING, and yard cleanup, reasonable rates, 658-5005.

33 BANDS, MUSICIANS AND ORCHESTRAS

STUDIO SOUND. STUDIO space available, suit photography sessions or music rehearsal. Call 385-8535.

HARP PLAYER, INTO BLUES and Rock, would like to join or form band. Call Garth 382-8495.

34 PRE-RECORDED MUSIC

SPINKY'S
Spinky's Mobile Disco Ltd.
"We play what YOU want."
656-1652.

CANDU MUSIC
ENTERTAINMENT SERVICES
384-5521.

HUDSOUND LTD.
Music is our business 721-3431.

MUSIC MAN CANNED MUSIC. Give us a call. 479-8043.

36 BUSINESS SERVICES AND DIRECTORY

Accounting

INCOME TAX, PERSONAL, small businesses, rentals, child tax credit, capital gains, etc. Full accounting services. Mr McPherson 479-4541.

PROFESSIONAL SERVICES TO small business and corporations. Also personal tax returns. D.N. Lane. 382-9920

LIGHTEN YOUR WORKLOAD by contacting efficient bookkeeping service. 382-3633, 598-2946.

INCOME TAX RETURNS COMpleted, for information phone 386-3616.

Appliance Repairs

ABC ELECTRIC, 382-7221
Tele-Tech Appliances, 385-6783
831 YATES ST.
COLWOOD APPLIANCES
746 Goldstream, 478-9222

Appraisals

Lansdowne Prop. Ltd.
APPRAISALS
2518 Estevan Ave. 592-2431

P. G. JACKSON LTD.
Real Estate Appraisals
(450) 1070 Douglas 388-9102

Babysitting

WILL BABYSIT MY HOME, full time days, Monday-Friday, infant or pre-school, Richmond School area. 592-7753.

WILL BABYSIT, MY HOME, energetic, reliable, Mon.-Fri. 478-9610.

RELIABLE BABYSITTING, MY home, James Bay, 385-0393.

Brick Layers

SCANDINAVIAN QUALITY MAsonry. Bricks, blocks, tiles, slate, barbecues, repairs and new construction. Erik 383-4025.

Carpets and Linoleum

GUARANTEED INSTALLAtion, carpets, lino, seamless floors (Torginol) sundeck coatings, commercial or residential, 652-2139.

CARPETS AND LINO INstalled. We lay the best and fix the rest. 479-0782.

36 BUSINESS SERVICES AND DIRECTORY

Carpets and Linoleum

BEAVER HOME CENTRE
1581 Hillside 595-1225
Full Range Of Carpet and Resilient Flooring At Competitive Prices
Expert Installation Available
See Our New Line Of Commercial Flooring
For Many Special Buys "Buy Better At Beaver"

EDGAR and MINER
650 HILLSIDE 388-6208
Carpets and Custom Draperies
"A PROFESSIONAL APPROACH WITH GUARANTEED SERVICE"

HOURIGANS
CARPETS AND LINOS LTD.
FLOOR COVERING SPECIALISTS
715 PANDORA AVE. 386-2401

CARPETS AND LINO INstalled, reasonable rates, free estimates. Phone 384-1656.

Carpenters

HOUSE DOC-TOR
Renovations and additions, concrete framing and finishing, drywalling, taping and sanding. Free house calls, anytime
383-4929

JOURNEYMAN EXPERIenced in finish, framing, concrete, additions, renovations, repairs and sundecks. Free advice call Al 478-4750.

STEPS BUILT, NEW OR REpaired, roof repairs, and painting. Business in Victoria since 1950. Licensed and references. Phone Henry anytime 598-7616.

CUSTOM CARPENTERS
Guaranteed framing, finishing and cabinet work. Special sundeck rates. Call Terry 595-6046 or 384-0373.

QUALIFIED CARPENTER will finish rumpus rooms, do sundecks, renovations, repairs, additions, carports, etc. Call Frank 478-8147.

ISLAND FRAMING
Residential and commercial framing, custom homes. 652-3572

VERSATILE HOME MAINtainer, carpentry, renovations, cabinets, painting, papering, quality work. Adam, 385-3090.

ENGLISH CARPENTER
All phases of carpentry, basements, additions, alterations, etc. Contract or hourly, 652-1485.

JOURNEYMAN WILL DO CABInets, finishing, renovating or whatever. Hourly or contract. 656-2344.

REMODELING SPECIALISTS repairs, alterations and additions, basement rooms, fences. 477-7382.

ANY HOME IMPROVEMENTS, experienced carpenters, additions, renovations, framing, sundecks. 384-4018.

GENERAL CARPENTRY, SUNdecks, additions, basements finished, dyrwall, sprayed ceilings. 478-8894.

FRAMING CONTRACTS WANTed, framing crew ready to go. You name we'll frame it. Free estimates. 652-5736.

PERMA CONST. LTD.
FREE ESTIMATES. 384-2323

RENOVATIONS, ALMOST ANY type, 37 yrs. experience. 656-4947.

EXPERIENCED HOUSE framing crew available. 478-2393.

SUNDECKS, STAIRS AND steps, free estimates, reasonable rates. Jim 388-6998

BIG OR SMALL, WE DO IT ALL, framing crew available. Renovations, sundecks, etc. 656-5998.

ADDITIONS, RENOVATIONS and sundecks, free estimates. 479-5097.

SMALL JOBS A SPECIALTY.
Call 598-2920

FRAMING AND FINISHING BY experienced carpenters. 477-3402.

Cabinet Making

REMODELLING OR NEW? KITchens, bathrooms, rumpus rooms or additions. Will help you design. Free estimates. Guaranteed work. Almi Construction Ltd, 383-6908 or 388-5001.

KITCHEN CABINETS, BATHroom vanities, counter tops. All custom built or refacing old cabinets with new modern designs with low prices. For free estimates call 479-7245.

LUBBERTS WOODWORKING
All phases of finishing carpentry and cabinet making. 385-2373.

Chimney Service

ALEXANDER'S CHIMNEY Service, calls answered within week, brush and vacuum. 479-1213.

Cleanup Service

479-6112
4 BROTHERS-ALL AREAS
FREE ESTIMATES ANYTIME
NO CHARGE AND UP
Yard, Basement, Garage, Etc.
Hauling and Bobcat Service.

COMPLETE SPRING CLEANup. Now is the time for yard, basement, garage and attic cleanup. Saleable goods may be accepted as part payment. Free estimates. Low rates. 388-4678.

REASONABLE CLEANUP. Yards, basements, etc. also hauling, free estimates. 479-5823, 656-5671.

HAULING AND CLEANUPS. Basement, yard, compost. Free estimates. Eugene's, 383-3528.

CLEANUPS, BASEMENTS, attics, yards, composts, and junk hauling. 658-5406.

CLEANUP MAN AND EMPTY truck looking for work, reasonable. 385-7965.

ONE MAN CLEANUP AND hauling. Top soil, 5 yards at a time. 478-4608.

CLEAN-UP YARDS, COMPOSTS and basements, prompt service, reasonable rates, 383-1866.

MAN WITH ½ TON FOR SMALL clean up, 386-6309.

Cement

G AND R CONCRETE FINISHers, all type of concrete work. No job too small. 383-8985 after 4. 388-9820.

CEMENT STEPS, SIDEWALKS, retaining walls. No job too small. Reliable. Phone 652-1614.

DRIVEWAYS, SIDEWALKS, retaining walls. Free estimates. 479-5097.

Contractors

SITE CONSTRUCTION
Complete house building, renovations, sundecks, etc. 384-0764 or 388-7097.

QUALITY FRAMING CREW, winter rates, references. 656-2164 or 656-3460

CLARK'S CONSTRUCTION
Custom homes, framing, residential, commercial, additions and renovations. 479-5020.

WE SPECIALIZE IN RENOVAtions, additions, repairs. Reasonable rates. Call Ron 477-3025.

36 BUSINESS SERVICES AND DIRECTORY

Contractors

TIRED OF PAYING RIP-OFF interest rates to banks? Tired of trying to make warranty claims on tools and equipment purchased from large corporations? Fed up with capital gains tax and accounting bills for Government red tape?
GO THE EASY WAY! RENT FROM GWG RENTALS LTD.
Keating Industrial Park
652-3908

WHEATON CONSTRUCTION LTD.
General Contractors
Building Consultants
385-5702

FARMER CONSTRUCTION
Design — Renovations
388-5121

L & L PORTA FRAME
Commercial, apartments, residential. Renovations, additions Conventional and portable framing. Finishing. Call 652-2909.

T.&C. BUILDERS LTD.
Framing
385-5293 385-8587

ISLAND FRAMING
Residential and commercial framing, custom homes. 652-3572

JW PATTERSON CONST. LTD
Complete renovations. Commercial and residential. Framing and finishing. Contract or hourly. 386-2929.

K. HEYDE CONSTRUCTION Limited, framing, finished, siding, renovations. 479-5640, after 6 pm.

Carpet Cleaning

SAVE 20% SAVE
CERTIFIED
"DIV. OF STEAM MASTER"
CARPET, UPHOLSTERY, DRAPERY, CLEANING.
SPRING — SPECIAL, SAVE 20% ON ABOVE ITEMS, PLUS
Free 18x28" entrance mats taped, 2 pr customer limited offer. For your information we use diesel powered high pressure injector, extractor in truck unit cleans from the bottom up. Also: Kemex, cold water, non retracking chemicals reduces, dulling of fibers, spot setting, running of colours, shrinkage in woollens.
Please call 382-4834.
SAVE 20% SAVE

SPRING CLEANING SPECIALS
Carpets-living room, dining room and hall, $46.50. Any additional areas, 50% off.
Upholstery-sofa, chair and ottoman, $44.
Call Kastel Industries, 478-2232.

CARPET AND UPHOLSTRY cleaners, 20 years experience, 595-4128.

RON'S CARPET CLEANING
9c a square foot. 384-6110.

Ceramic Tiling

CERAMIC TILE
Experienced tile setter, reasonable prices, free estimates and design assistance. 386-2812, 386-0972.

Drafting

DESIGN AND COMPLETE drawings for any residential or commercial projects. Phone 383-7485 or 477-5439.

ARCHITECTURAL DRAFTING service. Phone Guy 384-0060.

Dressmaking

SUPERIOR VALET SERVICE new location, same fast service, same low rates, wedding and grad formals available. 1207 Esquimalt Road, 383-3211.

Draperies

B&E
FLOOR COVERING LTD
DRAPERY
CUSTOM AND CONTRACT
382-2116

HOURIGAN'S
Floor Covering Specialists
CUSTOM DRAPERIES
—Bedspreads—
PROMPT IN-HOME SERVICE
715 PANDORA AVE. 386-2401

Drywall

"SPRAYMAN"
Specializing in all types of texture ceilings and wall, satisfaction guaranteed. 652-3601.

BOARDING, TAPING, SPRAYing, insulation, new and renovations. 20 years experience, free estimates, 652-2815.

WANT SMALL JOBS AND RENovations done? Will do drywall (boarding and taping) insulation, etc. Call Steve 479-6849.

RELIABLE DRYWALL, SPEcialize in small jobs and texturing, 595-7732.

FOR A SUPERB DRYWALL job, at reasonable rates phone 652-5752.

NO JOB TOO SMALL, QUALITY workmanship. 598-6872.

Electrical Contractors

R G HELLER ELECTRIC
New or rewiring. Residential, small commercial and industrial. Reasonable rates by hour or contract. 478-4032 if no answer 385-5335.

OLDER HOMES REWIRED — NO down payment. We finance at bank rates with approved credit.
EDDY'S ELECTRIC—385-7666

The Blue Army
385-7755

DO YOU HAVE SMALL ELECtrical wiring jobs? No one is interested? Please call evenings, 652-5809.

LICENSED ELECTRICIAN specializing in residential wiring and electric heating. 477-1188.

LICENCED ELECTRICIAN and plumber, new construction, additions; repairs. Reasonable rates. 384-4206.

LICENSED ELECTRICIAN will do new wiring, rewiring, stove repairs, 479-9765.

WIRING JOBS, SERVICE calls at prices you can afford. 656-5294

ELECTRICIAN LOOKING FOR small residential jobs. Reasonable rates, 658-8147.

SMALL JOBS, REASONABLE rates. 595-1284

ELECTRICIAN, FREE ESTImates. Call Bernie 386-1094.

Excavating

MATTSON BOBCAT SERVICE. Weekend specialists. Call 384-0277 for leveling, backfilling, septic fields, post holes, rotovating, sand, gravel or topsoil supplied, spread, leveled. Basements dug, landscaping and rockwork. Financing can be arranged.

ROBERTSON'S EXCAVATING Track machine with backhoe. Roads, basements, backfilling. 595-8530.

36 BUSINESS SERVICES AND DIRECTORY

Excavating

NAYLOR EXCAVATING
M-700 Bobcat - trucking. Small job specialist. 7 days a week. 478-0760

4 BROTHERS—ALL AREAS
Leveling, Back Filling, Bobcat Service, Backhoe, 479-6112.

Flooring and Sanding

M & M FLOOR
COMPLETE FLOOR CENTRE
Hardwood, Carpets and Linos
532 William St., 384-0343
Nights: Al, 386-3078
Mike, 652-4308

Fencing

ISLAND CHAIN LINK
Fencing in wire or wood
Small jobs a specialty
477-0332.

EUROPEAN CRAFTSMAN, ALL types of fencing and repairs. Guaranteed work. Gordon Head, 721-3759.

FENCE BUILDING, REASONable rates, guaranteed workmanship, wood or chain link. 388-7097, 384-0764.

Furniture Refinishing

RESTORE THOSE TREAsures! Whether you need complete furniture refinishing or just stripping, give us a call. Rutledge Refinishing, 701 Rye Road, Courtenay, BC, 334-3489.

Glass and Glazing

GLASS AND REPAIRS ETC. Discount prices. Greenhouse glass cheap. 656-6656.

GREENHOUSE GLASS, 18 OR 24 oz., 60¢-80¢ sq. ft. 16¼x33½. 721-5267.

Gutter Cleaning and Repairs

"ACT NOW ON OUR SPRING Special" Gutters and down pipes, cleaning, repairs, painting, etc. Very reasonable. All work guaranteed. 388-4295.

G.R. STEWART HOME IMprovements Ltd. 5" continuous gutter. Wooden gutters refurbished. 479-7086.

5" CONTINUOUS GUTTERS, special contractor rates. IRWIN INDUSTRIES, 382-5154. Free est.

Gardening

GWG RENTALS LTD
Tillers and Garden Tools
Rentals or Sales

One whole truck load of Tillers, BARGAIN PRICES, this Easter weekend only. Chargex or Mastercharge accepted.
Keating Industrial Park
652-3908

QUALITY LANDSCAPING LTD. Pruning, gardening, maintenance and cleanup. New lawn preparation, power raking. Monthly rates, 30 years experience. Reasonable prices, free estimates. 478-1684, 478-4216.

GARDENER WITH 12 YRS EXperience Lawn cutting, hedge trimming, pruning ornamental shrubs, cleaning flower beds. Residential and commercial. Free estimates, low rates. 388-4678.

HARVEYS GARDEN SERVICE
Experienced Chinese Gardener. Pruning, spraying, rotovating, new lawn, power raking, aerating. Garden design, redesign. 384-8621, 479-7078

WILLIAMS LAWN MOWING
Over 10,000 mowings performed. Weekly basis. Personally owned and operated. Dependable service. Quality equipment. Most highly recomended. 595-4208.

4 BROTHERS — ALL AREAS
FREE ESTIMATES ANYTIME
Rotovating, yard cleanups, lawn maintenance, new lawn preparations. Bobcat Service 479-6112.

DUTCH LANDSCAPERS
Lawns, spring cleanups, power raking, Government Certified Spraying. Free estimates. 478-1023.

SPRING CLEANUP
Clean up, pruning, etc. Gardening year round by contract, G. Barta, 474-2680, 474-2049.

STUDENT GARDENER, USE your equipment, quality work, reasonable rates. Call Doug C/O of 595-2551 or 477-9096.

RAMSAY'S LARGEST MOST powerful walk behind tiller, enters 32" gate, average garden $15. 598-6541.

TREES, ORNAMENTALS pruned, hedges and shrubs trimmed. Certified sprayer. 383-8363.

ROTOVATING AND LAWN planting preparation, cultivating, small vegetable gardens, J.A. Equipment, 656-2360.

GRASS AND BORDER MAINTEnance. Experienced reliable service, free estimates, 385-4805.

CREATIVE LANDSCAPING
Dutch horticultural background. 477-7882 or 479-8506.

ECONO GARDEN ROTOTILLing. 385-3193.

CERTIFIED SPRAYING, fruit trees and ornamentals. Phone Jake 386-0788.

Pesticide Sprayers
Licensed. Arbor Landscapes.
382-8339 384-6379.

POWER RAKING, ROTOVATing, pruning, all phases, rubbish removal. Garden cleanup, maintenance. 479-4067 after 6

ROTOTILLING
Days, 384-0125. Evenings, 478-8690

POWER RAKING, AERATING, low rates, 477-5706, 658-5942.

ROTOTILLING
Your garden. 479-8059

ROTOTILLING
E JACOBSEN'S
GARDEN MAINTENANCE
Serving Greater Victoria, personally owned and operated. 479-6422

Hauling

FAST RELIABLE HAULING and cleanups, trees removed. Call for free estimates, 721-3355 or 477-5408 anytime, Victoria.

4 BROTHERS 479-6112
Cleanups, Bobcats, sand, gravel, bark mulch, hog fuel, etc.

SMALL HAULING JOBS..$15 per hour. Sand, gravel, topsoil, garbage, etc. Eugene 383-3528.

¾-3 TON DUMP. CLEANUPS, commercial and residential. Anytime 385-7965.

QUICK SERVICE, HAULING, junk, cleanup, etc. Call Fong, 479-7078, 384-8621.

Handymen

2 MEN WITH TRUCK WILL DO odd jobs, trim trees, clean yard, clean basement, haul garbage, house painting and any other odd jobs you want done. Reasonable rates. 479-8531.

SUNDECKS, CARPENTRY, kitchen, rec room and bathroom alterations. Household plumbing and repairs. Free estimates. Ron, 479-9716, 479-7503.

WE CAN DO IT! SHEET metal, furnace repairs, maintenance, carpentry, electrical, plumbing, cleanups, etc. Phone Ed 383-6483 or Ron 477-3025.

HOME REPAIRS, PLUMBING carpentry etc. $6 hour. Phone 383-9458 evenings.

36 BUSINESS SERVICES AND DIRECTORY

Home Improvements

CLARK DOORS
542 HILLSIDE AVE.
386-8861
Cedar front door units, overhead garage door, wood or metal.

CANTERBURY DECORATING, home improvements and repairs, painting, paper hanging, fences, sundecks, free estimates. 479-3541

The Blue Army
385-7755

HOME SERVICE ASSOCIAtion, one phone call for 200 services. 385-3311.

PROBLEM OR PROJECT? Call reliable, mature worker, 382-4351.

Janitor Service

FAMILY TEAM MAINTEnance service. Offices, banks, houses etc. You move we'll clean. 386-7490

Landscaping

Barker Landscaping
Lawn specialists, natural stone work, slate, general layout and design. Ideas, sketchings, complete garden maintenance. Free estimates. 595-8323.

New Lawn Specialist
All phases of Landscape design, tractor service, Spring clean-ups. 14 years experience. Free estimates. Call Beautiful Gardens, 595-2500.

HARVEYS LANDSCAPING
Experienced Chinese Landscaper. New lawns specialty, designing, redesigning, Commercial, residential. 384-8621, 479-7078

SAANICH LANDSCAPING
Complete landscaping, lawns, stone walls, fireplaces, patios, driveways, sidewalks. Free estimates. Call day or night, 479-6490.

CREATIVE LANDSCAPING
Designing and redesigning. Artistic layouts. Free estimates. Dutch Horticultural background. 477-7882 or 479-8506.

GWG RENTALS LTD
Sod cutters, tools and equipment
Keating Industrial Park
652-3908

4 BROTHERS — ALL AREAS
FREE ESTIMATES ANYTIME
New lawn preparations, rototilling. Bobcat Service 479-6112.

DUTCH LANDSCAPERS
Lawns, rock walls, patios, planters, designing. Free estimates. 478-1023.

SCOTIA LANDSCAPING
Stonework, facing, new lawns and cleanup. Phone Joe 385-4874

PORTUGESE LANDSCAPING. Stone work, rock walls. fireplaces and landscaping. Free estimates. Reasonable prices. 595-5439.

QUALITY LANDSCAPING LTD.
30 years experience, all phases, low prices, free estimates. 478-1684, 478-4216.

LANDSCAPING, STONE REtaining walls, fireplace, free estimates. 477-3775.

Lawnmower Service

LAWNMOWER SHARPENING at your home. Reel $18, Rotary $6. Phone 382-8750, 7-9 am.

LAWNMOWER REPAIRS. Phone Midget Industries Ltd, 778 Topaz Avenue, 381-5414.

Moving

MOVING?
J&L MOVING & STORAGE LTD.
Moving specialists. Pianos, antiques, residential and commercial moves. Modern warehouse facilities, boxes supplied at cost or sold at our warehouse. Free estimates. 388-9323 8am-5pm 6 days per week.

FRANKS MOVING & STORAGE
Moving and pickup and delivery service, small truck $16 an hour, large truck $20 an hour. 382-5275.

MOVES AND DELIVERIES. EXperienced, efficient, insured. Eugene's, 383-3528.

NO MOVE TO SMALL. CALL for free estimates, 721-3355 or 477-5408 anytime, Victoria.

MAN AND TRUCK, $9.50 PER hour, move or haul whatever you wish, 595-5650.

STORAGE LOCKERS $10. PER month and up, call 388-5714.

MAN WITH LARGE VAN WILL do small moving jobs. 383-7865.

Masonry

TONY'S MASONARY SPECIAlized in rockwork, facing, fireplaces, retaining walls. Reasonable rates. Call anytime, 385-8235, 386-0191.

25 YEARS' EXPERIENCE, ALL types brickwork, phone Doug anytime, 479-5975.

BRICK AND BLOCK, BIG OR small, fireplaces, facings, veneers, repairs. 598-1618.

Miscellaneous Service

MEN TO DO BASEments, yards, cleanups, fence building, steps or concrete work. Doug 595-4219 or 382-5991 Frank.

SAWYER SHARPEN SCISSORS
840 Fort St. 388-6228

CEDAR HOT TUBS, BUILT TO order, buy direct from builder at low cost. 479-2986.

Plumbing and Heating

DAVID'S PLUMBING
Emergency service, HW tanks, plumbing repairs, sewer cleaning, 386-8881.

JOURNEYMAN PLUMBER, 16 years experience, repairs, renovations, apt and hotel maintenance, reasonable rates, Phone 386-3459, 382-0177 anytime.

The Blue Army
385-7755

JIM MCGREGOR REPAIRS and alterations, apartment maintenance, OAP discounts. Guaranteed. 385-9239.

R M & R PLUMBING AND Heating Ltd, Residential and Commercial, Maurice English, 479-5117.

HOUSEHOLD PLUMBING, major minor repairs. Fast, reasonable. References. 478-1841.

D AND S PLUMBING SERvices. Household alterations, repairs. Reasonable. 478-0965.

REPAIRS AND RENOVATIONS, 20 years experience, low rates, 24 hour service. 652-5813.

Painters and Decorators

CLARK AND PATTISON PAINTING CONTRACTORS LTD.
Specializing in sand blasting, spray painting, wall coverings and special coatings.
"We Cover The Island"
Victoria 384-8831 384-0443
Nanaimo 754-9321
Courtenay 336-2296

POWER WASH
Painting
Steam cleaning
24 hours 384-6818

DOWSON PAINTING CONTRACTOR
Residentail Commercial
WORK GUARANTEED
Free estimates. 385-6042.

W.E. FERRIDAY PAINTING, interior and exterior by experienced tradesman. No job to small, reasonable rates. 384-1513 days, 477-2843 evenings.

36 BUSINESS SERVICES AND DIRECTORY

Painters and Decorators

BMB PAINTING, INTERIOR and exterior, big or small, we do them all. Free estimates, reasonable rates, work guaranteed, 642-4522.

IF QUALITY AS WELL AS price is important. Call Specialty Painting at 595-4424 for a painting estimate. Fully QUALIFIED with solid REFERENCES !!!

FOR PROFESSIONAL PERSONAL PAINTING SERVICES
Old time painting & decorating, mutual agreements. Rob 658-8047

WESTERN TEX COATING LTD
All types of painting and repairs. Excellent rates. All work guaranteed. Victoria 595-1233, Duncan 748-2241

CANTERBURY DECORATING, residential and commercial painting, spray painting, vinyl hanging. Free estimates. 479-3541

PAINTING AND DECORATING, reasonable rates, satisfaction guaranteed. Terms. 595-4905, 479-2473.

PAINTER AND DECORATOR. Free Estimates. With 18 years experience. Guaranteed job. 598-8240.

ROB ROY PAINTING LTD
Free estimates, reasonable rates. Days, 595-2605. Evenings after 5, 385-4505.

QUALITY PAINTING AND Decorating, interior/exterior, reasonable rates. 479-6693 after 8 pm.

OLD AGE PENSIONERS PREferred, residential house painting. Yellow pages or Garth Glover Painting, 385-6422.

PROFESSIONAL PAINTING, interiors, exteriors, neat and inexpensive. Call Luis 384-6104.

CLEAN CAREFUL PAINTING done reasonably. Sam Burrowes 385-2820, Harold Simpson 386-7097.

EXPERIENCED PAINTER, need work, interior and exterior, Plaster repair. 592-7137.

QUALITY PAINT AND PAPER, interior, exterior. Fast friendly service. Free estimates. 478-0992.

PAINTING AND SMALL REpairs, free estimates, 479-4446.

SEMI-RETIRED. QUALITY work. Albert Roberts, 388-5651.

NOW IS THE TIME TO GET AN estimate for interior and exterior painting. For an attractive price and 28 years experience, call 478-1254.

Plasterers

FRIEDRICH PLASTERING and stucco. Patching specialists, older home "renewal." 656-2064.

COLEMAN PLASTERING
Quality lath and stucco. 478-9976.

STUCCO AND PLASTER patching. 30 years experience. 477-1681.

STUCCOING, PLASTERING and drywall. Jimmy's Plastering, 478-1118. Evening calls welcome.

PLASTERING, STUCCO, REpairs, reasonable, 479-4779.

Paving

DRIVEWAYS, PARKING LOTS, tennis courts, subdivisions and patching. Free estimates. No obligation.
O.K. Paving Co. Ltd.
2840 Nanaimo St. 386-3414

Refrigeration and Air Conditioning

BURNETT REFRIGERATION. Fridges and freezers serviced in your home. 382-4134 (24 Hrs.)

Roofing and Siding

ROOFING
Re-roofing and repairs
New construction
Reasonable
381-5725

IRWIN INDUSTRIES. Solid vinyl siding, soffit 5" continuous gutters. Free estimates. 382-5154

PARKER JOHNSTON LTD.
1855 BLANSHARD. 382-9181
"Roofing Victoria Since 1935"

ALL TYPES OF ROOFING AND repairs, call Mel at 474-1839 anytime.

Sheet Metal

FERGUSON SHEET METAL, custom metals fabrication, heating, ventilation, air conditioning, phone 479-3764, 479-2639.

Sewing Machine Repairs

R.D. GOKEY SEWING MAchine Service, clean, oil and adjust $20. For in home service phone 382-7318 from 5-9pm.

Sundecks

duradek™
Vinyl sundeck floor covering for new and old decks. Free estimates. 478-0641.

WESTERN TEX COATING LTD
Vinyl stic fiberglass deck system. Professional application. All work guaranteed. Victoria 595-1233, Duncan 748-2241

Tailors

LEATHERWEAR ALTERAtions, repairs, remodelling, cleaning and dyeing. Elley's Leather Fashions, 738 Johnson, 383-7834

SUPERIOR VALET SERVICE new location, same fast service, same low rates, wedding and grad formals available. 1207 Esquimalt Road, 383-3211.

OAK BAY TAILORS
Tailoring, alterations, ladies and mens quality leather alterations.
1826 Oak Bay Ave. 598-4131

BRITISH CUSTOM TAILORS
1311 BLANSHARD 383-2632

Storm Windows

ENERHEAT INC
Hermetically sealed thermopane. Energard insulating windows. Inside and outside storms and triple track.
382-1224

Tree Service

"Skip's Tree Service"
Free estimates
Fully insured
Professional Work
479-5342

Hi Tree Service
Professional Tree Care
478-7169
SAVE $$$$
Call for my estimate. Experienced and insured. 383-4435 anytime.

OLYMPIC TREE SERVICE Fully insured, guaranteed work. Free estimates. 381-5534.

TREE SERVICE, BIG, SMALL. Uncle Ken, personalized service. 385-6782.

CUSTOM FALLING & TOPping. "Tree Specialists." Fully insured. 385-7013 anytime.

BIG WIND TREE SERVICE
low rates 388-6115

ISLAND TREE SERVICE LOW rates, fully insured, dependable. 386-3047, anytime.

Upholstery

ACE UPHOLSTERY
477-0455
Quality workmanship. European craftsman. Free estimates.

38 TRAVEL

FOR SALE; ONE FULL SHARE in Maui Condo. It is a fully furnished deluxe 2 bedroom in Island Sands Hotel in Maui. Gives you two weeks in April and/or 2 weeks in October each year. Easily rentable if you're not using. Purchase alone or split cost with a friend. This is NOT time sharing it is part ownership. For more info, call Mr. Clark at 386-3578 days or 388-6729 evenings. Leave name and number if Mr. Clark is not in.

GOING TO MAUI?
Kaanapali Beach
Condominiums $30 per day U.S. funds, summer rates, May 1st to Sept. 30th 79. All the comforts of home. For bookings and complete Travel Arrangements call 382-6160.

MAUI—BEACH FRONT
DELUXE 2 BEDROOM, FULLY FURNISHED CONDOMINIUMS. PLENTY OF RECREATION AND MILES OF SANDY BEACH. WEEKLY AND MONTHLY RATES — AVAILABLE APRIL. BOOK EARLY. 383-4124.

MAUI
Deluxe 2 bedroom fully furnished condominium located on a safe sandy beach.
OK Trucking Co Ltd, 386-3414

HAWAII — $459
includes flights on Wardair, 14 nights, transfers, etc.
Western Canada Travel Service
729 Johnson 382-6160

MEXICO
For rent furnished apartment in Puerto Vallarta, phone 629-3389, or write Victoria Press Box 596.

WAIKIKI, 1 BEDROOM, KOA Ave, block to beach, June, July, September, November, $500 monthly U.S. 598-3505.

WAIKIKI
ROYAL KUHIO
1-bedroom condo, sauna, pool, other recreation, 2 blocks to beach. 474-1581 after 6.

WAIKIKI, 1-BEDROOM CONDO. SUPER SUMMER RATES for responsible adults. 598-6566.

WAIKIKI, 1-BEDROOM CONDOminiums, ocean or mountain view. Call after 5, 592-4659.

WAIKIKI. ONE BEDROOM condo, from July 1st. 721-3461.

CHATEAU WAIKIKI, ONE BEDroom condo from May 5th. 479-2128.

39 PERSONALS

IF YOU SCAN THE PERSONal ads with a question in your mind concerning those who place them and if you have never considered answering one, at least think about this one before you discard it. This is an honest approach to the problem of meeting a healthy attractive middleaged man. I'm considered attractive. I'm very successfully selfsupporting. I enjoy all outdoor activities, reading, travel, etc. I could care a great deal for someone. I hope this may be the way to find him. If interested, please summon the courage to furnish full particulars in confidence to Victoria Press Box 792.

COULD YOU FOSTER A CHILD?

Foster homes are always needed, especially for children over 10 yrs. old. Come to Foster Information Night, Tuesday, April 17, 1627 Fort Street or phone 598-5121. Ministry of Human Resources Capital Region.

SCHOOL

Is your teenager making it in school?

Discussion with other parents, school counsellors, and former school trustee.

Monday, April 16, 7:30pm. 1627 Fort Street.

27 YEAR OLD GENTLEMAN, considered handsome. Emotionally scarred from last tango with love would like to know if there is an attractive lady in Victoria who lives to give and wants to love and be loved on a sincerely permanent basis. Please write to me today, enclosing your telephone number. Victoria Press Box 801.

FATHER, BUSINESSMAN, 38 years and his active 3 year old daughter would like room and board in a nice home environment. Daughter will attend a day care centre weekdays. Serious relationship a possibility. All replies answered. No triflers please. Victoria Press Box 794

LADY, LATE FIFTIES, WORKing, active, loves outdoors, camping, gardening, travel, would like to meet active, sincere gentleman with sense of humour for companionship. Victoria Press Box 780.

YOUNG ARIES MALE, TIRED of bar scene would like to meet attractive lady who would be into sports, racing, motorcycles and outdoors. Picture appreciated. Victoria Press Box 779.

MALE, 37 YEARS, CLEAN-CUT, discreet wishes to meet well groomed, feminine, mature female. Please reply to Victoria Press Box 652.

INTERESTED REFERENCE letup, 22nd March 1979 to 589, full discretion assured. Brentwood Inn dinner reservations at 20.00 hours April 19, Jim.

WANTED ADDRESSES OF CAnadian or U.S. dowsing clubs. Please write Victoria Press Box 790. This information could benefit you. Thank you.

LONELY, DISTRESSED, DIScouraged. For assurance - encouragement. Dial A Prayer. 595-3635

YOUNG MALE WILL ARrange discreet meeting between himself and women between ages 18-45. 386-1375 between 9-12 noon.

FREE FOR THE ASKING - A listener who cares. Call NEED Crisis Line at 386-6323 - anytime.

WHO CARES IF YOU ARE pregnant? Birthright does. Phone 384-1431.

40 BUSINESS PERSONALS

Single Mothers!!

Are you presently renting with no hope of owning your own home? If you have a good credit rating and an income of your own — chances are you can qualify to buy a new 3-bedroom townhouse close to town with payments LESS than you are paying for rent.

Would you like a ground entry, full basement home for your children and your own laundry room for you? What can you lose — give me a call. See how easy it is.

VANA HOLMES
388-5464 PAGER 708
Landmark Properties 386-6762

UNATTACHED??
And fed up with the discos and clubs and the "Plastic" people you've been meeting? Take the first step to social happiness by calling us now.

PERSONALIZED DATING SERVICE
382-5122 382-4434
(Serving Victoria and Vancouver Island). See our Televison Ad on Channel 12.

WHO IS AT YOUR DOOR? A telescopic viewer will tell you. $10 installed. 592-9679.

TAROT CARD READING OR numerologies done. Experienced. 383-9621.

CARD READING IN DEPTH
Fifth Year 652-1765

INDEPTH CARD READINGS, Tom, 474-1893.

40 BUSINESS PERSONALS

HAIRCUTTING NO CHARGE
Ginger Group requires models for licenced hairdresser learning advanced haircutting. Call 382-7235.

HEATED POOL
Semi private with sauna, limited availability. Queen Victoria Inn. 386-2812

READER AND ADVISOR reads palms and cards. Answers all questions. Call or write 112-255-1689, 2108 Commercial Drive, Vancouver, B.C.

DIVORCE PAPERS, DOCUMWENTS, term papers, manuscripts, etc. Expertly typed. 386-9617

SUSSEX SQUASH CLUB
Open 24 hours. Memberships available. For information call manager, Phil Green, 382-8623

MEDICAL MASSAGE CLINIC, medical referals and general treatments. Gibson Brown, 1081 Fort St. 381-5313

FOOT TREATMENT IN THE privacy of your own home or mine. Call Monika 592-1115, 478-1245

THE MOST EXCITING SINgles club of the Century! Hundreds of members! A Penmate club membership, $3.00. Victoria Press Box 701

ROAN SOUND PRODUCTION. Tape Duplication, Recording Services, Weddings, meetings, etc. 384-6110.

YOUR WEDDING OR ANNIversary cakes, beautifully decorated, ornaments and pillars available. Phone Mary, 479-8515.

BUSINESS AND PERSONAL Cards imprinted in brilliant gold, silver, metallic colours. 383-3719 for free samples.

CONVERSATIONS UNLIMITED Confidential appointment. Some Escorting. 479-0097.

LONELY? WRITE EMILY Quest Friendship Bureau. Confidential. PO Box 5220, Victoria.

MRS. PAYN-JONES, TRANCE medium, questions answered. 386-3603

EXPERT TYPING AND OTHER secretarial services. Oak Bay Fairfield. 595-1821

42 EDUCATION

VICTORIAS ONLY PROFESsional Chisanbop, finger calculating teacher. Is your child having difficulty in basic Arithmetic. 595-3089

TUTORING— PROFESSIONAL help by experienced teacher. French, math, new and old methods. 598-2331.

ART CLASSES FOR CHILdren, ages 5-12. The Studio, 598-1358.

63 TIMBER

WANTED
TREED LAND
Fully rented, clear title commercial building. Will trade up or down and carry mortgage back if necessary. $400,000. Phone John White 388-5532.

TIMBER WANTED
Standing or felled
Top Prices Paid
385-7013
GLACIER LOGGING LTD.
"The Professionals"

WANTED—TIMBER
Standing or felled
Select logging, bulldozing
Elk Lake Timber
658-5046

TIMBER
And Pulpwood standing or felled purchased for cash or stumpage. Selectively logged.
383-3065
TRI-C LOGGING LTD
Fully Equipped Professionals

TIMBER WANTED
STANDING OR FELLED
FULLY INSURED, TOP PRICE
388-6115
BIG WIND TREE SERVICE
MEMBER
BETTER BUSINESS BUREAU

CONTRACT FALLING AND YARDING
385-7013

WANTED-18" CEDAR BLOCKS for barn shakes, steady supplier. 478-3322, 946-4333.

STATIONARY SAWMILL, CUMmins Diesel, 54" Blade, $12,000. Parksville. 248-5113.

65 BUILDING SUPPLIES

JUBILEE BUILDING SUPPLIES Ltd.

R12 Insulation $150 M
R20 Insulation $260 M
R28 Insulation $350 M

Olympic Stain
$14.95 Gallon

Stretch Roll-On
$15.95 Gallon

Stucco Wire
$35.95 Roll

Permax $5.95 Roll

2M Poly, 1500 sq. ft.
$9.95 Roll

And many other items

(Opposite Town & Country Next to MacDonalds Bakery)
574 Culduthel Rd. 388-5412

Butler Brothers Supplies
2046 Keating X-Road
652-1121

ASPHALT SHINGLES
Top of the line CGC, self-sealing shingles. Reg. $8.39. Now $7.75 per bundle. All colours in stock.

YARD SPECIALS
2x4 KD Spruce studs 99¢ ea.
1x6 and 1x8 cedar channel siding $300. per M (at this price you could use for fencing).
Check our low, low prices on wood fencing including pressure treated 4x4 posts.

NORSECRAFT HARDWOOD Industries Ltd.
383-4233

NOW IN STOCK
AMERICAN
BLACK WALNUT
ALSO: Open Saturday All Day
541 David St. 383-4233

SAANICH LUMBER YARDS

12'x20' Garage	
Roofing extra	$420.00
8'x10' Greenhouse	
6'x7'6" Garden shed	$220.00
Work Bench materials	$ 14.00
Pram Dinghy kit	$ 57.00
5'x6' Compost box	$ 11.50
SABOT KIT 7'11"	
3041 Douglas St.	385-2486

USED HEAVY TIMBER SALE. 6x12, 4x12, 12x12, various lengths, some nearly new. Sold by lot. Also miscellaneous matterials 478-2148 or 652-5870

65 BUILDING SUPPLIES

HOME LUMBER & Building Supplies
470 Ardersier Rd.
385-8711

Doors — Doors
Embossed Walnut
No. 1 Select H/C
Prefinished 1⅜" thick x 6'8" High
2'0"-2'4"-2'6", 2'8"-2'10"-3'0"
C/W Prefinished Edges
All Sizes Only $13.95

Pre Hung Units
Above units available prehung c/w 2 sets emb. casing and emb. jamb. Set Ready to Install. Only $41.50

Louvered Bifolds
#1 Select Mahogany c/w hardware

	½ Louver	Full Louver
2668	$38	$34
5068	$74	$65

Duroid Shingles
210 wt. No. 1 Asphalt self seal. All colours in stock, per bundle. $7.95

INSULATION
FIBREGLASS
PRICE PER 1,000 sq.ft.

R12—4"	$149
R20—6"	$259
R28—8"	$349

GYPROC
Price per 1,000 Sq. Ft.

½" GYPROC	$120
⅝" FIRESTOP	$160
STUCCO WIRE	$32.95
PERMAX	$5.50

PLYWOOD
D UNSANDED

4x8—5/16"	6.25
4x8—⅜"	11.25
4x8—¾"	13.75

SANDED
FACTORY

4x8—¼"	8.25
4x8—⅜"	11.95
4x8—¾"	$17.95

LUMBER
STD. & BTR. FIR

2x4—92¼ Pet stud	$305
2x6—92¼ Pet stud	$305

STD & BTR. HEM.

2x4—92⅝ Pet stud	$265
2x6—92¼ Pet stud	$265

Deliveries made anywhere on Vancouver Island and Gulf Islands. Before you buy compare our prices. For quality, service and guaranteed savings, phone:

386-3374, 385-8711

SLUGGETT & BROWN JOINERY
Wood Windows, Doors, Frames
526 DISCOVERY ST. 382-3011

HALF PRICE
Top quality Mylar foil wallpaper, brown and beige, 9 single rolls. 598-3691.

EXCELLENT SHAKES
18" barn shakes. Good supply. $48 per square including tax. 652-4368.

FOR SALE 5300 BOARD MEAsure, 3"x6" select cedar decking. 474-1539.

18" BARN SHAKES, $45. 24", $60. 642-5794 after 6pm

4"X12" FIR BEAMS, SUPREME SFS, assorted lengths. 474-1539.

70 MUSICAL INSTRUMENTS

ROGERS
7 PC DRUM SET
PRICED TO CLEAR
$1200
AT

NELSON'S MUSIC
1315 Government 385-9728

USED
Yamaha grand piano, Mason & Risch console piano. BOTH IN EXCELLENT condition.

Gleeson Music City
HOME OF HAMMOND ORGAN
714 Fort 388-9632

EATON'S
CASH FOR
USED PIANOS
PHONE 382-7141
LOCAL 230

SUITABLE FOR CHURCH, DINing room or cocktail lounge, Elkavox accordian with Leslie 825 speaker and pre amp. Also rhythm attachment. Fantastic big organ sound. For appointment and demonstration phone 478-1098.

USED ORGAN
2 manual, 13 pedal, rhythm, touch tone, roll top plus more, excellent condition, only $1595
SCOTT PIANO & ORGAN
Blanshard at Johnson 386-2434

1 ONLY USED FENDER TWIN amp, excellent condition, $550. We are now the exclusive agent for MusicMan guitars and amps.
HALL-FAIRFIELD MUSIC
728 Fort St. 385-3307

AMPEG GEMINI II GUITAR amplifier, 15" speaker and reverb foot switch and 2 channels. $100. Sears 55 watt guitar amplifier, 12" Jensen speaker and tremelo, $100. 592-9605.

MUSIC GALLERY
HOME OF BALDWIN
Standard Furniture—Main Floor
388-4034

HEINTZMAN UPRIGHT piano, $1000. Cleveland E flat, Alto Saxiphone, $300. Danelectro electric 12 string, $125. Dogear practice amp, $50. 383-9650.

HAMMOND ORGAN DOLPHIN model with automatic rhythm. Special $1095. Sound of Music Sales Ltd., 1517 Quadra, 383-0239.

RMI KC-2 DIGITAL COMPUTER keyboard, worth $7000 asking $3500. 724-0305 after 5pm.

ACCOUSTIC 301 SPEAKER BOX (Cerwin Vega 18), $450. Boss Touch-Wa (AC adaptor), $89. Fender bass case, $35. 595-5050.

FENDER BAND MASTER, looks brand new, little use, with vinyl covers. $850 or best offer. 592-2604 evenings.

PRE-1957 LES PAUL JR. stock, with hard shell case, immaculate condition, $600 or offers. 383-5974.

MASON & RISCH CONCERT grand for sale, $10,000 or best offer. Call Mr. Maxham 385-8535.

70 MUSICAL INSTRUMENTS

SWING INTO SPRING!
Trade that unused piano on a new Thomas Organ! New E. Z. Play features guarantee everyone play instantly! $1495 and up. Only at:
BERNIE PORTER MUSIC
382-9542
725 CALEDONIA
(BY THE BAY)

EATON'S
Specialists in
HAMMOND ORGANS
For Over 20 Years
Four Teachers Available
Use Your Eaton's Account
Main Floor Eaton's Home Furnishings Building

Spring Clearance SALE

DIA (Aria) drum outfits	$549.00
ARIA AC-7 Classic guitar	$ 75.98
EVETTE B-11 Clarinet outfit	$169.98

Pamus
386-8475
MUSICAL INSTRUMENTS
1108 Blanshard (at Fort) 386-8475
CHARGEX and MASTER CHARGE

WE'RE MOVING DOWNTOWN
Make the job easier by buying this stuff now at super low prices:

FENDER Jazz bass	$495.00
FENDER Precision	$550.00
GIBSON S-1 w/case	$325.00
MARSHALL 100 watt 2/master	$550.00
AMPEG V-4 w/spkr. cab.	$700.00
FENDER Bassman w/spkr cab	$500.00

FREE GUITAR PICKS and lots more neat stuff at
SOFT SOUNDS
THE GUITAR SHOP
2031 OAK BAY AVE. 598-1524

CASCADE PIANO and ORGAN

HAMMOND sound and bench	$495
THOMAS AR-1	$795
THOMAS 145	$895
EKO 44	$985
GALANTI	$1075
WURLITZER	$1295
GALANTI F10	$1495
HAMMOND T595	$3395
GULBRANSEN pacemaker deluxe	$3200

IN HILLSIDE MALL
595-4124

FINE PIANO TUNING AND APpraisals. Call A.W. Lehmann, 478-7862.

1 SET OF ROGERS DRUMS, 5 drums, 3 cymbals, $1100. 721-3975.

MINT CONDITION, GUILD G-75, Martin hard shell case. $600. 652-1292.

FENDER STRATOCASTER maple neck, excellent condition, $575. 384-2347.

1 YEAR OLD YAMAHA 6 string guitar with case, good condition, $90. 388-5976.

ARIA ELECRTRIC GUITAR, Les Paul copy, $130 or best offer. 382-7978 weekends/evenings.

VIOLIN, NICE OLD ITALIAN instrument, very cheap to a student. 477-5723.

ARMSTRONG STUDENT C flute, recently overhauled, $125? 592-7798.

ROLAND STRING ENSEMBLE, Horner electric piano, Pearl drums. Sacrifice, 479-6854.

SACRIFICE, CHROME BLESSing flugel horn, used once. 384-7877.

USED RAVEN DRUM SET. Asking $150. 595-2778 11 am-6 pm.

SMALL GRAND PIANO, GOOD condition with bench. 384-3935, 385-6391.

MCMUSIC IN HATLEY PARK
2244 Sooke Road 478-4622
Mon-Fri. 10-7, Sat. 9-6

UNIVOX SYNTHESIZER ELDEgas banjo, 478-0459.

FENDER NEWPORTER, EXcellent condition, $150. 592-1993.

WURLITZER FUNMAKER, Super Sprite organ. 384-2270.

ROLAND SYNTHESIZER, LIKE new, $600. 384-4873.

YAMAKI 12 STRING WITH case. 478-8749

STRINGED INSTRUMENT REpairs. 478-8749

YAMAHA 412 AMP. OFFERS. Phone 5:30-6:30, 386-9664.

UPRIGHT PIANO, GOOD CONdition. $600 or offers. 384-4204.

OLAND JAZZCHORUS 160 FOR sale, open to offers. 479-3637.

PIANO WANTED. 384-3935 OR 385-6391.

CASTLE MUSIC
477-7625
in the Cedar Hill Mall. Rogers Drums 5 pce hardware included, absolutely immaculate $900. Hammond M3 spotless, double manual, pedals $1250. Synthesizers, new from $475. Many more excellent values.

71 MUSIC TEACHERS

CASTLE MUSIC
In the Cedar Hill Mall offering lessons and sales in PIANO, SYNTHESIZER, GUITAR, DRUMS and more. $5 per lesson.
477-7625

EXPERIENCED SINGING teacher, University area, phone Mrs. Doreen Thompson, 477-0915.

77 MOTORCYCLES

1974 360 YAM ENDURO, $850. Just rebuilt. 592-0834

1977 HONDA XL250, $1000. NEW condition. 1500 miles. 652-5797, 656-8308

TRAILER, CARRIES 3 DIRT bikes, 14" wheels, $450. 381-5357.

HODAKA 100 CC DIRT SQUIRT. Almost new. $350. 477-3601

78 YAMAHA, IT175, GOOD CONdition. $925 or offers. 477-4329.

78 YAMAHA XS650, 10,500 KM, black, Offers. 386-8459 after 9pm

73 HONDA CHOPPER FOR sale, $800. Phone 478-7683 or 385-4336.

1978 HONDA 400, EXCELLENT condition, best offer. 478-9829.

1971 YAMAHA 250 FOR SALE, $150. 478-2434.

HONDA C.B. 125, GOOD CONDItion, 595-7982.

77 MOTORCYCLES

NEW YAMAHA BUYS

77 RD400	$1399
78 YZ80	$ 699
78 YB100	$ 699
78 DT175	$1149
78 TY175	$1159
78 TY250	$1459
78 RD400	$1599
78 TT500	$1799
78 SR500	$1899
78 XS500	$1999

THIS WEEK'S
79 SPECIALS

GT80MX	$ 599
MX100	$ 799
MX175	$1199
YZ100	$1199
YZ250	$1899
XS4002F	$1799

ALL AT
MULLINS MARINE
921 Yates St. D-00365A
382-1928 382-4515

79 HONDAS
750 LTD, 750F, CX500 Customs, CM400 Customs.
IN STOCK NOW

78 Honda Bargains

1 NC50	$ 399
1 ATC70	$ 699
1 CB125	$ 889
1 CB400A	$1799
2 CB550K	$2249

THIS WEEKS
79 HONDA
SPECIALS

Z50R	$ 549
CT70	$ 699
XR80	$ 749
XL125	$1249
CB400T11	$1899
CX500	$2799
CB750F	$3399

SEE US NOW AT
MULLINS MARINE
921 Yates St. D-00365A
382-1928 382-4515

Z-1R
1978, 4000km, Quarter Fairing, headers, oil cooler, mags, three drilled discs, Quartz headlamp, needle bearing swing arm, gas and ammeter gauges, 28mm carbs, 90 beautiful horse burners, two full-coverage helmets and tank bag, must sell this weekend. $3300. Powertown, 614 Grenville.

POWERTOWN M.C.
Service to all Makes. Hi-Performance parts. 384-1249. D199169A. 614 Grenville.

VICTORIA HONDA
Harley-Davidson
2851 DOUGLAS 386-8364
DL 01953A

RARE LIMITED EDITION cafe style Sportster, (only made for 2 years), 3000 km, slight damage, will sacrifice. Worth $5200 new, best offer around $3000. 478-1865.

HONDA 750 WITH YOSHIMURA 812 kit, Barnette clutch, 4 into one exhaust, double discs, konis, Lester wheels and K91 tires, immaculate and fast, $2,600. 478-0183.

FOR SALE HONDA 360
1975, 4,000 miles, saddle bags, windshield, roll bar, electric start, excellent condition. $1100. Phone Robert, 656-5650 mornings before 8.

MUST SELL MY 1974 KAWASAki 750 H2 Triple, excellent shape, 10,000 miles. Sacrifice $950, no reasonable offer refused. 388-6297.

1978 HONDA GOLD-WING, Windjammer SS Fairing and lowers, safety bars, touring rack and carrier, only 900 km, showroom condition. 592-0613, after 5.

B.S.A. OWNERS!
New and used parts for sale. Phone 478-3208 evenings.

YAMAHA TX650
Show room condition, 15,000 miles, many extras. Sacrifice at $1400. 477-8985, 383-7007

LEAVING COUNTRY SOON must sell, 75 Honda CB-360T, 12,000 miles. Make me an offer I can't refuse. 652-3139.

CUSTOMIZED 75 HARLEY DAvidson Sportster 1000. Excellent condition, $3000. 386-0665.

812 HONDA, TOURING equipped, plus many extras. Clean bike, $2800 or best offer. 656-2948.

650 TRIUMPH, SPRINGER front end, ridged frame, Harley back wheel and tire. $1200 382-0272

1971 TRIUMPH TIGER, EXCELlent condition, custom paint, $1300 firm. Serious inquires only. 382-7978 weekends and evenings.

CAN-AM 250TNT MISSING from yard on Union. Only a few in Victoria. Anything appreciated. Healthy reward. 384-7939 anytime.

1971 HONDA 750 TOUR equipped and well maintained, offers to $1650. 595-8425 between 5-7.

1976 YAMAHA 750CC, SHAFT-drive, Fairing and bags. Ideal touring machine. Cash offers. Asking $2200. 592-0613, after 5.

1976 R90-6 BMW WITH CRAVEN equipment and A-1 Fairing, top condition, 1595 original miles for sale. 385-9018.

BROOKLANDS Motorcycles
HARLEY DAVIDSON—HONDA
937 Fort DL 1271 383-5926

1968 TRIUMPH, 650 BONAville, custom frame and paint, rebuilt motor. Best offer. 479-2468.

MOPEDS — 18
Models. Test ride. Island Motor. 385-3515, 602 Esquimalt. D1920A.

FREDERICK MOTORS
SUZUKI—KAWASAKI—BMW
616 Queens DL00834A 383-0823

1974 YAMAHA 500, EXCELLENT condition, recently rebuilt. 478-5295.

1 PAIR OF LEATHER MOTORcycle pants, waist 34, tapered leg 29, $70. 721-3975.

1975 HONDA GL1000, 3,000 miles. $2,000. Ph. (112)287-9935 evenings, (112)287-4711 days.

1972 HONDA 500, 4, PEARL blue, headers, tested. $1000. 388-7835.

1978 HONDA CB400, ONLY 2,000 KM. Must sell $1,500 or best offer. 477-0683.

1977 GT 550 SUZUKI, $1,100 firm. 386-7691, #108 469 Lampson.

WANTED-MOTORCYCLES, any shape, for cash. 382-2691.

1974 SUZUKI GT 750, GOOD condition, $1,350. 595-2935.

77 MOTORCYCLES

1978 HONDA 750F, 4,000 KMS, extras, immaculate. Offers, $2650. 478-4669.

1977 YAMAHA TY175, EXCELlent condition, low hours, offers. 384-5186.

HONDA MOPED WITH HELmet, one year old, excellent condition. 478-4217.

1975 YAMAHA 400 ENDURO, excellent condition, $850. 658-5566.

1978 650 YAMAHA SPECIAL Edition, 2000 miles, showroom condition. 478-8451.

1977 YAMAHA YZ80D GOOD condition, $480. Motor bike trailer, as is $100. 658-8401.

TWO 1978 HONDA NC50 EXpress motorcycles. As new, 721-3517.

1978 HONDA 550-4, 1100 KM. 595-4457 after 5.

1974, 750 YAMAHA, LIKE NEW. 479-5320 after 5pm

1977 HONDA 550, $1700. TO view, 1063 Chamberlain.

1976 YAMAHA XS 360, 4-CYCLE, showroom condition, $1000. 382-7824.

1977 YAMAHA 750 WITH FAIRing, 9000 miles. Offers. 388-4066.

78 BICYCLES

RALEIGH 3-SPEED CHOPPER boys bicycle, suitable age 7-9 or short 10. $50 or near offer. 652-3559.

LADIES CCM 3-SPEED, $60; girls Top-Rider 10-speed, $65. 479-0620.

ONE SMALL GIRLS BIKE, SINgle speed, $50; girls highrise 3-speed, $40; ladies CCM, single speed, $30. 592-3141.

NISHIKI 10 SPEED, SECOND hand, good condition, $70. 598-1352.

22½" HOLDSWORTH CAMPAGnolo, brand new, worth $950, $495 offers. 477-2060.

23" MAN'S RALEIGH. PHONE after 5, 477-3635.

MENS 27" 10-SPEED, HAWK Suntour, $100. 384-1936.

MANS, SEKINE 10 SPEED, $100. 382-5536

80 BOATS and MARINE

REDUCED
17' BAYLINER
—Quartermaster
—70 hp Johnson
—EZ Load trailer
—Was $7495
NOW ONLY $6,895

16' GLASTRON
—120 Mercruiser
—Road Runner trailer
$4495

15'6" CANAVENTURE
—50 hp Merc el.
—1200 Road Runner
—Rigged and ready to go
$4495

SPRING HAULOUT
Is Coming!
Get Your Supplies At
YOUR 1-STOP MARINE CENTRE
Mercury Marine
800 Cloverdale
385-1457

Eager Beaver II
27' CHRIS CRAFT — Sea Skiff powered by 283 Chev/Chris, FWC, Dk. blue Lapstrake hull, house kept. A real pretty boat. $15,500

Fraser 30
All fibreglass construction, full sail inventory, Briquette heater. The interior needs finishing. The price is right. $16,900

Brokerage Open Friday, Sat. & Monday
Closed Sunday
HAVE A GOOD WEEKEND

CEDAR GROVE MARINA
Located on the Highway just before Swartz Bay
656-2580
The Home for TOLLYCRAFT in VICTORIA

gp
"It's The Service That Sets Us Apart"

BAYLINER
HOURSTON
GLASSCRAFT
MIRROCRAFT
JOHNSON OUTBOARD
VOLVO — OMC
STERN DRIVES—TRAILERS
ACCESSORIES
AT
GIBSON
Powercraft Centre Ltd.
2520 Gov't St. (near Bay)
382-8291

EAGLE BOAT SALES
Trans Canada Highway
Duncan - 748-0022
One only 1974 24' Reinell Suncruiser, 188 Merc I-O, $11,400
One only 1977 18'6" Double Eagle HT, Volvo I-O, FWC, $194 hours, like new. $10,500
One only 1976 16' K&C, $2700
One only 1976 14' Double Eagle and trailer, $2600
One only 1970 24' Reinell, new engine, $8750
One only 1976 24' Reinell, new engine and leg, $12,500
One only 1975 22' Fiberform, 188 Merc I-O, FWC, trailer, $12,500
One only 1976 24' Fiberform, flying bridge, 233 mercruiser, low, low hours, $16,500
One only 1979 16.5' Sangster camper back, brand new, $3300
One only 17½' Frontier, self-contained trailer, $4295
One only 1976, 10½' Husky camper, $2995
(We take cars, trucks, campers, trailers or cash in trade)

NEW BOW TANK, 35 GAL., offers. 384-2207, 385-1829.

HONDA GENERATOR PLANT 300, $300. 112-743-2069

10' HYDROPLANE, EXCELlent condition, $285. Phone 386-0107.

80 BOATS and MARINE

PELAGIC
PACIFIC INDUSTRIES (1974) LTD.
a COMPLETE stock of,
FIBERGLASS AND EPOXY MATERIALS
ZSPAR
MARINE PAINTS
428 E. Burnside
VICTORIA
386-1811 386-7814

SABRECRAFT

24½ COMMAND BRIDGE 225 OMC, sounder	$15,995
25' STARCRAFT Express	$11,995
21' BELL BOY Htp. 188 Merc	$11,950
21' BAYLINER Skaglt Htp	$11,495
18'6" DOUBLE EAGLE Htp 170 T Volvo	$ 8,295
16' SURFER, 115 Evinrude Road Runner trlr.	$ 3,495
15' REINELL tri-hull, 50. Merc, Road Runner trlr.	$ 3,495

JOHN ROLAND
656-2580, 388-5464 PGR. 580
PASSAGE MARINE
Located at Cedar Grove Marina

LAST CHANCE
Still a few '78
Double Eagle
and
Silverline
Package Deals
left at considerable savings. (14'-17' only).
MULLINS MARINE
925 Yates St. 382-4515

WENDY GAIL
42' Heavy Disp. West Coast troller $155,000
ALASKAN
42' Westcoast troller, Gardner diesel, fully equipped and excellent record $229,000.
EVENTIDE I
42' fibreglass freezer/troller/packer $210,000
CHALORE
38' 9 ton troller. Insulated hold. New equipment. Recent survey $105,000
36'6" 8 ton troller. Comfortable and fully equipped with separate head and galley $85,000
8 ton "A" lic. $7,000 per ton
SQUIRE & COOMBS
304 Law Chambers
Bastion Square 384-3363

CAMPIONS
DOUBLE EAGLES
JOHNSON Outboards
ROADRUNNER Trailers
bob whyte marine ltd.
SALES AND SERVICE
Corner Harbour and Resthaven
656-7286 SIDNEY
OPEN EVERY DAY
9 A.M. 'TIL 6 P.M.

HARBOUR MACHINE LTD.
CHRYSLER — VOLVO
Marine gas and diesel engines
Complete Propeller and Shaft repairs
One day service when necessary
Custom Machine and Welding work
31 Erie Street 383-6555

SEE THIS
After checking all boat sales. 26' Fiberfoarm. Twin Screws and dual stations. Brand new FWC motors, legs and canvas. Has parallel switches, CB, VHF, Depth Sounder, compass, stereo and speakers, dual bilge pumps, all safety gear and anchor. Boat house kept and immaculate. With or without boathouse. $19,500. Will accept trade for property. 479-3659, 477-3582.

WE ARE
DINGHY SPECIALISTS
And carry the largest selection in stock in B.C. Davidson, Livingston, Galleon, Haida, Hawthorne, Sportyak and many others. Cartoppers, too.
ALL BAY MARINA
2238 Harbour Rd. Sidney
(Open 6 days 8:30-5:30
Closed Mondays)

THUNDERBIRD YACHT SALES
WESTPORT MARINA
Next to Swartz Bay Ferry
2075 Tyron Road, Sidney, B.C.
656-5832
NEW and BROKERAGE boats
OPEN 6 days a week
9 a.m.-5 p.m. Closed Tues.

CANOE COVE
Yacht Sales
Open 7 Days a Week
656-5711 659-3918
Evenings, 652-4386

ROY'S ALL BAY MARINE SERVICE LTD.
Factory authorized Repair Shop. Johnson O/B. O.M.C. and Mercruiser ST/Drives at Allbay Marina, Harbour Rd., Sidney. 656-7023.
Get your Spring service done now. Tune-up, service outdrive, clean and bottom paint. Haul out up to 26' F/G power boat.

SAVE $3000
New, 1977, 24' Surfer. Manufactured on Vancouver Island. This boat has a handlayed hull. The workmanship is unsurpassed. 233 Merc. cruiser, bulk head, galley pack, swim grid, teak interior. Trades welcome. 112-334-2722 days, 112-335-0133 evenings.

merCruiser
Service and Parts
Cordova Bay Chevron Service
5144 Cordova Bay 658-5200

VAN ISLE MARINA
BROKERAGE
Due to the very high demand for large vessels, we require more listing of 26' to 55' power and sailboats. Display dock space available. Please call John Allen, 2320 Harbour Rd., Sidney, 656-1138.

LANDING CRAFT Sealander
Loading craft style, work or crew boat. 4 models. 1-8 ton loads.
Sealander Marine Corp.
119 Charles St., N. Van. 929-5451

SKI BOAT, 12 FOOT. ELECTRIC start, remote control, completely rigged, as new, replacement cost $7500. Never in salt water $3900
35 horsepower Merc, tank and remote control in excellent condition. $750
5½ horsepower Johnson, as new. $475
Phone 386-3711

PROPELLOR REPAIRS AND balancing. One day service. Phone 478-9307.

"A" LICENSE TONNAGE FOR sale, 112-682-3816.

1974 24' SEARAY SUNDANCER with or without boathouse, 384-7587.

80 BOATS and MARINE

17' CANVAS TOP, 6 AND 65 Mercury's, 3 tanks, jackets, etc. On trailer, $1900. 656-2847. To view 589 Downey Rd. North Saanich

1972, 17½ K&C, 80 HP MERC, 1977, 7.5 hp Merc, 1500 lb. EZload trailer, full canvas, loaded with extras, very good condition. $5500 or best offer. 479-2178.

16' BOAT AND TRAILER, 100 HP Mercury motor, compass, downrigger plus many other extras, excellent condition, $4500. 477-2331.

WANTED: WEST COAST troller, 10 ton or under. Would prefer to deckhand on same for part or all of season first. 642-3904

THE NEW WRIGHT'S YACHT Log is now in your local bookstore or Marine Center at $12.95. If not available phone 656-4454 with your orders.

24' FIBERGLASS CRUISER, 188 Mercruiser, new leg, roomy, full-equipped, moorage. $14,500. Wanted in trade, good trailerable 18-20'. 479-8164.

30' GRENFELL COMMAND Bridge motor yatch, 4 berths, dinghy, 2 radios, spare prop and anchor. $15,000. 112-746-7359, Maple Bay.

37' FIBERGLASS PALMER Hull. A licenced combination boat. Nets and gears, perfect condition. 479-3182, 479-0764, after 6 pm.

SEA CHEST
MARINE SUPPLIES
656-2421 9732 1st St., Sidney

CALLENDER MARINE INC.
MARINE ELECTRICAL SERVICE
Sidney, B.C. 656-2525

Kayot Pontoon Boats
For RENTAL-FAMILY—FUN
Easy terms. 479-6468

MICHAEL'S, DEALING IN used boats, marine equipment, buy, sell, trade, 479-5611, 303 Old Island Hwy.

WANTED: EXPERIENCED fishing Partner in building large West Coast freezer troller. 386-1561.

WANTED TO RENT, GILLNETter or combination Gillnet troller, competent with references. Phone Mike, 595-0957.

14½' MARLIN, 50 HP JOHNSON, full canvas, E-Z loader trailer, good condition. 385-8367, 3546 Savana.

SUITS ME
18' planked hull complete with trolling poles, Gurdies, sounder, etc. Offers. 479-5448

19' BELLBOY CUTTY CABIN, head, sink, 1974 85hp Johnson, $2500. View D81 Canoe Cove. 656-3608

1962, 18 HP JOHNSON, RESTORed to new condition. $425 with tank. 1625 Pear St.

1968, 40 HP JOHNSON, LONGshaft, electric start, new condition, $850 with tank. 1625 Pear St.

$9000. 22' POWER CRUISER, excellent buy, must be seen. Fine fishing and family cruising boat. Many extras, 479-8991.

14'3" K & C THERMOGLASS; 40 HP Johnson; EZ loader trailer. Excellent condition. Asking $3600. 652-3924.

20' BRANDLMAYER CABIN cruiser, 1964 75 hp Evinrude outboard, $1600 or closest offer. 595-0868.

5 GALLON GAS TANK AND hose attachment for Mercury outboard, new condition. 652-5730.

19' CARVEL INBOARD, $800; 23 Monk Volvo Inboard/Outboard, $2500; 17' Plywood Cabin, $250. 381-5559 or 388-4020.

DELUXE SPEED BOAT, V8, Gray marine motor, depth sounder, CB, full canvas top. 642-5471.

75 HP EVINRUDE OUTBOARD in good running condition. $450. Call Mr. Keeler or Mr. Curtis at 385-5756.

1974 HP MERCURY ELECTRIC longshaft, tank and controls, $1250. Sidney Sterndrive, 2520 Beacon Ave. Sidney.

15'6" HOURSTON 50 JOHNSON, EZ loader trlr., sounder, $4,195. John Roland, Passage Marine, 656-2580, 388-5464 pgr. 580.

1978 18' HOURSTON DELUXE hard top, 170/280 FWC Volvo, 25 hours, galvanized trailer, electric winch, $11,000. 652-3703

16' MARLIN RUNABOUTS-KIT form or complete. Also dingies and kyaks. Pacer Products 642-4242 days, 642-4101 evenings.

17' CABIN CRUISER
F.G. over plywood, 33 HP electric start Evinrude. On trailer. $750 or best offer. 382-7872.

BEAUTIFUL ENGLISH CLASsic inboard on Healy trailer with Surge brakes, asking $2750. 478-2175.

978 ROADRUNNER BOAT trailer, tandem with brakes, mgvw 4650 pounds. Phone after 5 pm 598-3612.

BOAT FINISHER'S DELIGHT, 20' twin deep Vee hull. Must see to appreciate. Offers or trade. 479-0941.

LISTINGS WANTED: 16' AND up. John Roland, Passage Marine at Cedar Grove Marina, 656-2580.

BOAT TRAILERS
FOR RENT. 721-5266

27' WOODEN DIESEL BOAT for sale, great for beachcombing. 388-9181.

WANTED VALID COMMERcial "C" license, 112-682-3816.

24½' FIBERFORM EXPRESS Cruiser, very clean, many extras. 652-5798.

50% OF SMALL SEINER WITH A licence, net and skiff, $89,000. 479-7555.

30' STEEL TUG, 671 GMC DIEsel, tasteful accommodation, $28,000. Parksville. 248-5113.

14.6' FIBERGLASS BOAT, TWO outboard motors, trailer. 382-1714.

CHRYSLER CROWN COMplete (fresh water cooled) needs overhaul. $250. 479-7250.

WANTED TO BUY GILLNET roe license or license and equipment. 652-1824.

1976 CAL GLASS 17', 120 OMC inboard/outboard, trailer, many extras. 478-3282.

19' COBRA, 165 HP, MERcruiser, trailer, CB, $7500. 145 Simms.

FOR SALE QUANTITY OF ground line gear. Call after 6 pm. 642-3021.

EXPERIENCED TROLLER deck hand available immediately. Please call Rick, 658-5458.

HAVE 19 TON FEINE LICENSE, need 15 ton plus 4 or 5 ton Troll license. 335-2794 evenings.

17' PLEASURE BOAT WITH cabin and rebuilt 40 horse Merc., many extras, $2,000. 652-3753.

19½' FIBERFORM HARDTOP, 140 Mercruiser, trailer, extras. 3981 Tudor, 477-0677.

MV SUNBEAM, 53' STEEL freezer troller, fully equipped, has 18.2 ton A licence. 474-1664.

16' FRONTIERSMAN CANOE, excellent condition, $330. 652-4141.

FULLY-EQUIPPED CANOES for rental. Phone 656-6139.

16' HOBICAT WITH TRAILER, 9 months old. 592-0217.

69 20 HORSE JOHNSON, $225 OR offers. 478-1025.

WANTED TO BUY, BOATS that need repair. 388-4020.

8' HYDROPLANE BOAT, $100. 595-3363.

4 KW. MARINE DIESEL GENerator, $2000. 477-1520.

BOAT - CAR COMBINATION Stereo Systems. 8 track or cassette. Custom installation. Call HOMARK for details 381-5622.

80 BOATS and MARINE

SPECIAL
2 Marlin recorder depth sounders. 2 Aqua-Guide radio direction finders.
OUR COST
The Bosuns Locker 1977 Ltd. 580 Johnson St. 386-1308.

M.V. CAMEO 29' OF CHARM, good potential for classic restoration, fishing or whatever. Chrysler Crown fresh water cooled. Very low Hrs since overhaul. AM & CB radio. Auto bilge pump. New stainless shaft, prop repitched and balanced. New canvas. $6900. 479-7250.

26' CHRISCRAFT CAVALIER, 200 hours on 350 F.W.C., propane, galley, standup head, sounder with alarm, CB, sniffer, stereo/radio, aux. motor, dinghy, spare shaft & prop, full canvas. $13,000 OBO or will trade for small boat, car, truck or rental property. 477-3039 after 6.

CHARMING DIESEL CRUISER. Brandlmayr design, Drybrough built, clinker, cedar, copper rivetted. BMC diesel, 4 cyl. FWC. Cabin. New survey available. Replacement $19,000. Reduced for quick sale, $4,900. On display at Victoria Boat Mart, 453 Head St., 383-3324.

SABRECRAFT 2600. VERY classy Express Cruiser. Clean as you could possibly want. Chrysler inboard FWC. All new 1970 and well maintained, full galley, W.C., many extras, canvas like new, a proper Cruiser, just $16,900. Victoria Boat Mart, 453 Head St., 383-3324.

MOVING SALE, NEW DIESEL engines.
One only, 30 horsepower Yanmar 3QM 30.
Two only, 12 hp Yanmar YSE 12.
Vagvolgyi Yachts
10114 McDonald Park Rd.
Sidney, B.C. 656-7201
or 656-1234

Tollycraft
LUXURY OFFSHORE CRUISERS
CEDAR GROVE MARINA
656-2580

SUNTIME
YACHT SHOP
The home of Nautical decorating Boat and home.
2403 Beacon Ave, Sidney, 656-2434

RADIOS—SOUNDERS—RADAR VHF — Single sideband — CB radio — Flasher depth sounders — Radar — Chart recording sounders — Sales — Service — installation.
Ball and Shemilt electronics Ltd.
1 West Burnside Rd. 386-9414

DAVIDSON CHUGGER 17, DIEsel Cruiser/Fisher. 1977 new with less than 100 hrs. on Farrymann 12 hp diesel, 2 berth cabin. All glass, good gear. Replacement over $11,000, marked down to see at just $7,900. Victoria Boat Mart, 453 Head St., 383-3324.

1972 21' K AND C, 170 VOLVO, rebuilt motor and leg, 30 hours ago, CB and sounder, all new canvas 78, anchor pack, galley pack, V berth plus sleeper seat and head, instrumentation and accessories. $8900. 478-2379.

25' SANGSTER, 1975, COMmand Bridge, 225 Mercruiser, less than 200 hours, heavy duty leg, FWC, trim tabs, heater off engine, hydrolic steering, swim grid, dinghy, compass and sounder. $16,900. 477-1636

27½' EX NAVY LAUNCH, cedar plank over oak, 6 cylinder Chrysler inboard, low hours, fiberglass canopy with side curtain, excellent safe family boat, $5900 or trades considered. 598-4418 evenings.

STRATACRAFT
Is Coming To
Mercury Marine

FOR SALE: 35X12 FT. FLOATing home, LR with FP and carpet; cabinet kitchen with fridge and stove; one bedroom; bathroom; study or workshop. Located Nanaimo. Price $12,000. Ph. (112)757-9375.

GREW 250 1976 DEMO. NEVER sold, warranties intact, 235 OMC I/O, galley, W.C. Deluxe interior, trimtabs. A cut above the regular I/O Cruiser for just $17,950 asking. On display at Victoria Boat Mart, 453 Head St., 383-3324.

PLEASURE BOATING
COMMERCIAL FISHING
SPORTS FISHING
Supplies at
McQUADES MARINE SUPPLY
1252 Wharf St. 388-4343

Uniflite Sportsfisher
L.O.A 28', $29,800
Superb quality, excellent condition. Options too long to list. See at J-1 Bosuns Marina. 478-4357.

BOAT WANTED, LOOKING for power cruiser, good shape. Prefer trailerable 22-26'. Will trade my equity of $10,000 in new home in hospital area in Nanaimo. 754-6160.

13' INFLATABLE IN EXCELlent shape with '78 Johnson 20 hp. Not yet broken in. Mahogany floorboards, foot pump, and fuel tank and hose included. $2200. 598-6979 after 5pm.

1976 17' DOUBLE EAGLE, FULL camper top, gauges and compass, lifejackets, tank, etc. 70 horsepower Johnson motor, 2200 lb. trailer with brakes. Asking $7000. 478-4102.

BOATHOUSE FOR SALE
Located Bosun's Marina (No. 4). Suitable for boat up to 28' (10' beam). Moorage paid 'til 1980. $5000 firm. Fred Best, Mercury Marine, 385-1457.

32' — 1975 UNIFLYTE SPORT Sedan. Twin 270 Crusader engines. Under 300 hours since new. Many options. Call Joe Matheson, 669-1425 business, or 261-4181 home.

1974 RIENELL, C.B. 188 MERC cruiser dual trim tabs, dual compass, dual depth sounder. VHF radio, CB, 8-track, AM radio, anchor pads, swim grid and dinghy. $12,500 firm. 112-723-7240.

38' DISPLACEMENT DIESEL Live-aboard, ex-fishing boat, recent survey replacement value, $38,500. Open to offers or trade on property Shawnigan District. Phone after 6 pm, 743-4072.

17' HOURSTON, 85 AND 9.9 Johnsons, C.B., sounder, downrigger, 1550 Road Runner trlr. $4,695. John Roland, Passage Marine, 656-2580, 388-5464 pgr. 580.

18' SANGSTER, EXTRAS INclude: galvanized Road Runner trailer, electric winch, depth sounder with alarm, 2 downriggers, condition immaculate, $6200. 479-2990.

14'6" K AND C. THERMO glass, full canvas, sleeper seats, break-away trailer, less than 10 hours on rebuilt 80 Evinrude, many extras. Phone 479-4751; 750 Canterbury Rd.

1974 22' SANGSTER DOLPHIN, equipped with 188 Mercruiser, CB, sounder, compass, tape deck, swim grid, complete galley package, sleeps 4, excellent for fishing and cruising, $9000. 479-7780.

FOR SALE OR TRADE: 22½' fiberform, command bridge, completely equipped. Take truck and camper or small trailer. For full details phone days, 592-3903, evenings 652-3243.

COMBINATION GILLNET Troller, 6 ton, A License. Built 1975, 33'x11'6" aluminum, all hydraulics all electronics, call 383-9508.

11'6"X5'2" PLYWOOD AND F/G tunnel hull speedboat. Used one summer. Motor not included, suitable 18-25 h.p., $350 plus tax. 477-1071.

21' CABIN BOAT WITH 85 horse Johnson, all new in 1975, $2,900 or best offer. 474-1691.

13' RUNABOUT, 66 5½ HORSE Johnson, controls, windshield, $375. 382-1081.

50 HP MERC IN GOOD CONDItion, new controls, $350. 384-2207, 385-1829.

16' FIBERGLASS CANOE mold, excellent condition. 595-1523, after 6 pm.

80 BOATS and MARINE

EXPERIENCED SKIPPER wants Westcoast Troller to charter. 386-6003, evenings.

65 HORSEPOWER ELECTRIC Merc. with controls, tank and tach, $475. 652-5842.

COMPLETE 235 CHEV MARINE motor, just overhauled. $500. 642-4766.

17½' CHRYSLER COURIER, 135 and 6 hp, E-Z load trailer, low hours, $9500. 474-1370.

27' UNIFLITE EXPRESS, EXcellent condition, well equipped, $25,000. 339-5476 Comox.

26' REINELL, COMMAND bridge, 255 Volvo, many extras, 382-5152, 658-5342.

22' GLASPLY, EXCELLENT condition, low hours, loaded with extras. 388-9797

12' FIBERGLASS TRI-HULL, trailer and spare. $500 firm. 652-4557.

HARVESTIME WITH 10 TON A license, Trawl license, Halibut license, $230,000. 479-7966.

22' FIBERFORM, NEW MOTOR, leg, trim tabs, fresh water cooled. 656-6749.

KAYAK WOOD AND CANVAS with paddle and spray deck. 383-9482.

1978 6 HP AND 1977 20 HP JOHNson outboard with tank and hose. $390 and $575. 385-9558

19'6" FIBERFORM, 140 MERC Inboard/Outboard with trailer. Offers. 478-2764.

PERKINS 6 CYLINDER DIEsel, 2-1 gear, $1500. 652-3439, 652-3331.

1978 SILVER CENTURY SEAgull. Longshaft, barely used. 478-8955.

FOR LEASE 37' WEST COAST Troller with "A" Licence. 753-8685.

COBRA SKI BOAT, WITH 85 HP Johnson and extras, $4500, offers. 598-4319, 477-8692.

81 SAILBOATS

BRAND NEW
TANZER
SAILBOATS IN STOCK

T22 DELUXE
4 Berths, galley, dinette, head, main and jib, 6 h.p. Johnson.
SAILAWAY $12,300

T7.5 METRE (24')
Deluxe, 4 berth, galley, dinette, private head, main and jib, lifelines, 6 h.p. Johnson.
SAILAWAY $15,900

T26 DELUXE
5 Berths, galley, dinette, private head and vanity. Main and jib. Lifelines. 9.9 Johnson elec.
SAILAWAY $19,500

T8.5 METRE (28')
Deluxe, 5 berth, galley, dinette, private head and vanity. Main and jib. Lifelines, 15 h.p. Yanmar diesel.
SAILAWAY $31,000

See the Canadian designed boat that is sweeping North America. Tanzers are built in Dorion, Que.; Edenton, N. Carolina and Arlington, Washington.

bob whyte marine ltd.
SALES AND SERVICE
Corner Harbour and Resthaven
656-7286 SIDNEY
OPEN EVERY DAY
9 A.M. 'TIL 6 P.M.

NEW LISTING
ALBIN 25. Volvo diesel.
$27,900.
NATIONAL
Boat Sales Ltd.
2060 White Birch Road
Sidney, B.C.
V8L 2R1 Tel. (604) 656-3966
AND ALSO AT
False Creek, Vancouver

D.J. YACHTS
Cal 29, 1972, Atomic 4 inboard. 2 mains, 2 genoas, 150 and 110 plus triradial spinnaker, lifelines, sleeps 6, 6'2" headroom, 5 winches, many extras. Priced to sell at
$26,950
For more information call Randy Boyle at Bosuns Marina, 656-5558.

INCREDIBLE IRWIN 37+ World Cruising Sloop. Perkins 108 diesel, H&C pressure, showers for and aft, lots of electronics, covered centre cockpit, accoms. for all. Clean, like new. Oil heat too. Replacement beyond contemplation. Complete with autohelm, $68,900. On display Victoria Boat Mart, 453 Head St., 383-3324.

MARTIN 29
Custom hull finish with graphics. Volvo diesel, five winches, six sails including drifter and spinnaker, sheet stoppers, full race plus sleeps 5. The best available, must be seen. $26,500. Gypsy Yacht Sales, 2270 Harbour Rd. Sidney, 656-5591.

SPECIAL
2 Marlin recorder depth sounders. 2 Aqua-Guide radio direction finders.
OUR COST
The Bosuns Locker 1977 Ltd. 580 Johnson St. 386-1308.

26' GRAMPION
New interior, full sail inventory, 9.9 Merc O/B, sleeps five, enclosed head, seperate hang locker. $14,900
CEDAR GROVE MARINA
656-2580

26' THUNDERBIRD, EXCELlent condition includes dinghy and full boat cover. $6250 or best offer. 384-6710.

1976, 16½' MUTINEER DAY sailer, drop keel, fully rigged with Calkins trailer, asking $2200. 477-0795

LIGHTNING SLOOP, 19', super equipped and beautiful. Seagull 5.5 HP motor. $1800. 479-9879, 9 to 11.

SAILTREND
Open 9-6, closed sun./Mon.
1157 NEWPORT 592-2711

SAIL BRAND NEW DACRON rigged to 18' sq mast and 12' boom, Bargain, $225. 479-5886.

CROWN 23 AMBER GREEN Trophy winner, deluxe interior, many extras. 658-8653.

MINTO F/G SAILING DINGHY complete with sails. New condition. $695. 479-6371.

SWIFTSURE 21' FIBREGLASS sloop, teak finish, Mercury outboard, sleeps four, 658-8459.

LEISURE 17, ALACRITY 19, all fiberglass, both excellent. 474-1801, 595-3904.

CATALINA 27, EXCELLENT condition, well equipped, asking $17,900. 477-4801.

C&C DESIGNED VIKING 28, 8 sails, excellent condition, make an offer on $16,500. 384-7965, 479-2803

CORONADO 25, EXCELLENT condition. Jib and Main, 9.9 outboard. Dinghy, $11,000. 477-4006

LASER, HARDLY USED, IN good condition, fully equipped. 592-6631.

SAN JUAN 24, IN EXCELLENT condition, ready for racing and cruising. 388-4844.

12' FIBERGLASS SAILBOAT and trailer, like new. 598-4008.

WANTED: 19' LIGHTNING class sailboat. 477-5556.

CATALINA 27, 1975, EXCELlent condition. Phone 656-6139.

WANTED: C&C 30
112-390-4461

81 SAILBOATS

26' COLUMBIA, 5 SAILS INcluding spinnaker, double lifeline andpulpits, depth sounder, CB, teak cabinets, oversized rigging, 35 lb. anchor, 16' Frontiersman canoe, 4 winches and much more. Asking $13,900. Home 595-6646, work 387-6095.

VERY SPECIAL VENTURE 2-24 with new inboard power, furling jib, sounder, compass, many deluxe features. Poptop, with HD trailer, freshwater only. Just $11,900 asking. On display at Victoria Boat Mart, 453 Head St., 383-3324.

BUY OF THE WEEK. 27' O'DAY, full headroom Cruising Sloop. 3 jibs, main, Volvo OB power/generator, Force 10 heater, all 1975 and just like new. Reduced to sell at just $18,500. On display Victoria Boat Mart, 453 Head St., 383-3324.

30' DOUBLE ENDER, WESTsail type, diesel Cruising Sloop, Sabb Power, all glass hull. All new, needs some final touches. Liveable. Well below cost of bare materials, $34,500. Victoria Boat Mart, 453 Head St., 383-3324.

PRICE REDUCED
BAGHEERA
24' San Juan sloop completely equipped for racing and cruising. Full electronics. To view call 595-2778 or 595-3441.

SPENCER 42, FIBERGLASS Balsa core hull, custom teak deck house, decks Dickinson range, diesel, Hood jibfurl, perfect family cruiser or live aboard, $65,000. offers. 112-247-9263.

26' RAWSON EAST CRUISING Sloop, poptop, 9.5 Johnson, sails, W.C., 4 berths. Come and see. Asking $9,900. On display Victoria Boat Mart, 453 Head St., 383-3324.

NORTHWEST 21, 5 BERTH Cruising Sloop, galley, W.C. New electric Johnson 9.9 hp, CB, sounder. Reduced from $10,200 to $8,750. On display Victoria Boat Mart, 453 Head St., 383-3324.

VICTORIA HONDA
OUTBOARDS for the sailor
7½ hp and 9.9 hp in stock
2851 Douglas 386-8364

ERICSON YACHTS
Anglers' Anchorage Marina
933 Marchant, Brentwood Bay
652-3531

37' F.C. CUTTER BUILT, maintained by owner—shipwright. Beautiful teak interior. Fully equipped, ready to go. $58,000. 112—757-9327.

CORONADO 25, 3 FORE SAILS, enclosed head, CB, depth sounder, 6 HP O/B, clean and ready for cruising. $11,900. 477-6838.

SPRING SAIL SALE. DIScounts up to 25%. Call or write for free quote. Sale ends April 30. Vancouver Sail Supply Ltd. 3714 Oak St, Vancouver, BC, 734-1727.

THE NEW WRIGHT'S YACHT Log is now in your local bookstore or Marine Center at $12.95. If not available phone 656-4454 with your orders.

CROWN 23 COMPLETELY AND recently re-equipped for comfortable cruising and rigorour racing. 5 sails, Honda ob, etc. $11,500, 477-8184.

ENDURANCE 35, PARTIALLY completed, FG ocean sailor, requires only interior trim and rigging. Will sacrifice at material cost. 642-5520.

29' SAILBOAT KIT, HULL AND deck joined, 3800 lb. ballast, floor and bulkheads installed. For owner completion $9500. Phone 642-4242 days, 642-4101 evenings.

SEA CHEST
MARINE SUPPLIES
656-2421 9732 1st St., Sidney

BEAUTIFUL 48-FOOT STEEL sailing ketch hull for sale. $45,000 or will consider trade. 856-4997 eves, 271-1343 days.

NORTHNEY 34 OCEAN CRUISer, ready to go. $44,000. No. 10 float, Fishermans Wharf, Victoria.

15' SEASPRAY SAILING CATAmaran, new trampoline, roofrack, hiking harness, ready to sail away. 658-8088.

CAL T/2, 1975, 27' HALF TONner, like new, fully equipped for racing and cruising. 6 sails. Volvo inboard. 656-3159

92 SPORTING GOODS

Robinson's

1929-1979
50th ANNIVERSARY
Check Our Prices
WIN. COLLECTORS: 94 Saddle .32SPL 1906 $299; Ranger 94 $294; 94 rifle 30/30 1911 $169; Win. 95 .303 Brit. $149; rem. Mohawk 308 $199; Marlin 30/30 4x $249; Savage 30/30 Lever Oct. Bar $124; Husqvarna 8mm $249; Ruger 44 Mag. auto 2¾ $349; Park/Hale 30/06 $319; Rem. 270 pump $289. SHOTGUNS: Stevens 12G dble. $159; Mossberg 12G pump $134; Win. 12G, auto. $214; Rem 20G 1100 skeet $369; Win. 12G mod 12 $429. PISTOLS: Perc. Navy .36 cal $124; Army .44 cal $139; Rem. 44 $139; Kits from $39.
50 Years Ahead
VANCOUVER ISLAND'S LARGEST GUN DEALER
Sales — Service — Selection
1307 Broad 385-3429

INTERNATIONAL KNIVES
Specialty Gun Shop!
"GUNSMITH"
On hand Mon's-Wed's-Sat's
For Your Convenience
EXPERT REPAIRS—
REFINISHING—ADVISE
Browning delux pointer grade O & U. 20 Ga "Belgium-made" with case.
576 Yates 383-2422
(Across from the Post Office)

FRANK WHITE'S SCUBA SHOP
832 Fisgard 385-4713
The most COMPREHENSIVE course available!! Enjoy your learning experience knowing you're being taught by the oldest professional instruction organization in Western Canada.
6 Classroom — 6 Pool
7 Ocean Dives
Next Course Starts April 23

PLAY-MOR
RECREATIONS LTD.
Billiard Tables, Shuffleboards
Cues and Accessories
!Special-Foosball-Special!
Games Room Lights
517 KELVIN 384-3332

RIMPAC DIVERS Ltd.
Enroll now on a scuba diving course starting April 30. It is a fun course. Diving with Rimpac "Rimpac the leader in diver education" 9818 5th St., Sidney 656-6313.

BRUNSWICK POOL TABLE, regulation size, mahogany legs and sides with slate, good shape, $2800. Size 6 narrow girls Whiffa figure skates, $75. 658-8783.

1893 MARLIN, 32-40, MADE IN early 1900's, excellent, $300. NRA 30-30 Centennial, $225. Mannlicher, $175. 477-6534.

SINGLE BARRELL, STOEGER Trap gun, like new, release trigger, recoil reducer, $650. 386-9204.

92 SPORTING GOODS

11' BESTWOOD SHUFFLEboard, folding legs, nearly new, $275. 652-3703.

PETES ROD AND COUNTER REEL. 479-5448

CCM PACKS, SIZE 8, ALMOST new, $60. Phone 388-6188.

93 CAMERAS, SUPPLIES and PHOTO FINISHING

Hilton
PHOTO SUPPLIES
P.O. Box 750
Phone 246-4741
On Trans Canada Highway at Chemainus
Visa
Master Charge
Finance Plan to 36 Months
Trade-Ins
T0esday, Wednesday, Thursday 9:00 a.m.-5:30 p.m.
Fridays, 9:00 a.m.-9:00 p.m.
Saturdays, 9:00 a.m.-5:30 p.m.
Closed Mondays
VANCOUVER ISLAND'S FINEST PHOTO SUPPLY CENTRE

bill's photo supply
DOWNTOWN at
1672 Douglas
383-7443
LANGFORD at
800 Goldstream
478-2712
2047 Oak Bay Ave.
592-3122
THIS WEEK
Featuring
New models of Braun Electronic flash units with the new Softlight reflector.

city photo
1227 Gov't.
385-5633
Now is the time to get your camera in shape for summer. Less than 1 weeks service on most makes.

IDEAL FORMAT
Rapid Omega 100, 2¼x2¾ with pistal grip, 2 backs, 90mm 3.5, 58mm 5.8, only $700 or offers. Braun F900, professional flash, Nicad battery pack, $250. Offers. 383-7947 after 5pm

KONIKA C35 U/W CAMERA system with flash. Phone 477-3725.

ENTAX SPOTMATIC, $150. Phone 595-5178.

96 RANGES, STOVES and FURNACES

30" MCCLARY EASY RANGE, 10 years old, working condition, $60. 479-1942 evenings.

TWO 30" ELECTRIC RANGES, GE white and Kelvinator harvest gold, $150 each. 385-2069.

MOFFAT RANGE, MEDIUM-size, very clean inside and out. 592-7798.

OIL RANGE, SPACE HEATER, copper hot water tank, stand plus oil tank, 386-1005 after 5 pm.

30" WESTINGHOUSE RANGE, avocado, self-clean oven. $100. 478-4530.

KENMORE GOLD 4-BURNER range, good condition. $200. 477-5458.

36" GAS STOVE, REASONable. 383-9734.

WANTED-24" ELECTRIC range, reasonable. 595-5288.

97 FURNITURE

TRADE-IN
TIME
MATTRESSES
$25 on your old mattress
$25 on your box spring
WHEN YOU
PURCHASE A
Spring filled or
foam rubber
MATTRESS and
BOX SPRING

3'3" size, each piece	$169
Regular size, each piece	$189
Queen size, each piece	$219
King size, each piece	$289

Latex Rubber
The mattress that gives even support to all parts of the body, truly the most comfortable mattress of all.
MATTRESS and
BOX SPRINGS

3'3" size, each piece	$199
Regular size, each piece	$249
Queen size, each piece	$289
King size, each piece	$399

IMMEDIATE DELIVERY
open Fridays til 9 p.m.
EASY CREDIT terms available
Gregg Furniture
"The quality furniture store — where you can see how it's made"
2300 DOUGLAS 388-7365

MATCHING BOXSPRING AND mattress, excellent condition, $70. matching boxspring and mattress, needs repair, $30. 477-1585.

MAKE ANOTHER ROOM IN your house. Bedchesterfield also upholstered rocking chair. 382-9400.

EXTRA LONG CHESTERFIELD and matching chair, down filled, excellent condition, $500. After 4 pm, 658-5988.

5 PIECE MARBLE ARBORITE dining room suite with gold chairs, excellent condition, $120. 388-4917.

MOVING. RUSTIC CHESTERfield, loveseat, recliner, 2 months old, ½ price, $350. Very nice. 479-8767.

CUSTOM BEDS, CAPTAINS, $120, mates, $115, mates bunks, $150, 479-7400

MATCHING WHITE OAK DESK, bookcase, swivel chair. Offers, $500. 478-4669.

3-PIECE PATIO FURNITURE, solid maple frame, removable cushions. $250. 595-0104.

9 PIECE WALNUT DINING room suite plus other assorted items, phone 595-6963 after 7 pm.

BEAUTIFUL MEDITERRANean Dining room suite, 6 chairs. 479-8002, evenings.

OAK TWIN BEDS, DRESSER, rocker, wash stand, desk. 478-2063.

COLONIAL BUFFET AND hutch, $175; vinyl chesterfield and two chairs, $150. 477-2824.

MUST SELL, SOFA AND LOVEseat, excellent condition. 382-2295.

LIVING ROOM FURNITURE, chesterfield, chairs, lamps, etc. 382-8481.

LARGE GREEN SOFA, LIKE new, $500 or best offer. 595-2778 11 am-6 pm.

SKY BLUE CRUSHED VELVET couch, $500. 592-7429 after 5 pm.

NEW DINETTE SET, 4 LEATHer chairs, $160. One reclining chair, $60. 382-9622.

KINGSIZE WATERBED WITH heater, double lined mattress for best offer. 479-7892.

COLONIAL COUCH HIDE-A-bed, very good condition, $320. 385-8470 after 5.

97 FURNITURE

Tillicum Furniture
Hillside Shopping Centre
ANNIVERSARY SALE
Tillicum Furniture Salutes Hillside's 10th Anniversary with Specials on living room, dining room and bedroom suites.
SPECIAL BONUS
Five Provincial Lottery Tickets for every suite sold. Offer expires April 21st, 1979.
Tillicum Furniture
Hillside Shopping Centre
595-3331

KILSHAWS Ltd.
AUCTIONS
and
APPRAISALS
30 YEARS
at
1115 FORT
384-6441

LUNDS . . .
Buy or Sell
Your Furniture
At Auction
386-3308

PETES PLACE IS OPEN ALL weekend and must clear stock. Our next container is on the docks and we have no space to unload. We are offering the lowest prices possible on fine olde English Furniture. Many pieces far below landed cost. Only 10 mins. from Victoria, financing avail. O.A.C. 786 Goldstream, 478-6000.

CHEYENNE DELUXE KING size waterbed, complete with 15 year guaranteed mattress. Heater and round leather cushioned rail. New over $700. Sacrifice at $500. 4 piece crushed velvet chesterfield suite in zig zag stripes of white, black, gold, brown, new over $1200. Must sell $350. 383-4866 after 5pm

FOR SALE, KITCHEN TABLE, 4 chair, $25; 3 kitchen chairs, $5 each; couch, 2 chairs, $50; folding couch, $10; recliner chair, $20; single bed, padded headboard, $5; coffee tables, $5 each; black and white TV, $50; 5 X 10' roll arborite, $25; 3 piece bedroom suite with mirror, $150. After 5, 478-4866.

HANDCRAFTED SOLID WOOD furniture. Trestle or pedestal tables etc. by our retired Swiss Cabinetmaker; custom or do-it-yourself and save. Special Memberships. TOOLS 'N SPACE Hobby Woodworking, 338 Catherine 383-9600.

WALNUT SIDEBOARD, $325; birdseye maple vanity dresser, $425; 22 sq. yds. white shag, excellent condition, $100; queen-size mattress, near new, $50; teak dining room table and chairs, $275; scatter rugs, offers; more household furnishings. 595-0104.

TRI-LIGHT FLOOR LAMP, RED and black with brass trim, 2 years old in excellent condition, $40; matching two-tone red and black shag rug, 9x12, like new, $50; 5-drawer maple chest, brass handles, 2 years old, $80. 388-4686, after 5:30.

BRAND NEW VELVET TUB chairs, sale $149. 2-pce. brown orlon chesterfield, sale $498.00. Our entire floor stock of chesterfields, now reduced up to ⅓ off reg. prices. Echo Furniture 704 View St., 384-2214.

READY-TO-ASSEMBLE PINE furniture, dining room, living room, bedroom, wall shelf units and accessories. Come browse at Monastery Furniture, 942 Fort St. 383-2431.

BEAUTIFUL MINT CONDItion, vilas love seat, $269; Sprague and Carlton swivel maple chair, $141; 5 bulb, fixture or swag, $295, 598-4808.

MOVING. COLONIAL OCCASsional chairs, distintive coffee table with slate inset, lamps, fireplace accessories. Excellent condition, after 4 pm, 658-5988.

BRAND NEW 4-PIECE DRESSer and 9-piece dresser with mirror, headboard with double mattress, $250. 478-5375 after 4.

WATERBEDS, NEVER UNcrated, retail value, one $1200, one $700, will sell for $675 and $375. Phone 388-6275, pager 2689.

TABLE WITH DECORATIVE laminate top and four padded chairs. Excellent condition. Asking $175. 479-1070.

COLONIAL CHESTERFIELD suite with coffee table and matching end table, $300. 384-3982.

BUNK BEDS, LADDER, matching 5 drawers chest, $75. 479-8430.

ROCKING CHAIR, ALL WOOD, like new, $120. 382-5536.

NEWLY UPHOLSTERED platform rocker, $30. 386-9188.

FOR SALE; 2 HOLLYWOOD beds, 6 months old, 388-6756.

ONE DOUBLE BED IN EXCELlent condition plus plants. 383-5416.

BLACK VINYL BED COUCH, good condition, $70. 385-2359.

98 TV, STEREO, RADIO SALES and SERVICE

5 YEAR
WARRANTY
1979 20"
ELECTROHOME
COLOR TV
RENT TO OWN
AS LOW AS $22 per month.
NOTE: Rent to own available for any size, any make.
ALSO — we rent color TVs $25 per month — $10 delivery.
CITY CENTRE TV
OPEN 10 A.M.-9 P.M.
6 DAYS A WEEK
477-6971
Next to K Mart in the Mall

WE RENT
To Own
TV and Stereos
From $19.64 per month
• microwave
• color TV
• stereo
homark
• rentals
• service
• sales
"Home of the $10 service call"
381-5622
27 W. Burnside
10-9 P.M. 6 DAYS A WEEK
Monthly rentals also available

SANSUI AU101 STEREO AMplifier, $100. 658-8765 after 6.

19" ELECTROHOME COLOUR TV, remote control, 477-8503.

FOR SALE 26" PHILCO COLOR tv, $150 or best offer. 388-4901.

SUPERB STEREO SET, $3000 new. Offers. 595-0710.

98 TV, STEREO, RADIO SALES and SERVICE

CAV ELECTRONICS LTD.
DUAL
Direct Drive
Turntable
SALE
Model 704 MKII
C/W magnetic cartridge
$249
764A YATES 388-6564
CAV ELECTRONICS LTD.

$10.
Homark now features the $10. in-home service call for stereo and televisions. Call 381-5622
Homark Sales Ltd.

HELP
Too many color TVs taken in trade. Come in—make an offer, CITY CENTRE TV, next to K-Mart in the mall, open 10-9 p.m. 6 days a week.

BRAND NEW SANSUI SC 3110 stereo cassette deck with accessories, $800 value, $500 or best offer. Plus Pioneer KP 500 car cassette with speakers and cables, $300 value, $150 or best offer. 388-7579.

CASH
Used colour TV's needed desperately for resale — We buy for cash. Call 381-5622 for estimate. Homark Sales Ltd.

AUDIOVOX
See the ULTIMATE in car stereo at
B.C. SOUND & RADIO SERVICE
931 FORT 383-4731

ONE AKAI AMP AND RECEIVer, one Sansui turntable, one pair Pro-Linear Stage 4's, one pair macramed speaker hangers. Good apartment stereo. Offers on $700. 385-9229.

HIGH QUALITY MUSIC SYStem. 2 Dahlquist DQ-10 speakers, Ariston audio turntable with SME cartridge, Yamaha CA-1000 preamp, Yamaha CT-600 tuner. New $3000. Asking $2000. 592-9633

26" ELECTROHOME SOLID state colour TV, push button channel changer, $450 and also 26" Zenith black and white TV, $100. 386-1365.

20" PHILLIPS MODULAR IV Colour TV, A-1 condition with 6 months warranty. $249.95.
ATLAS STEREO AND TV
763 Fort St. 385-2712

TRADE-IN YOUR USED COLored TV. Top prices now given. ELECTRON TV, 100 Burnside Rd. W. 383-5432.

SANSUI 350A RECEIVER/AMP and HPM-40 Pioneer speakers, $400. 478-5719.

MINT CONDITION, 1½ YEAR old 15" Sony Trinitron color TV, new would cost $700. Asking $450 or best offer. 383-1060.

MUST SELL, SEARS STEREO receiver and 8-track, B.S.R. turntable and 2 speakers. Also albums and tapes. 385-3151.

MARANTZ AMP RECEIVER and JVC turntable, like new, $350. Gerrard turntable and amp, $75. 478-7489.

I WILL COME TO ANY Greater Victoria home. For $10 TV service call Jim, 381-5622.

SONY HP170A STEREO, SUITable for young Teenager or rec. room. Offers. 598-2851 after 6.

YAMAHA CA610, REGA II, Grace tone arm, Dyna FM3. Offers. 385-8456

AKAI GX-630-SS REEL TO reel, new, $2100 or offers, tapes, must sell. 477-1311 after 6.

STEREO FOR SALE, HARMON Kardon 330B, dual 1228, EPI mini tower, $625. Phone Ken, 384-5330.

PHILLIPS 160 TURNTABLE with ceramic cartridge, $45. Good condition. 595-0105 or 592-1807.

SONY TRINITRON KV1740 color tv, 17" screen, excellent condition, $600. 592-4743.

PROLINEAR STAGE 60 SPEAKers, brand new, hardly used, $300 firm. After 4, 477-6735.

THORENS BELT DRIVE TURNtable, $250. 383-8551 Pager 642

RADIO/STEREO, CABINET model, Philips, $125. 382-4959.

DITTONS 66 SPEAKERS AND amp for sale, 477-2485 after 4 pm.

ONE HANDER C.B. $150 595-6342.

99 GROCERIES, MEAT and PRODUCE

North Douglas
Delicatessen

New Zealand Edam	1.69 lb.
New Zealand Gouda	1.69 lb.
Canadian Mozzarella	1.69 lb.
N. Zealand White Cheddar	1.89 lb.
Cooked Imported Ham	2.59 lb.
Salami & Hot Pepperoni	1.59 lb.

Game and Seafood
Specials
Open Tue.-Sun. Closed Monday
3891 Douglas 479-1827

WILLIAMS
QUALITY MEATS 795 FORT ST.
384-0525 — 384-0526
GRADE "A" FREEZER BEEF
Sides $1.59 Hinds $1.79
Full Baron $1.79
Cut—Wrapped—Frozen
Price per pound increases due to trim, etc.
Chargex Accepted

TAKING ORDERS NOW, strawberries, raspberries, red currants and blackberries. We pick or pick your own, no children. 652-1534.

POTATOES, $2 PER 100 LB sack, Michell 3015 Island View Rd.

ALBERTA GRAIN FED BEEF, information phone Bob. 478-3374 or 478-3424.

RED RHUBARD, 30¢ PER pound. 479-4912.

100 MISCELLANEOUS FOR SALE

45-GALLON OAK WHISKEY barrels, good condition. $15. 383-1328.

VACUUMS
Eureka and Hoover. Sawyer Sewing Centre, 388-6228.

CEDAR HOT TUBS, BUILT TO order, buy direct from builder at low cost. 479-2986.

POCKETBOOKS, RECORDS, tapes, posters. Centennial Books, 895 Esquimalt, 385-4243.

KING SIZE WATERBED, 8 months old. Regular $1350. Asking $950. 383-8551 Pager 642

LIKE NEW TORO RIDING mower and sweeper, $800. Smith Corona portable typewriter, $50. 658-8065.

EXCELLENT VARIETY BURL clocks and tables, Easter or Wedding gifts. 479-3273.

BLACK SILK TOP HAT, EXcellent condition. 479-8439 evenings.

WANTED: GARDEN FURNIture, prefer redwood, good condition. 478-4860 evenings

MUST SELL, JANITOR EQUIPment and suppiles. $750 firm. 746-4240 Duncan

GARAGE SALE, FRIDAY, SATurday, Sunday, 10am-4pm, 3175 Ripon Road.

100 MISCELLANEOUS FOR SALE

DEMO SALE
Old UIC Building, 1039 - 1043 Johnson. Plywood, windows, electrical and plumbing fixtures, new 40 gallon water heater, flooring, all sizes lumber, bricks, etc. See man on site.

EATON'S
WAREHOUSE
STORE
749 View St.

WESTINGHOUSE FAMILY size fridges. White, square, cross top freezers. 4 shelves, crispers. $135, $130. 3 Deluxe Frost Free fridges: white, 2 door, square, 4 shelves, 3 crispers, large seperate freezer. $210, $200, $175. All excellent condition. 477-5295

TWO BRAND NEW BATH TUBS, slightly damaged. One brown $100. One bone $60. Bathroom pedestal sink, early 1900s model, $150 or best offer. Pair of French doors, 2'6x6'8, $100 or best offer. Small wagonwheel chandelier, $35. 385-1141.

ONE 3 PIECE DOUBLE BEDroom suite, 1 single dresser and nightstand, 1 single bed with padded headboard, floor polisher, firescreen and tools, suitcases, desk lamp, electric clocks and numerous household items. 478-2048.

CONTENTS OF APARTMENT, freezer, hidabed, dressers, queen bed, sheets, spread, chairs, 6 pce. dining set, typing desk, matching 11'2"x11'8" and 7'7"x6'11" neutral rugs, lamps, tables, pictures, round birdcage, plants, 382-4879 after 6 or weekends.

HOMELITE
CHAINSAWS
SALES—PARTS—SERVICE
RENTALS
GIBSON POWERCRAFT
2520 Government 382-8291

USED CARPET
400 sq. yd. No reasonable offer refused. Also 35 hanging flower baskets with plastic ivy, light fixtures, and stacking chairs. Phone 388-7813 ask for Mr. Adkins.

Building or Renovating
SEE US FOR
carpet and appliance packages
McDONALD SUPPLY
370 GORGE RD. EAST 386-6745

VACUUMS
Over 100 reconditioned machines in excellent condition, good suction. Guaranteed one full year. $9.95 and up. 262 Old Island Highway, 478-2596.

USED APPLIANCES, fridges, stoves, washers, dryers, Hoovers, wringer washers, deep freezes, 30 day warrenty. Bill's Bargain Barn, Craigflower and Tillicum. 384-5235 Tuesday-Sunday

SIMMONS MATTRESS 39", AS new, $30. Reclining massage chair, $100. Niagara massage, complete with case, $75. Pole lamp, $10. Bissel and carpet sweeper, $8 and lawnmower, $20. 595-5498.

DYNASTAR S130 SKIS, 190 CM; Dayton logging boots; Grundig tape recorder TK46; classical guitar with case; ladies bicycle 5-speed; table tennis table; tent 8'x10'; Pirelli radial tires 14" tubes. Offers. 598-7741.

BUSINESS DISPLAY CABInets for sale. 1)6'x1'10"x3'. 2)3'10"x1'10"x3'. 3)Storage dresser. 4)Corner display. 5)Shelving. $475 or best offer. Contact Mike, 383-1723 or Rick, 384-1892.

TRANSONIC 3 PEICE STEREO, $120. 3 peice chester suite, $150. Walnut gate leg table, $275. Childs wardrobe, $49.50. Mels Bargains, 3460 Quadra, 384-3152. Chargex and Master Charge available.

BEAUTIFUL PLATNUM RING set with 27 diamonds, size 7. Retail value $2550, best offer. Also hand crafted genuine Turquoise and silver jewelry, sell whole collection wholesale. Call between 10 and 5, 384-0635.

FURNITURE, CRYSTAL, china, ornaments, lamps, silverware, plants, Nora Taki dinnerware, tv's, electrical appliances, linens, etc. Many items never used. For appointment to view phone Mrs. Stephens 479-7655.

WEDDING DRESS WITH FULL length matching veil, size 16; Singer Fashionmate sewing machine. Bissel carpet cleaner; Gendron 3 in 1 carriage. All in excellent condition. 479-1909 or 383-3271.

STIHL Chainsaws
SALES—PARTS—SERVICE
RENTALS
GIBSON POWERCRAFT
2520 Government 382-8291

LAWNBOY-SNAPPER
Sales Service and Parts
Sidney Rentals Ltd.
9773-5th St.
656-5541

ASPIDISTRA PLANTS SHOP. 720 Yates Street. 386-7616. New agent for Imperial Hallmark Cleaners. Open from 8 am to 5:45 pm, Monday to Friday, 10:30 am to 5 pm Saturday.

1 YR. OLD ELECTROLUX VAcuum in excellent condition, best offer. 1 yr. old Filter Queen vacuum in excellent condition, best offer. Please call 385-5176 after 6 pm.

HEATING PANAELECTRIC panel, maple Westinghouse stereo and radio, Simmonds bed/chesterfield, Singer sewing machine, portable, electric and metal bedside table. 478-2360.

MAGS, STAINLESS STEEL sinks, taps, doors, tricycle, ladies bike, polisher, baby carriage, carseat, carbed, stroller and toybox. Ironing board, golf cart, coal oil heater. 658-8861.

GE WASHER AND DRYER, ALmost new, in excellent condition, $525. Moffat self cleaning gourmet range, $500. Coldspot upright freezer, $275. Taking offers. 383-6991

TWO RECLINER CHAIRS WITH stools, two color TVs, Grundig-Stenorette dictaphone, hideabed, 2 lamps, 3 small tables, Lady Schick hairdryer, upright Hoover. 598-3039.

"BOSCH QUARTZ LIGHTS $35, Single Bed Unit $50, Queen Size Simmons Hideabed $300, Moffet Deluxe 24" White Stove $125, Man's Gold Seiko Watch, New $150. Phone 658-1167."

7 DRAWER DRESSER, $75. OAK corner table, $34.50. Desert Sand buffet, $65. Torchier floor lamp, $60. Mels Bargains, 3460 Quadra, 384-3152. Chargex and Master Charge available.

MAPLE BUNKBEDS, MATtresses, ladder, very good condition, $200; 3 bed ruffles-queen $12, regular $10, twin $8; 3 piece coffee and end tables $30; boxes of odd jars. 477-8433.

KENMORE DISHWASHER, EXcellent condition; roll away cot, new; chest of drawers, unpainted; smoked glass coffee and end tables; double bedroom suite. 642-3409.

WOMANS SIZE 14 KNEE length fur, Muskrat with silver fox trim on collar and hem. Worn only once. Appraised for $1000 asking $875. Call after 5, 642-4389.

TORO—LAWNBOY
Sales—Parts—Service
KEN PRASING EQUIPMENT
478-9313 934 Goldstream

3 PIECES 5X10X22' AIR DRIED fir, $100 firm. 477-2680 after 5.

MIRROR PLATE GLASS, 2'10" X 6'8" unblemished. 592-2942.

CAST IRON TUB, GREAT CONdition, $30. 477-9930.

SUPER GARAGE SALE
You name it, we've got it. This Sat. Sun. Mon. 9 am-4 pm. 586 St. Charles St.

100 MISCELLANEOUS FOR SALE

Mais Furniture & Appliances
GOOD USED
Large Viking upright freezer, $249; Inglis wash/spin dryer, $198; automatic dryer, $178; 30" ranges from $88; McClary fridge, $158; coffee table, $19; padded headboards from $4; dining room table, $68; odd chairs from $5; buffett, $129; chest of drawers from $29; Hoover vacuum, $48; clock radio, $19; typewriter, $29; 2 pc. chesterfield suite, $249.
ASK ABOUT OUR
RENTAL
Furniture, Appliances, TV's
1821 COOK
385-2435

COLWOOD-LANGFORD
Furnitureland
1610 ISLAND HWY
(Farmers Market)
Tel. 478-1921
FLOOR SAMPLE CLEARANCE SALE THIS WEEK. BEFORE YOU SHOP ANYWHERE AT ANY PRICE — BETTER COME IN AND SEE THESE ITEMS ON SALE NOW.
3-pce. wall system, reg. $564.85, Sale $499. Kroehler colonial sofa and chair, reg. $979.95, Clearance $599. Townhall modern hiback 2-pce. chesterfield, reg. $659.95, Sale $499. Kroehler classic wine velvet curved sofa and chair, reg. $1249.95, To clear $988. Restonic sofa bed with deluxe Dr. Fuller dble size mattress, reg. $484.95. Clearance $288. High quality Park Hill hiback colonial sofa and chair, reg. $949.95, Sale $688. Blue classic velvet love seat, reg. $569.95, Clearance $399. Deluxe 5-pce. dining sets — 3 to choose from — all chairs have casters. Reg. $559.95, To clear $448. Defehr 7-pce. dining room suite, reg. $1069.95, Sale $799. Valieres 4-pce. bdrm suite, reg. $899.95, Sale $699. To clear Queen size mattress and box unit, very good quality at $259 set. Many more items on sale too numerous to list.
OPEN 7 DAYS
Thurs. and Fri. nite 'til 9.
Daily 10 a.m.-6 p.m.
Sunday, 11 a.m.-5 p.m.
Flexible terms to suit your budget.

Wosk's
TRADE-INS

Brown chesterfield	$59
2-pc. 4 cushion chesterfield suite	$99
Black naughyde occasional chair	$89
Bedroom suites from	$99
Beautiful extra long 2-pce. chesterfield suite	$199
Brocade French provincial occasional chair	$99
Mediterranean coffee table, as is	$29
Sofa and chair	$89
Sofa	$88

1810 STORE ST.
NEXT TO CAPITAL IRON
385-8781

ZENITH 14 CU. COPPERTONE Fridge $199.95; Admiral 4 speaker stereo with 8 track $298; Zenith solid state color TV, approx. 1 year old $349.95; Oak office desk and chair $369.95; occasional chairs and rockers from $25 to $95; 39" waterbed complete with frame $149.95; sofas and chairs from $50 to $399; 3 pce. coffee table sets $278; Maple lamp table with drawer $48; 4 drawer chest $79.95; Vinyl loveseat hide-a-bed in excellent condition $269.95; Maytag 110 volt dryer in avocado $118.88; 1 French Provincial end table with marble top $79.95; 1 French Provincial end table with drawers $99.95. Viking 16 cu white with bottom freezer $299.95.

The Traders
388-6264 715 Finlayson
Open nights 'til 9 p.m.
Sat. 'til 6, Sun. 12-5

LUNDS AUCTION
TUES., APRIL 17, 7 P.M.
Near-new Italian drop-leaf dinette. Cost $500.
Near new floral sofa ste. Cost over $600.
Sears solid-state colour port. T.V. Cost over $600.
Oster auto juice extractor. Cost $120.
Fine quality auction in 2 sessions including sofa stes., chests, dressers, dinettes, bookcases, occ. ables and chairs, carpets — over 600 items.
LUNDS
926 Fort St. 386-3308

SCARCE ITEMS
2-Pce. French Provincial chesterfield suite $549; 2-pce. Colonial chesterfield suite $399; Kroehler hi-back hide-a-bed $299; Loveseat 4129; Corner china cabinet $359; Console dining table $199; Set of 4 oak chairs $119; Secretaire drop front desk $599; Cedar chest $179; Single mahogany bed $199; 48" Vilas maple bed $159; Vilas bookshelf $119; Mahogany bedroom suite complete $964; Queen size bedroom suite complete $399; Gibbard mahogany dresser $239; Bedside tables $29.95 to $59.00; Electrolux vac $99; Braun food mixer, as new, $139; Temporary power pole complete $95; Kenmore washer spin-dry, as new, $149.
Pandora Furniture
1050 PANDORA 383-6319

WE RENT
Microwave Ovens
From $19.26 per month
• microwave
• color TV
• stereo
homark
• rentals
• service
• sales
"Home of the $10 service call"
381-5622
Monthly rentals also available

WASHER-SPIN DRYER AND apartment sized dryer. Excellent condition, $250. 479-0049.

VIKING MODEL 464 AND 3 drawer cabinet. 658-5346

WESTMINSTER CHIME clock. 388-4020.

100 MISCELLANEOUS FOR SALE

SOLID TEAK DINING ROOM suite, table, leaf, six chairs and buffet, immaculate, $450; good quality gold naugahyde hideabed, $125; chiming mantle clocks; $42 and $75; heavy-duty 4-drawer letter-size filing cabinets, $95 each, also large card index file; numerous office desks, oak: $250-$375, wood: $185-$225; steel: $165-$205; simulated walnut: $75-$145, some as new; Underwood electric typewriter, $125, Sears adding machine, $35, Smith-Corona, $45, 30-day guarantee. Many other items. Chargex and Mastercharge. STEPTOE & SON, 434 Kingston, 383-1689.

Vacuum Cleaners
Nearly new and reconditioned from $25.00 guaranteed. Current models always available: Compact, Electrolux, Filter Queen, Kirby, Hoover, Sears-Kenmore, Eureka, Lewyt, G.E. etc. Power nozzles adapted to any machine. Repairs every brand. Trades welcome. Top of line Built-ins - $325.
Mister Sweeper, 906 Esquimalt Road (at Head), Colwood Corners Mall next to Highway Supermarket. 386-3717, 474-1011.

BEAT THE RUSH. LOWEST prices ever begins, Thurs thru Mon. Display ad in Sat and Sun papers. 9 pce walnut solid Dining suite, circa 1928, $1995. Very large oak wardrobe, $95. 6 pce oak dining suite, stripped and refinished, table, 4 chairs and buffet, an unreal $395. 3 pce oak bedroom suite, includes wardrobe, mirrored dresser and chest, only $275. Piano $295 plus many more bargains. Pete's Place, 786 Goldstream, 478-6000.

FACTORY OUTLET CLEARance of Sunbeam reconditioned and demonstrator electric lawnmowers and clippers, all products have full 1 year new appliance guarantee. We also have a few good values on reconditioned MixMasters with dough hooks, the new Sunbeam Food processor, fry pans, self-cleaning irons, slow cookers, canopeners, blenders and toasters. Sunbeam Appliance Company, 912 Pandora Ave. 383-8543.

REBUILT
VACUUMS
From $20. Guaranteed, all models, Electrolux, Filter Queen, compact Hoover, Eureka, Kenmore and more. Trade-ins welcome.
ALL VICTORIA VACUUMS LTD
2805 Cedar Hill Rd.
595-2622, 9-6. (6 days wk)

PRIVATE SALE, ALL IN GOOD condition: portable typewriter, $50; TV stand with castors, $15; upholstered velvet tub chair, gold, $60; queen sized electric blanket with dual controls, $25; hooded hairdryer with demister, $15; face sauna, $7; deluxe makeup mirror, $20; rose rug, 2x4, $7; shag rug, cream and brown, 4x7, $20; tv tray tables, set of four, with stand, $15, combination telephone and chair, $35. 386-3867.

5MM (3/16) UNUSED TEMpered glass. Sizes: 28", 34" and 46"x76"; 34"x68", 70" and 78"; 33" and 45½"x74½"; 31¼"x76¼"; $15 each. Bronze tinted, 34"x76", 33"x74¼", $22.50 each. Good for sundecks etc. Can deliver. Greenhouse glass, 50¢ per pane and up. 500 glass thermo units, all sizes, $2.50 and up. Window screens, $2. 9704 Third St, Sidney, 656-6656.

GARAGE SALE
Friday, Saturday and Sunday, 10-4, 1675 Earle Street, off St. Charles in Fairfield. 3 households. Household furnishings, tools, chain saw, lawn mowers, professional hair dryer, GMC camper tie downs and accessories, Vega Hatchback $850. Too many articles to mention. For early viewing phone 595-6518 after 6:30.

RESTAURANT SALE
Woodgrain arborite bar tables, black and chrome chairs, $7-$12 each. One Hobart dishwasher with booster. 10 X 5' L-shaped portable bar, tudor style with oak top, accessories included: Two burner Bunn coffee machine. Cooler 6' long, 30" high. Mattresses plus boxspring. Admiral domestic fridge. Make an offer. Phone 381-5926 after 11 am.

KITCHEN-AID
DISHWASHERS
ALL COLORS AND MODELS IN STOCK
For Immediate Delivery
KENYON SALES
386-1214
24-HOUR SERVICE

SEARS POSTURE MATE spring and mattress, $125; Simmons sofa bed, $85; tourquoise brocade sofa, $85; 6 drawer older wooden desk, $100; purple sectional chair set, $245; roll-away cot, $28; coffee table, $38; end tables, $30 each; Coates display fixture and thread, assorted lamps. Starting Saturday, 129 Ontario. 382-2818.

PRICED TO SELL FAST. 17 cu.ft. frost free fridge, white, 2 years old, new $715 will sell $350. 30" Viking range, Coppertone, 3 years old, matching hood vent thrown in $220. Beatty automatic washer $75. Leather coat, gents, tan colour. Zeiss-Ikon camera and miscellaneous items. 386-6745 9 am. to 5 pm. Ask for Bob or leave number.

BLANSHARD AT VIEW
INTERNATIONAL
WATERBED (VICTORIA)
386-8858

PETES PLACE IS OPEN ALL weekend and must clear stock. Our next container is on the docks and we have no space to unload. We are offering the lowest prices possible on fine olde English Furniture. Many pieces far below landed cost. Only 10 mins. from Victoria, financing avail. O.A.C. 786 Goldstream, 478-6000.

FOR SALE, 26" ADMIRAL COlour TV, still on warantee, $500, 7' couch, $275, double bed, $200, 8 drawer dresser with mirror, $150, 4 drawer dresser, $100. Exercise bike, $50. Kitchen set, 4 chairs, table, $30. Coffee table, $10, set of 4 TV tables, $10. Will sell everything for $1150. Phone between 6:30-8:30 pm, 383-2866.

Grand Opening
Sale, Buy, Sell, Trade. 150 reconditioned vacuums, tv's, kitchen suites, bedroom suites, coffee and end tables, etc. 262 Old Island Highway, Thurs, Fri, Sat, Sun, 9am-9pm. Unbeatable low prices. Free pickup and delivery.

DISTRIBUTOR
has sold business but still has a large supply of new plumbing supplies to be sold from his garage. Bathtubs, sinks, vanity basins, laundry tubs, hood fans and faucets. Phone 382-9437 for directions.

CONOFLEX — DECORATIVE Laminate. Trims with scissors. Easily installed. For cabinets, bar tops, cupboard doors, etc. Heat, stain and scratch resistant. 30" wide. $3.29 lin. ft. THE PLASTIC SHOP, 2105 Douglas St., Victoria. 386-1477 or 460 Wallace St., Nanaimo. 753-0114.

ANTIQUES, COLLECTIBLES, used modern furniture, large and small appliances. Reconditioned bicycles, lawn mowers, tools, tires, baby items, numerous miscellaneous items. Bill's Bargain Barn, Craigflower and Tillicum. 384-5235. Tuesday-Sunday. We Buy, Sell, Trade and Deliver.

HOOVER
Newest in vacuum cleaners
CONCEPT I
IN NOW on DISPLAY
HASTINGS APPLIANCES
2100 DOUGLAS 386-7734

INSIDE 250 GALLON OIL TANK and attachments, phone 477-3010.

21 CU. FT. MCCLARY CHEST freezer, like new, $260. 479-4262.

100 MISCELLANEOUS FOR SALE

Umbrella Trees
2' Reg. $18. Now $9.95. Grower's Select Tropical Plant Mart, 414 Craigflower Rd., 381-5522.

THE ROCKHOUND SHOP
Closed at 777 Cloverdale while at the Hobby Show at Victoria Curling Rink, April 19-22. See us there!

IS YOUR TELEPHONE UNATtended? You could be loosing business. Buy or rent an Answering Machine from Interconnect, 3586 Quadra St, 384-0511.

DOUBLE BED WITH MAHOGany headboard, $40; electric broom, $15; calculator with adapter, $10; ironing board, $12; 3 speed girls bike, $50. 598-1856.

3 HORSE POWER BRIGGS AND Straton. New gear pump, $100. Ford .325 Crown and Pinion gear. Baby buggy $5. Car seat, $25. Rocking horse $15. 386-7886.

SOFT GREEN BRITISH INDIA rug, 10x14', excellent condition. 12 yds Tapestry fabric, suitable for upholstery or curtains. 383-9751

TYPEWRITER, SMITH-COrona 2200, portable electric. Like new, 4 ribbon cartridges and carrying case included. $240. 656-2041.

HARVEST GOLD FROSTFREE fridge, $350; 24" range, $185; white Englis washer and dryer, $400; 4-drawer dresser $50. 477-7150.

ALUMINUM GLASS SLIDING door, single pane, Wescraft, 6'x6'8", $165; Jacuzzi pool filter, no motor, $100; oil-fired hot water tank, 80,000 BTU, $350. 479-5910.

PROVINCIAL COFFEE TABLE, shag carpet, celery green, good condition, living, dining, hallway stairs, 106 sq. yards. Offers. 385-8669.

ONE CITIZENS BASE CB, COMplete with ⅝ wave antenna, new, cost $290, asking $125. Toro 18" reel mower, like new, cost $225, asking $150. 592-3141.

11-PIECE DARK SOLID TEAK dining room suite, $700 or best offer, 7-piece bedroom suite, $150. Box type utility trailer, $170. 477-4995.

1940 VANITY AND BENCH, $135. Oval walnut coffee table, $315; Oak and leather occassional chair, $105; plant stand, $74; Walnut bookcase, $85. 592-6387.

CHAINSAWS
Alf Becker and Son Ltd.
2981 Tillicum 384-6414

HAMILTON HOPS and GRAPES
Wine and Beer Supplies
464 A Burnside Rd. E. 388-4511
SEE OUR WEEKLY SPECIALS

BUY SORBY LATHE TOOLS (highest quality). Limited stock. TOOLS 'N SPACE, hobby woodworking, 338 Catherine. 383-9600.

BUILD GARDEN FURNITURE etc. at TOOLS 'N SPACE, hobby woodworking, 338 Catherine, 383-9600.

SPRING SPECIAL ON RADIAtor repairs. Phone for details.
AUTOCRAFT COLLISION.
478-0021.

ONE REEL TYPE MOWER $50. One rotary mower $45. One electric mower $45. One 2-cycle rotary $40, 384-9107.

TREAT YOUR FAMILY TO homemade bread and rolls. Materials supplied, two sessions, $15. Also oak umbrella stand. 652-3393.

EUROPEAN HEALTH SPA membership, 5 years, $300 or best offer. 388-6246 days, nights 385-6645.

GET READY FOR VICTORIAN days, Southern belle costumes. Sizes 12-14. Complete with bonnet and parasol. 477-3676

COLONIAL COUCH, CHAIR, 3 months old, coffee, end tables, two 10 speeds. 656-7196, 10208 Resthaven.

12X14'S LUMBER. FLUORES-cent lights, wooden windows, doors, hand rails, etc. 388-9079 or 474-1096.

OLIVETTI LEXIKON 90C electric typewriter, self correcting. Only one year old, phone 388-7545 ask for John.

WALNUT DOUBLE BED, $35. Kitchen suite, double pedital round table, 5 swivel bucket chairs, $100. 477-9216.

WESTINGHOUSE HARVEST gold 17 cu. frost-free fridge, 3 years old, like new. $350. 479-9781.

GARAGE SALE, MONDAY, April 16, 9-4. Dressers, baby items, large carpet, dishes, books and miscellaneous. 631 Cowper St.

8080 SANSUI RECEIVER, 7500 Sansui speakers, dual 721 turntable; spa membership for sale. 474-1072.

INCINERATOR BARRELS $6 delivered; screens, covers extra. Old barrels removed, extra. 479-4067 after 6, or before 8.

COOLER OR FREEZER DOOR and frame $75. Air hockey game and light, like new $55. Scales-30 lb. cap, $75. 478-6050.

ELECTRIC GOLF CART, NEW condition, new batteries, useful for farms, large or hilly properties or the handicapped. 479-7975.

UVIC THERMO-FLOAT JACket, medium; 33-gallon aquarium, stand, canopy and miscellaneous accessories. 383-0024.

26" COLOR TV, CHEAP, NEW backgammon set $35, 8 balls $20, scrabble, misses dressers sizes 8 and 10, 595-1686.

VARIETY OF MAGICIAN'S supplies, total value over $200, will take offers on individual items. 477-7087.

OVAL GLASS TOP TABLE, sewing machine, English basin and jug set, miscellaneous. 384-7501.

8 ELECTROLUX SHAMPOOER, $200. Deluxe pingpong table, $50. Deluxe chrome/smoked glass dining suite, $450. 478-7489.

MODERN WALNUT DOUBLE bed, bookcase, headboard, foot board, box spring and spring filled mattress, like new, $125. 658-8140.

APARTMENT STACKING WEStinghouse washer and dryer. 3 years old. $350. After 4 pm, 658-5988.

1965 PONTIAC, $225 OR nearest offer. 8'x7' long garage door, $60 or nearest offer. Spring horse, $10. 479-4757.

5 HP ARIENS ROCKET V ROtotiller, two years old, excellent condition, $700; Canvas awning, like new, 10'x3½', $95. 656-1657.

STOVE AND FRIDGE, GOLD color, new, 13 cubic feet, frost free. Asking $650. 3 way brown recliner, $110. 592-0525.

WATERBEDS
Day or night, 478-7345.

CLEANING EQPMT.
Dry cleaning closing out. Offer on all eqpmt and fxtrs.
CENTRAL CLEANERS 790 Fort, 384-5231, evenings 383-9106.

Office Desks
New, Private. 656-5929

TYPEWRITERS CLEANED and serviced. Your home. $13.95. Sales 595-7907.

OUTDOOR INCINERTOR BARrels. Ready for use, $5.95 delivered. 383-1328.

SPACE HEATER AND OIL tank with stand, $50. 474-1552.

GOLD MOFFAT DISHWASHER, only 5 months old. $275. 383-0293.

SHUFFLEBOARD, DISPLAY case, bar fridge. 592-2360.

FRIDGE FOR SALE, 16 CU. FT. capacity. 477-8888.

SELF PROPELLED 1977 TORO lawnmower, $150. 385-8367.

HOOVER WASHER, SPIN dryer, $90. 478-9752

QUEEN SIZE BED, GOOD CONdition, $75. 478-6904.

100 MISCELLANEOUS FOR SALE

WEDDING GOWN AND VEIL, original design, size 8-10, $200. 478-6023.

SET ENCYCLOPEDIAS REF. books, Fiction, plus portable typewriter, $60. 385-0373.

QUEEN SIZE WATERBED with heater, other furniture items and misc. 592-3474.

1972 TOYOTA CANOPY AND snow tires, water tank, Cyclos oil stove, 642-5193 before 8am

8' TRUCK CANOPY, $450. MANS exercise bike, $35. Mans 10 speed, $65. 656-1275

CHILDRENS SAND BOXES 4'x4'x8" with sand $18. Delivered. Refills. 383-0974.

GERANIUMS, GOOD PLANTS, also Ivy Leaf and Martha Washingtons, 385-4966.

WOODEN POSTS 8' LONG, 6" diameter, multiple uses. 652-3683.

DISHWASHER, 1½ YEARS old, portable, gold, $250. 478-4031.

WELDED 7' X 4', STEEL UTILity box trailer with lights. $200. 384-8767, 2870 Inlet Ave.

54 VOLUME SET
Great Books of the Western World, $200. 592-9784.

LIMITED EDITION OF 2000 RCMP plates by Spode, offers 383-7597.

GRUNDIG CONSOLE STEREO, aquarium with copper top, 386-1659.

NEW SMOOTH 16"X12" CONcrete slabs, 88¢ each delivered. 592-7068.

GREENHOUSE GLASS, 18 OR 24 oz., 60¢-80¢ sq. ft. 16¼x33½. 721-5267.

TWO OVERSTUFFED ARM chairs, offers. Hutch, $22. Old school desk, $16. 595-7094

FOUR LEATHER BAR STOOLS, $80. Portable metal cage for dog, $20. 478-3380 mornings.

CHILDS SPRINGHORSE, large size; double bed, 2 topload ing dishwashers. 382-9808.

PROPANE CAMPING UNIT with sink. Phone 388-7049.
2

LARGE REFRIGERATOR, range; washer, dryer, all gold, little used. 477-0766.

CARPET, BAR STOOLS, FIREplace grate, bathroom basin, doors, miscellaneous. 477-8543.

BUBBLE AIR STRUCTURE, size 26 X 44', worth $1700 a steal for $500. Please phone 112-537-5850 or 537-9467, 537-9433.

FRIDGE, FREEZER, SINGLE canopy bed, dryer and other misc. household items. 474-2536.

ONE YEAR OLD QUEEN SIZE waterbed complete with frame, heater. Excellent condtion, $275. 652-4128.

45" FOLDING FANNY LEclerc loom, complete, $435. 479-9584 after 6.

VIKING FROST-FREE REfrigerator, $140. Call after 5, 595-0226.

PORTABLE WASHER AND dryer, excellent condition. Call after 6, 477-1685.

WASHING MACHINE, CUSTOM Imperial top line Frigidare 592-2942.

8' CEDAR CIRCULAR STAIRcase, $175; One power pole, 2 plug-ins, $110; 1918 National cash register, 4 drawer, $450. 478-7698.

COLDSPOT 12 CU.FT. UPRIGHT freezer, $225. Must sell. 721-3601.

BAR FRIDGE, 34" HIGH, A-1, $65; record phono $35. Snapper 21 lawnmower, A-1, $125. Prices firm. 386-7632.

POOL TABLE, 8X4, $400 OR best offer. 382-5798.

MOVING HOUSEHOLD FURnishings for sale. 477-1079.

DESK, $150; 3M COPIER, $60. 595-0104.

3 MOBILE HOME AXLES, COMplete. spare brake parts. 656-4428

SLIDING GLASS DOORS, 6' $85; 5' no frame, $30. 386-7256.

101 CHILDREN'S MISCELLANEOUS

ROUND-A-BOUT
Children's Clothes
WANTED Children's Furniture
1005 View, Tuesday-Saturday, 10-5 p.m. 385-6552.

A B C CHILDREN FURNITURE Factory prices. Now on display at Atlas Cabinets, 370 Gorge Road. East. 388-6814.

GENDRON CARRIAGE BED, $65. Two back carriers, $10 each. Childs bike carrier, $15. 384-1936.

NEW 3-WAY BABY CARRIAGE, 478-4254, after 5.

BABYS HIGHCHAIR, FLORAL pattern, $10. 383-9197.

103 MISCELLANEOUS WANTED

THE SALVATION army needs your re-usable clothing, furniture and household goods. "Help us to help others." Family Thrift Stores. Victoria, Sidney and Langford. For pickup — 386-3295.

Robinson's
Guns Bought for Cash
HIGHEST PRICES PAID
1307 Broad St. 385-3429

CASH
Costume jewellery, quality used clothing, vintage clothing, antique clothing, linen, furniture, antiques, china, collectables, bits and pieces. Please call 385-9878 or 384-4547.
THE BAY WINDOW

WANTED FOR CASH
Furniture, TV's, household goods, jewellery, cameras, tools and anything of value. We buy, loan, trade and sell. Island Colateral and Sales, 620 Johnson St (at Broad). 388-4031.

CASH FOR SCRAP
We buy re-cyclable scrap metal, industrial and domestic.
CLEANSTEEL PRODUCTS LTD.
343 Tyee Road, 384-4161.

AN ACTIVITY CENTER FOR handicapped is in need of donation of furniture, household equipment, kitchen utensils and dishes, tools, gardening equipment. Handicraft and recreational supplies. 658-5414 or 384-2974

GUNS WANTED
ALL TYPES—TOP PRICES PAID
INTERNATIONAL KNIVES
574 Yates 383-2422

RANGES LESS THAN 12 YEARS old, Kenmore, Inglis, Whirlpool, Speed Queen, Simplicity washers, almost any make dryer, working or not, 478-6000. 478-5449.

ANY SALEABLE ITEMS FOR Kiwanis garage sale to be held Saturday, April 21, at St. David's Church, Cordova Bay Road. Proceeds to Kiwanis Sponsored Youth will pickup, 658-5722

WANTED TROPHIES OF ALL ages, the older the better for history of baseball and other sports, dates and names. Also pictures that may be copied. No cleaning necessary. Will pickup. 384-4818.

WANTED TO RENT: APPROXImately 150 sq. ft. of dry storage space for commercial fishing equipment in Victoria area. 598-2885.

103 MISCELLANEOUS WANTED

GOOD USED LARGE WOOD desk. Wood round kitchen table. Wood garden chairs. Filing cabinet. Brass fireplace tool set. 382-5996.

DIAMONDS WANTED
Cash for your diamonds and rings in any condition. Universal Trading, 584 Johnson. 383-9512.

WANTED TO BUY, USED FURniture, appliances and miscellaneous items. Waynes Wagon Wheel Store, 652-3321.

ANY OLD FASHIONED FURNIture, jewelry, toys, clocks, tools, etc. Condition unimportant, anything old. 595-7918.

USED 12' WIDE BY 10' OR 12' high wood sectional garage door with hardware. 746-5411 after 7 pm.

WALK-IN FRIDGE AND freezer wanted. Complete unit or parts. Approx 4 X 6 or 5 X 8 each. Phone 479-5558.

WANTED: WIRE MAGAZINE and book, floor and counter racks. 383-2422 days.

WANTED WHALES TEETH, elephant tusks or any odd size piece of ivory in any condition. 598-2327.

SELL OLD BOOKS TO THE HAUNTED BOOKSHOP
382-1427

900,000 books wanted! Big bucks for books at The Bookminer's.
841 Fort 385-1722

FRIDGES, SQUARE CORnered, working or not. 478-6000, 478-5449.

OLD CAR BATTERIES, RADIAtors, copper, brass, lead, 383-1328, 526 David.

KITCHEN ICEBOX-COOLER
Older kitchen furniture wanted for private home. 479-6760.

HIT PARADE RECORDS, especially 45s, 78s. Reasonable. 474-1071, supper time.

USED RED BRICKS, CHILdrens outside playhouse or small shed. 598-8736.

WANTED: CAN SEALER AND medium-size pressure cooker. Phone 477-5241.

WANTED: OLD ROYAL DOULTON FIGURINES. VISITOR TO CITY. 385-4792

ALUMINUM LADDER, around 30', camper jacks. 479-9901.

NICE PIECE OF CRYSTAL TO be used as a wedding gift, preferably old. 652-5554.

WANTED: ARTISTS AIR brush, capable of doing fine retouching. Reasonable. Phone 598-6991.

WANTED: ORIGINAL JAPAnese sword, any condition. 592-9633

PARKING SPACE SUITABLE for 18' motor home near Beacon Hill park. 382-8493, 383-4071.

WANTED KITCHEN CHAIRS, seat to be minimum 20" high. 595-5479.

WANTED: USED ELECTRIC cement mixed apple press and shredder. Phone 479-6089.

OLD POSTCARDS OR GREETing cards purchased by private collector. 595-8845.

WANTED SEA SHELLS AND whales eardrums and teeth. 479-2362.

REQUIRE ALUMINUM SLIDER windows, maximum size 31" wide X 41". 595-3574.

FRIDGES AND FREEZERS bought. 383-7213. All Temp.

SMALL ROW BOAT, UTILITY trailer, ladies 10-speed. 658-8861.

SOIL SCREENER WANTED, good condition. 478-5075.

WANTED: METAL GATE, APproximately 12'. 478-6226

TOP PRICES PAID FOR OLD post cards. 595-7567 or 383-8311

SHOPSMITH
477-1693

RED RIBBON ROSES OR someone to make them. 598-5867.

PIANO WANTED. 384-3935 OR 385-6391.

WANTED: JUKE-BOX, IN good working order. 479-3123.

109 MISCELLANEOUS TO RENT

FOR RENT/LEASE, UNIT R-115, 1958 White heavy duty wrecker, GVW 27,940 pounds, $200 per month. # R-116 1968 Ford tow truck, GVW 8,140 pounds, $150 per month. Call Renco Machines, 743-2442, 8 am-4 pm.

TYPEWRITERS
Student rentals, manual $12 per month, electric, $30 per month. City Office Equipment, 386-8396.

CAMOSUN FURNITURE RENTAL
MONTH TO MONTH
833 YATES ST. 383-3655

112 WANTED TO RENT, MISCELLANEOUS

WANTED TO RENT: APPROXImately 150 sq. ft. of dry storage space for commercial fishing equipment in Victoria area. 598-2885.

115 SWAPS

CONDOMINIUM ON THE PARK
All the front windows have an unobstructed beautiful view of the trees and lawn of Beacon Hill Park. Very central, just 5 blocks from the Empress Hotel. Brand new 2 bedroom, fireplace, 1½ baths, beautiful interior and layout, equipped with all luxury appliances including washer and dryer. I will take your house or boat in trade. Asking $79,900. Phone Mr. Charles, days, 384-8035, eves., 598-8788.

26' CHRISCRAFT CAVALIER, 200 hours on 350 F.W.C., propane, galley, standup head, sounder with alarm, CB, sniffer, stereo/radio, aux. motor, dinghy, spare shaft & prop, full canvas. $13,000 OBO or will trade for small boat, car, truck or rental property. 477-3039 after 6.

TRADE 67 PONTIAC 2+2, 3000 miles on new 400 cubic inch motor with cam and extras, 4-speed trans, near new paint and striping, over $3000 invested. Trade for 53-56 Ford pickup. Must be in excellent shape. No junks. Call after 5, 595-0571.

32' CHRISCRAFT DOUBLE MAhogany hull, $24,000. Exchange house, condominium, townhouse. Information 385-8813.

1975 PINTO WAGON, GOOD shape, in exchange for VW Van. 386-9816 or 382-7387.

SWAP DODGE VAN FOR street bike, 550 up. 388-7049.

WILL TRADE NEW EXERCISE bike for men's 10-speed. 386-1626.

116 COINS and STAMPS

WANTED CANADIAN SILVER coins, 1966 and back. Also, US silver coins, 1964 and back, paying highest prices. Also, buying 1967-68 silver coins. 478-8580.

STAMPS: SELL DIRECTLY TO local, private collector. Immediate cash for USA and foreign. Integrity and fairness assured. Box 5041 Station B, Victoria

WANTED: COIN AND STAMP collections for auctions. Lunds, 386-3308.

117 ANTIQUES and ARTS

5' WEST COAST INDIAN totem pole, scrimshaw, highly detailed bone carvings. 477-6534.

SELL US YOUR OLD
Silver, China, Collectables. Waller Antiques 388-6116.

TWO ANTIQUE WOOD BURNing stoves, single trees, buck saw. 479-6197 after 6.

1 ANTIQUE PINE TABLE AND 2 chairs, $200. 721-3975.

117 ANTIQUES and ARTS

KILSHAWS LTD.
ANTIQUES APPRAISED and AUCTIONS
6 generations of auctioneers
30 YEARS
at
1115 FORT
384-6441

ANTIQUE SALE
APRIL 24, 7 P.M.

Furnishings, Silver, Porcelains, Jewelry, Paintings, Drawings, Persian Rugs, Scientific Instruments, Etc.

For The Appraisal of Your Articles for this or Future Sales Contact.

JOHN BOYLE
926 Fort St. 386-3308
LUND'S

PETES PLACE IS OPEN ALL weekend and must clear stock. Our next container is on the docks and we have no space to unload. We are offering the lowest prices possible on fine olde English Furniture. Many pieces far below landed cost. Only 10 mins. from Victoria, financing avail. O.A.C. 786 Goldstream, 478-6000.

OWNER WOULD LIKE TO SELL within a week, Italian-made antique solid walnut chest of drawers, oil painting and gold-leaf finish. Offers on $2600. For viewing, phone 477-7905. Qualified buyers only.

FRENCH PROVINCIAL ANtiques. 19th Century Dining suite, beds, settees, chest of drawers, wash stand, round, oval and marble tables, chairs, Sevres and Limoges Porcelain etc. Jadis Antiques, 609 Courtney 384-4523.

ONCE IN A LIFE TIME
300 year old burial mask from Central Africa. $5,300. Serious inquiries by appointment only, 658-8047.

WANTED: ORIENTAL RUGS, clocks, Georgian furniture, silver, paintings, etc. David Robinson, 1019 Fort, 384-6425.

VICTORIAN ROSEWOOD SIDEboard carved bun feet. Window Camosun Furniture Rental, 833 Yates.

ANTIQUE RESTORATIONS, repair and refinishing, all work guaranteed, free estimates, competitive prices. 652-4387.

NOVA SCOTIAN ANTIQUE twin spindle head boards, excellent condition, $200. After 4 pm, 658-5988.

FURNITURE REPAIRED. ANtiques our specialty. Phone 478-2539.

ANTIQUE SHERATON DROP front desk, circa 1800. 656-2806.

OSTRICH PLUMES FOR VICtorian Day costumes. 385-1824.

120 GARDEN SUPPLIES

HORSE MANURE MIXED WITH sawdust. $15.00 per pickup load — you truck — we load. 652-3924.

Fertilizer

SCREENED TOP SOIL WITH manure and sand, $10 per yard, delivery extra. Sterilized potting soil by bag. E. Nixon Ltd. Office 385-4431; Yard 478-0511; Nights 479-1937.

HORSE MANURE, EXCELlent mulch garden, shrubs, flower beds. 1 to 6 yard delivered. 652-2517.

SAANWOOD FARMS LTD.
Cow manure. 652-2026 or 652-1743. No Sunday calls please.

PREPARE NOW WITH CHICKen manure. $20 per PU load, delivered. 474-1043

AGED HORSE MANURE, $8 load. We load. 50¢ sack. 1402 Mctavish Rd, 656-4428

AGED HORSE MANURE AND sawdust, $4 a pickup load, 3 bags $1, 479-4419.

AGED MANURE, CHICKEN, rabbit, pig or cow. You bag, 35¢. Pick-up load $4.95. 652-3501.

STRAIGHT OLD COW MAnure, 4 yds, $38. 7 yds, $52. 14 yds, $95. Bag, $2.25. 595-0773

COW OR CHICKEN MANURE.
478-1876.

WELL ROTTED HORSE MAnure, by pick-up load. 479-1213.

Greenhouse

B.C. GREENHOUSE BUILDers, quality aluminum/glass greenhouses and accessories. See our display greenhouse at Elk Lake Garden Center. For information/brochures, phone 385-2841.

Plowing, Rotovating and Cultivating

DON'S TRACTOR SERVICE
477-3913
We rotovate, plow, cut grass and brush; also loading and hauling.

ROTOTILLING
Other garden aids, spring cleanup, compost. Reasonable rates. Days, 384-0125. Evenings, 478-8690.

EDS TRACTOR SERVICE
Rotovating, leveling, vegetable gardens and yards. 479-2204 or 595-2500.

KEN'S ROTOVATING, SMALL gardens, large gardens, vegetable gardens, lawns, etc. 479-1213.

4 BROTHERS — ALL AREAS
Hand Tillers, Tractors
479-6112.

HAROLD'S ROTOTILLING
Powerful 20 hp machine will enter 30" gate. 478-6832.

COOPER TRACTOR SERVICE
Plowing, rotovating, mowing, lot cleanup. 478-3143, 477-5167.

TED'S TRACTOR SERVICE, rotovating, plowing, haycutting. 478-4059 or 642-5602.

KAYTERS ROTOVATING, lowest rates in town. Free estimates. 383-8269.

DAVE'S LOW COST ROTOVATing. Leave message and phone number 479-4513.

RAMSAY'S POWERFUL 16½ Hp rototiller, big, small gardens. 598-6541.

FOR ALL ROTOTILLING work, Satisfaction guaranteed, 479-7693.

GARDEN ROTOVATING, guaranteed work. 658-5406.

ROTOVATING, SPECIAL LOW rates. 658-8192

Seeds, Bulbs, Plants Trees and Shrubs

THUIA SMARADG, 3 FT. TALL, $3 each. Phone 652-5706.

120 GARDEN SUPPLIES

Seeds, Bulbs, Plants Trees and Schrubs

FUCHSIAS
175 named varieties, 12,000 plants, 4" pots, 75¢ each, $7.95 for 12 pots.

CHRYSANTHUMS
Out door varieties-bush-tall sprays-large incurves, 4" pots, $1 each.

GAZANIA
Can be used instead of Geraniums, annual and perennial, tray of 4 plant $1, 4" pots 75¢ each.

GREEN NEPETA
(not veregated) 20¢ each. Deckers, 2036 Bazan Bay Rd., Sidney, B.C.

IVY LEAF GERANIUMS FOR hanging baskets, various colours 90¢. 385-4966.

Tools and Supplies

INTERNATIONAL HARVESTer, 12 HP, garden tractor with hydrostatic transmission and mower attachment, $3000, run only 40 hours. Replacement value more than $3700. 382-3383 evenings or weekends.

Top Soil, Rocks and Fill

TOP SOIL
Top quality black soil. 652-2483.

NO. 1 CLEAN BLACK SOIL, easy to spread, 14 yds, $125. 595-8129

NO. 1 SCREENED BLACK loam, 4 yds, $47. 7 yds, $68. Bag $2.25. 595-8129

REASONABLE RATES ON sand, blasted rock, gravel, crushed rock, etc. 479-9851.

SAND, GRAVEL, DRAIN AND crushed rock, 1 to 6 yard loads. 658-5406.

BY SACK WEED FREE GOOD black soil, 382-2843, 7 days a week.

NO. 1 SCREENED TOPSOIL mixed with sand and manure, 14 yrds. $125; 7 yrds. $70. Sell pickup load, $9 yard. 478-3322.

WEED FREE VIRGIN SOIL
Black, shredded and usual excellent quality. Call A-1, 383-1532.

TOP QUALITY SHREDDED top soil with manure and sand added. 10 to 14 yards at $9.25¢ per yard. Smaller quantities available. Peninsula Bulldozing, 479-1884.

BLACK WEED FREE SOIL, mixed with sand, screened ¾ minus, government tested and approved. $11 yd delivered. Unscreened, $8 yd delivered. On orders less than 5 yds add $3 per yd. 386-8838, 479-0581

SAVE DOLLARS ON WEED free top soil. You haul, we load. ½-¾ ton pickup truck load, #1 screened, $12. #2, unscreened, $9. Larger quantities available, #1, $8.50 cu.yd. #2 $6 cu.yd. Saturday only 10-3pm. 2090 Munns Rd. Watch for sign at gate.

125 PETS and SUPPLIES

WARM HEARTHS AND KIND hearted new owners sought by three much beloved cats, 2 attractively marked, affectionate, spayed, calicos, mother 12, daughter 9, need semi rural home together away from traffic, 3rd cat large Siamese neutered male, companionable. All housetrained, respect furniture, like outdoors. 479-6358, 388-9242.

REGISTERED PUPPIES AVAILABLE. COLLIES AND AMERICAN COCKERS.
478-2714 477-9604.

HOLIDAYS?
We will babysit your animals and or plants while you are away. Personalized loving care in your home, 20 years of experience with everything from horses to dogs. 478-0201.

1 MALE POODLE, 1 BORDER Collie cross, 1 smooth-haired Terried, 1 Cairn Terrie cross, 1 Labrador Doberman cross, 1 Beagle Labrador cross, 1 Collie cross, 1 Spaniel retriever cross, 1 gentle Cat, 1 black kitten. 479-5868.

LHASA APSO PUPPIES, small, shaggy, shedless, perfect pets, registered, shots, dewormed. Satisfaction guaranteed. $225. Lha-Dobe Kennels 478-1156.

HELP! HANDSOME MALE purebred brindle Boxer. No papers. 5 years old wishes to meet female boxer for intimate relationship, one night stand only. 478-8948.

REGISTERED IRISH SETTER puppies, quality breeding from Eastern stock, excellent for pets, sporting or show. Wormed, shots, tatoos. 758-9893.

PUREBRED GERMAN SHEPherd puppies for sale, with papers, tatoos, shots and physical. $200 each. Serious enquiries only. Please phone 474-2809.

ATTRACTIVE 2 YR. OLD MALE neutered Samoyed, obedience trained, good with children, needs space, $50 to Animal Crusaders. 656-5023 or 384-0859.

STRAIGHT FROM THE Yukon, purebred Alaskan Malamute puppies, wonderful and loyal pets, available in Victoria April 23-25. 478-9886, after 6.

1 YR. OLD IRISH SETTER, male, registered, with all shots and papers, good with children, needs a good home. For information call 642-3387 or 383-1112.

UNREGISTERED, FEMALE German Shepherd puppies, only 2 left, $85. Phone 382-2649.

ENGLISH SPRINGER SPANiel, 7 months, female, had shots, spayed. Show stock, papers, $250. Andrews 383-6015.

23 GALLON AQUARIUM FOR sale, A-One condition with all accessories including tropical fish. Offers. 658-8361.

YELLOW LABRADOR PUPpies, CKC registered. Excellent temparment. Suitable field, show, companion. 652-2737.

REGISTERED GERMAN SHEPherd puppies. Best North American and German blood lines. $200. 479-5623.

1 YEAR OLD SABBLE MALE ferret, litter trained and very affectionate. $150. Debbie, 382-1302 before 3 pm.

DOBERMAN SHEPHERD FEmale, 1½ years, excellent to train as guard dog. Best home or offer. 595-4354

FEMALE BLACK LAB, 9 months old, good disposition, some training, $75, no papers. 478-8970.

PUREBRED NON REGIStered apricot poodle good colour at stud, for pick of the litter. 656-4244.

BUYING A PUPPY? CALL Victoria City Kennel Club "Watchdog" for advice. 385-2233.

BLACK MASK OR PEACH FACE African love bird babies. 383-4804.

RARE PUREBRED AUSTRAIlian Shepherd pups, $75-$150. 722-2207.

AMERICAN COCKER SPANiel, registered buff puppies. 478-2078.

93 GALLON AQUARIUM, cedar cabinet, all accessories, $295. Free delivery. 652-2996.

PET BABY RABBITS! MOTHER purebred silver martin, father angora, 479-4450.

TWO YOUNG GUINEA PIGS, very affectionate plus cage and accessories. 598-3225

FREE BABY GUINEA PIGS for older responsible children. 479-3159.

PUREBRED AUSTRALIAN cattle dogs, 2 months old, $75. 748-2902.

TEDDYBEAR HAMSTERS FOR sale, $1.50 each. Phone between 4:30-7:30 pm, 478-2434.

FOR SALE COCKAPOO PUPPY. 384-6167.

125 PETS and SUPPLIES

ANGORA RABBITS, DIFFERent colors, make nice Easter present. $8-$10. 474-1954

PUPPIES, BOSTON TERRIERS, Japanese toy spaniels, Cobble Hill, 743-2701.

GERMAN SHEPHERD PUPpies, also, older dogs. Gerbert's Kennels, 748-8884.

CHAMPION HIMALAYAN stud service, registered, kittens occasionally. 479-0988.

WEST HIGHLAND WHITE TERrier puppy, male, registered. Phone 479-2768 after 6 pm.

8 WEEK OLD FEMALE GERman Shepherd pup, $85, includes shots. 382-2649.

FREE BEIGE KITTENS. LITter box trained, 478-1254.

GREAT PERENESE 11 WEEK old puppies, $150, 478-1626.

MALE MALTESE PUP
Purebred, $150. Phone 477-4512

FOR SALE, 1 COLLIE, 1 HUSKY cross pup. 478-5925.

PUREBRED SHELTIE PUPS, pet stock only. Phone 656-5705.

127 CHICKS, POULTRY HATCHING EGGS SUPPLIES

FOR SALE-SOME LAYING FEmales and exhibition males. Wanted 1 dark cornish male. 652-3381.

CHICKS. R.I. RED, B. ROCK, Rhode x Leghord, meat, rare breeds. Turkeys. Price list, 478-3368 before 3.

1 PAIR OF MATED GEESE, 3 Mallard drakes. 474-1961.

128 LIVESTOCK SUPPLIES AND EVENTS

JOHN MacNUTT TRUCKING
SAWDUST—SHAVINGS HOGFUEL
Large or Small Loads
479-6560 479-1908

MANDER
TRUCKING LTD.
SAWDUST
SHAVINGS
CEDAR HOG FUEL
385-3041
After 6, 477-5053, 479-7629

APPROX. 50 ACRES STANDING hay. For details call Mr. A. James, University of Victoria, 477-6911, local 4373. Offers in writing per bale of take will be received by University of Victoria, Purchasing Services, P.O. Box 1700, Victoria, B.C. V8W 2Y2 to 10:00 am 23, April, 1979.

10 YEAR OLD REGISTERED 16 HH thoroughbred mare. Excellent hunter but requires someone who knows about hunting and jumping. $1000 firm. Debbie, 382-1302 before 3.

PORTABLE ELECTRIC 12 GALlon tank sprayer for poultry houses, fruit trees, etc. $120. 2 wheeled dolly $25. 300 lbs. Salter spring balance $15. 2-speed electric ventilation fan $20. 656-4256.

BLACK REG MORGAN-ARAB for sale. 9 years. Ribbon winning hunter with trail experience and preliminary dressage. Must sell. Evenings, 592-4166.

WANTED: GELDING ABOUT 14.3 for beginner. Must be wellmannered, willing and trained English. Good home guaranteed. 477-2288.

WELSH MARE, 11½ HH, 8 years old, good disposition, good child horse. $250 includes Western saddle. 112-539-2660.

BAY GELDING, 9 YEARS, 15hh, English, excellent jumper and show prospect. Good on trails and road. 721-5059

CUSTOM 2 HORSE TRAILER, matching 1973 Ford ½ ton, 360 V8, canopy. Both good condition. Offers to $4750. 652-3259.

FOR SALE ½ REGISTERED Arab mare, western or english, well trained, tack extra. 652-5532 or 388-7921.

STRAW FOR SALE. 652-2026, 652-1743. No Sunday calls. Saanwood Farms Ltd.

FEED POTATOES, $30 PER ton. Michell, 3015 Island View Rd.

HORNED DORSET-SUFFOLK cross ram, $100; 18-month Holstein heifer. 656-5876.

DEITRIC DRESSAGE CLINIC April 28, 29, Oak Meadows. 479-6843.

STANLEY R. COSBURN FOR complete and reliable horse shoeing. 478-1646.

WANTED TO BUY HERMES type saddle, 17 inches. Phone 479-9167.

¾ ARAB MARE, 14 HANDS, Sire-Heaniad's "Korbee". To good home only. 652-3259.

HOLSTEIN FEEDERS, ALL dehorned, Steers and Heifers. 652-3501 evenings.

ANGLO ARAB MARE, 12 years old. 15.2 hh, needs experienced rider. $450. 656-1955

HORSE FOR LEASE, NEEDS experienced rider. If interested call 479-6344.

BOAR SERVICE, MEADOWlake Farm, pickup service available. 479-9191.

BARRY ALLEN HORSESHOEing, phone 478-5278.

WELSH PINTO PONY, 15 years old, $175. 384-8218.

LOCAL HAY, $2 PER BALE 652-2902.

NUBIAN SANAAN CROSS, 2 bucks, 1 doe. 478-4941.

GENTLE SHETLAND PONY for sale. 652-4736

SPRING HORSE SHOW, OAK Meadows, May 13. 479-6843.

HAY, $75 PER TON.
656-1955

RIDING JACKETS FOR SALE
595-8278

2 WESTERN SADDLES, offers. 652-5532 or 384-4953.

FOR SALE, WESTERN SADDLE and bridle, $85. After 5, 478-4866.

FOR SALE 17" HERMES STYLE saddle. $250 complete. Phone 721-5059.

130 HEAVY EQUIPMENT AND MACHINERY

1967 16,000 POUND BULL Moose forklift model H-1824, lifting height 12'3", 6 cylinder Cont. engine, parts book included. Very good condition, $13,000. Call Renco Machines Ltd. 743-2442, 8 am-4 pm.

1975 HYSTER H-60 LIFT truck. 6000 lb, dual tires, 3 stage upright, 12' lift and sideshift. Good condition, low hours. May be seen at 9764 Fifth Street, Sidney or phone Bob 656-1125. After 7 pm 592-1661.

1972 MACK TRUCK AND TRAILer. Excellent condition. Asking $23,000. Phone 112-743-4931 evenings only. Leave your number for call back.

MIXERS (CONCRETE AND mortar, 4, 5, 6 and 9 cu ft) Half price. Richmond, 278-8552 also evenings.

1968 TIMBER JACK 404, 2 NEW tires, recent transmission overhaul, good condition, $10,500. 749-3843.

EX-HYDRO CRANE TRUCK, 750 Cabover Ford, $11,000. Parksville. 248-5113.

7" POWER HACK SAW, WET cut, hydraulic operation, $700, 652-2902.

JOHN DEERE FARM TRACtor with 3 point hitch and bucket. 112-748-8698

130 HEAVY EQUIPMENT AND MACHINERY

13" SWING METAL LATHE, small surface grinder, pedestal drill press. Phone 743-5021.

MOBILE WELDING OUTFIT complete with truck, welder and accessories. 642-4540, 642-5406.

135 FARM IMPLEMENTS

JOHN DEERE
J. GRIEVE MOTORS LTD.
Lawn & Garden Tractors
7 hp - 28 hp
Diesel Farm Tractors
22 hp - 275 hp
Full Line of Attachments
Best stock of good
Used & reblt. Tractors, attachments
652-1642 SAANICHTON

1965 M.F. 35 DIESEL TRACTOR, front end loader, separate pump, 3. hitch. Runs good, needs minor work. Also Khun 50" P.T.O. rotovator, 1½ years old, new blades. Phone 595-0875.

DIESEL TRACTOR 40 HORSE power, front end loader, 3 point hitch, PTO $5000, 479-4545.

148 LEASE VEHICLES

ENSIGN
WILL SHOW
—YOU—
HOW TO LEASE

AND SAVE!!!

Lease Returns
77 Olds Cutlass Brougham. Loaded, 2-dr. H.T.
78 Horizon
78 Chrys. Cordoba
78 Caprice
77 Fury Sport
77 Dodge B200
76 Dodge Maxi Van
76 Dodge Kary Van
75 Fury S.W.

PLUS MANY MORE

Tom Cino
SELLS Premium Ex-Lease Cars

LEASING???
See
Roy Hughes
And Ask About
idealease

CHRYSLER LEASING SYSTEM
Member of Chrysler Leasing Systems

Quadra At Caledonia
Dealer licence number D548B
386-2411
Open Weekdays 'Til 9:00

CAR AVAILABLE FOR MONTHly lease up to six months, 658-8459.

150 CARS FOR SALE

OWNER OFFERS
74 Chev Caprice Classic
Exceptionally clean car, with many desirable options. $2700 or best offer. 508 Semanus Dr, Saanichton.

NIGHT MOVES
1968 Beaumont, 350-375 horsepower, M21 4-speed, sunroof, flared fenders, mags, cassette. Serious inquiries only. To view, call 478-2347.

GOING OVER SEAS
1976 Volare Premire, V8, automatic, p.b, p.s, 26,500 miles. Power windows, doors. Rear defroster, many extras. Deluxe show compact, quick sale, $5200. 479-5886.

1966 CHEVROLET 2 DOOR, hardtop, power steering, power brakes, new tires, paint and brakes, just test, 396 turbo 400, 12 volt posi, corvette Ralley wheels. Must be seen. Open to offers. 478-5230 after 6:00

1977 HONDA-CIVIC, STANdard, radio, 34,000 miles. One Owner, Purchased Oct. 1976. Well maintained, new battery and exhaust system. Have your Mechanic check the engine. Offers. 478-9497.

75 GRAN TORINO FOUR DOOR, power steering, power brakes, air conditioning, In-dash AM/FM stereo cassette with power booster and 4 speakers, radials, excellent condition, $2800 or best offer. Phone Don 9-5, 383-7916.

1978 CHRYSLER LE BARON, 4-door, bronze vinyl roof, gold plush interior, air conditioning, AM-FM 8-track stereo, digital clock, power steering, brakes, locks, windows, seats and trunk. 15,000 miles. $7,600. 479-7801.

Sidney Car Mart
WHERE YOU GET QUALITY AT A DISCOUNT
Cars, Pickups and Vans
9757 5th St. D01159A 656-2432

WHIT MCGILL
'78 MONTE CARLO Landau. Automatic, power steering, power brakes, Perma-Shine! Like new! 388-6921, Metro Honda. DL1627A.

PAMPERED 73 COUGAR
Very well cared for with only 48,000 miles, power steering, power brakes. Offers on $3650. 381-5291 after 5 weekdays; preferably before noon weekends.

1974 FORD LTD BROUGHAM, excellent condition, one owner, power steering, power brakes, air conditioning, new steel radials. $2700 or best offer. Call Chuck 383-5934 9-5. After 5pm 383-7947

PURE LUXURY
1975 Toronada Brougham, all power, air conditioned, cruise control, velour interior. Real beauty $5600. 477-0480 weekdays after 5.

EXCELLENT CONDITION, 1977 Gran Prix, power steering, power windows, power disc brakes, vinyl roof, tinted glass, tape deck, new tires. 39,000 miles. $5800 or best offer. 652-9989.

77 CELICA ST 5-SPEED, LIFTback, studded radial snow tires, Cibie headlights, Craig AM/FM 8-track, 18,000 miles, just aligned and tuned up. $5800. Mike, 642-5434.

150 CARS FOR SALE

McCALLUM
DATSUN
VOLVO

CANADA'S LARGEST VOLUME VOLVO DATSUN DEALERSHIP

DOMESTIC

78 Malibu 2 DR.
77 Chev Van
77 Malibu 2 DR.
77 Dodge D100 PU
76 Chev C10 Van
76 Ford ½ Van Conv
76 Ford Courier PU
75 Ply. Brougham
75 Camaro Z28
74 Camaro Z28
74 Olds Omega 4 DR
73 Ford E200 Van
73 Ford S.W.
73 Ply Valiant 4 DR.
71 Mercury S.W.
71 Cougar HT
71 Chrysler 2 DR.
70 Maverick 2-Dr.
67 Meteor S.W.
68 Dodge Monaco

IMPORT

76 Volvo 245
76 Volvo 244 DL F1
74 Volvo 144E
74 Volvo 144E F1
73 Volvo 142 GL
71 Volvo 145 4 spd
71 Volvo 145S
69 Volvo 144 AT
79 Datsun 510 2 DR
78 Datsun B210 4-dr.
78 Datsun 510 2 DR
78 Datsun B210 HB
78 Datsun 510 Wgn.
77 Datsun 280Z 2+2
77 Datsun B210
77 Datsun 710 4DR.
76 Datsun F10 SW
76 Datsun 710 SW
76 Datsun 710 4 DR.
76 Datsun DL PU
75 Datsun 210
75 Datsun 620 LWB
75 Datsun B210 HB
72 Datsun 2-dr. AT
75 Landcruiser 4x4
74 Datsun 710 2 DR
74 Datsun PU
74 Datsun SWB PU
74 Datsun 710 4 DR.
77 Austin Marina
74 Datsun 260Z
78 Honda Accord
76 Celica GT
75 Saab 999LE
74 Toyota MK II SW
74 Ford Courier PU
74 Datsun 620 SWB
73 Cortina
73 Datsun 610
73 Toyota Corona
72 Toyota Celica
72 Toyota MK II
71 Firenza 2 DR
68 Cortina AT

McCALLUM Motors

DOWNTOWN
382-6122 DL00850A

COLWOOD
1836 Island Hwy
478-1741 DL00850B

1978 Z28, BLACK ON BLACK, 4-speed, Posi track, power windows, 8-track, tilt steering and much more. 112-749-3786 or 112-749-3265.

1978 OLDS CUTLASS Brougham, loaded with options, warranty, excellent condition. Must be seen to appreciate. 382-8282.

1966 MUSTANG 289, AUTOmatic, very good condition, many new parts, $2900 or best offer, evenings 385-5017 or days, 383-6312.

MUST SELL: 1974 CAPRI, GOOD condition, silver grey with black vinyl sunroof, 6 cyl, asking $2900 or best offer. 479-0293 after 6 or 598-5057 anytime.

1967 COUGAR, 289, POWER steering, power brakes, AM/FM and tape deck, excellent mechanical condition. Asking $1200. 383-3417 after 6 pm.

1952 CHEV, 4 DOOR DELUXE, 10,000 miles on running gear, 94,000 miles on car. No rust, new paint, $1700 or best offer. 477-7835, 385-4744

1975 PLYMOUTH FURY CUStom, 2 door hardtop, vinyl roof, V8 automatic, power steering, power brakes, good condition. Any reasonable offer. 478-2070

1967 FORD LTD. 2 DOOR VINYL roof, 390 automatic, power steering, power brakes, chromies and Craig power play stereo, $650 or best offer. 595-1938

1971 DATSUN 1200, TESTED, standard. 478-5110.

150 CARS FOR SALE

DOUGLA
VOLKSWAGEN
AUDI

Your Largest Volkswagen Audi Dealer On The Island!

HUGE SELECTION!
NEW '79
RABBITS, FOXES
AUDI 5000, VANS
BUSES, AUDI FOX, CAMPMOBILES!
Over 120 New and Demo Models To Choose From!

PREMIUM USED
77 GRAND LEMANS, 2-door hardtop. Loaded, with only 18,000 miles! $6595
77 HONDA Hatchback, 4 speed $3695
77 MAZDA GLC $3195
77 RABBIT Custom, 4 door. 15,000 miles! $4695
76 COROLLA 1600 coupe. 4 speed $3195
76 RABBIT Deluxe, 2 door, 4 speed $3895
75 VOLVO station wagon. 4 speed $4895
75 MONTEGO MX, hardtop. Full power! Only 29,000, one owner miles! $3995
74 HORNET, 2 door. 6 cylinder, automatic, power steering. One owner, 32,000 miles! $2695
74 AUDI LS sedan. Automatic, power steering. One owner! $4495
73 DATSUN fastback. Automatic $1995
73 VW WESTFALIA campmobile. Fully equipped, and one owner! $5995

Douglas Volkswagen Ltd.
3329 Douglas Street
388-5466
Dealer Licence 5100

61 VW BUG, CUSTOM INterior, Porsche rims, sunroof, rebuilt bus engine with extractor. Have receipts. Days, 385-9777. Evenings, 479-5843 or 479-2864. Karen.

1974 LTD. STATION WAGON, p.s, p.b, power windows, air conditioned, luxury interior, tow package includes electric brake system, radiator cooler. Low mileage. 478-8529.

1975 VEGA GT STATIONWAgon. Almost new radials, recent transmission service, new clutch cable. Radio. Immaculate appearance. $2200. Call 382-5842 after 5 or weekend.

1977 CHRYSLER CORDOBA, rich dark brown exterior with vinyl roof, dark gold velour interior. PS, PB, AC, PW, cruise, tilt wheel. A beautiful car. 28,000 miles $5900. 385-5517 after 5:30.

1975 PINTO HATCHBACK, ONE careful owner, 20,000 miles, automatic, radio, exceptional condition. $1985. Sports & Classic Cars, 640 Hillside, 384-1721, 592-3121. D-5433.

MUST SELL
1969 Ford Custom, hurst shifters, 3-speed, 302, rebuilt engine and trans, new brakes, clutch, tires and mags. $950 or best offer. 592-1693.

IRREPLACEABLE. ONE owner 1971 Chevelle Malibu Convertible, 350 automatic, PS, disc brakes, radials, other options. This car is very hard to find. Serious buyers only. 112-245-3817.

HURRY FOR THIS ONE
1973 Mercury Montcalm, good shape, runs well, $975 or best offer. Call Mike at 383-1723 between 10-5 pm. or 384-1892 after 5 pm.

1969 MUSTANG 302 AUTO, buckets, radio and new paint. Looks Great! $2495.
Trades Welcome
PAINTER MOTORS LTD.
1513 Quadra D5802 385-0122

PETTER LAM
'78 TRANS AM. Only 11,000 Km on this black beauty. Must be seen! 388-6921, Metro Honda. DL1627A.

64 T-BIRD
I am forced to part with this white classic. Will sacrifice at $2500 to a good home. 477-8985, 383-7007

1967 T BIRD, 4 DOOR, LANDAU vinyl roof, all power, 390 motor, 62,000 miles, snow tires, top condition, one owner, $3250, phone 477-8756 after 3.

68 BEAUMONT WAGON, NEW motor, new TA's with Ralley rims, good chrome, blue in color with white pin striping. Call after 5, 383-3036.

1978 PLYMOUTH CARAVELLE, 6 cylinder automatic, power steering, power brakes, 40 watt stereo, ½ vinyl roof, $6,400 or best offer. 383-4608 after 6.

1975 DART, 4 DOOR CUSTOM, 225 C.I.D., 6 automatic, metallic green with vinyl roof, 40,000 miles. Excellent condition. Offers to $3,295. 652-4585.

69 MAZDA 1500 STATION wagon, offers, phone 477-0497.

1977 TRANS AM, MOST OPtions, Phone 383-2526 after 5 pm.

1971 BUICK SKYLARK DEluxe, good condition. 592-4128.

150 CARS FOR SALE

ENSIGN CHRYSLER PLYMOUTH

ENSIGN
CHRYSLER PLYMOUTH

ENSIGN WILL BE OPEN EASTER MONDAY

ALL UNITS CHECKED BY CAR CLINIC DIAGNOSTIC CENTRE

Specially Selected Premium Station Wagons

78 Volare S/W
Automatic, power brakes, radio air deflector. Red interor and exterior. Stock #8463.
Sale Price $5,696

76 Lemans S/W
Automatic power steering, power brakes, stereo, power door locks, tilt, silver exterior with woodgrain.
Sale Price $4,999

75 Fury S/W
Automatic power steering, power brakes, radio, light gold exterior and matching interior.
Sale Price $3,696

73 Plymouth S/W
Automatic power steering, power brakes, air conditioning, 9 passenger capacity. Beige interior and exterior. Stock #50341.
Sale Price $3,696

ALSO ON SALE NOW

78 Firebird XE
78 Caprice
78 Dodge Diplomat
78 Dodge Colt
77 Dodge B100
77 Comet
77 Volare
76 Nova
76 Gran Prix
75 AMC Pacer X
74 Olds Cutlass
74 Austin
73 Valiant
73 Chrys. Newport
73 Monte Carlo
73 Dodge D300
72 Ford Ranchero
71 LTD
70 Maverick

Plus Many More

GOV'T TESTED PLUS 2-YEAR WRITTEN WARRANTY

ENSIGN
Chrysler-Plymouth Ltd.
DOWNTOWN
YATES AT COOK
Dealer licence number D495A
386-2411
Open Weekdays Till 9:00

1973 MAZDA STATION WAGON, priced to sell. After 5 pm. 478-7686.

1971 PINTO, GOOD CONDITION, $700. Phone 386-9121.

1975 BUICK CENTURY, 29,000 miles, $4200. 477-1520.

1974 ASTRA STATION WAGON, blue, roof racks, $1700. 382-7569.

150 CARS FOR SALE

Cornell GM
USED CARS YOU CAN EXPECT A GREAT DEAL FROM CORNELL

TOP QUALITY

STOCK NO. 1451B
76 FORD CAPRI
6 cyl, 4 spd bh, radio. Excellent condition.
ONLY $4695

STOCK NO. 81833A
78 HONDA CIVIC
Red, 4 spd, radio, digital clock, excellent condition.
ONLY $4555

STOCK NO. 82567B
74 MALIBU
Blue, 2 dr, V-8, auto, ps, pb, vinyl roof
ONLY $2895

STOCK NO. 321A
78 CHEVETTE
4-dr., red, auto., radio, hb, 12,000 km.
ONLY $4995

STOCK NO. 1612A
79 CHEV PU
½-ton, white, 6-cyl., std., radio, 6,000 km.
ONLY $6395

STOCK NO. 1945A
77 VW RABBIT
4-dr., blue, auto., AM/FM, excellent condition.
ONLY $4695

STOCK NO. 81423A
73 NOVA 2 DR.
Green, 6 cyl., auto., radio, ps., pb.
ONLY $2795

STOCK NO. 5054A
78 TRANS AM
V8, auto., blue, ps., pb., radio, tapedeck, factory decals.
ONLY $8395

STOCK NO. 103B
76 CHEVELLE
Malibu, light green, 4 dr., V8 auto, ps, pb, pin striped, body side moldings, wheel well moldings, excellent condition.
ONLY $4695

STOCK NO. 140A
73 DATSUN
B210 White, 2 dr, auto, radio.
ONLY $1995

STOCK NO. 5063A
78 CHEVY
Blue and white 1-ton cab and chassis, V8 auto, ps, pb, radio.
ONLY $7495

STOCK NO. 1433A
75 JEEP CT20
Brown, pu, 4x4, V8, 4 spd, ps, pb, radio, 8,000-lb. winch mounted front, 47,000 mi.
ONLY $4895

Lots of Lower Priced Cars To Choose From
Also 1979 and 1978 Used Corvettes In Stock

GMAC and BANK FINANCING AVAILABLE

Finlayson and Burnside
385-5777

1974 CHEVELLE MALIBU, 4-door, 350 auto, power steering, power brakes, radio, excellent condition. $2600. 478-8988.

1971 COLONY PARK STATION wagon, excellent condition, all options. Very good buy at $1400. To view: 1990 Fort St.

1971 PLYMOUTH FURY STAtionwagon, good condition, 97,000 highway miles, new tires and brake system. $1100. 382-4734.

1972 DATSUN 510, FOUR DOOR, good condition throughout, well maintained, $1800 or reasonable offer. 386-0790.

TEST DRIVE THIS 1968 PLYmouth Satellite slant 6, automatic, and make your offer to $500. 477-6571.

1971 VENTURA, 56,000 MILES, excellent condition, new brakes, new exhaust system, $2200. 478-9628.

1967 DODGE MONACO 500, 383, 2 door hard-top, bucket seats, radio, tested, real nice condition. $500 or best offer. 479-2262, Rick.

1963 MERCURY COMET, TESTed, $995. Uneeda Auto Sales Ltd, 758 Queens, 384-4323. DL02209A.

1974 TOYOTA CORONA, 55,000 miles, good running condition, needs body work, $1200 or offers. 382-6074.

'69 FAIRLANE GT FASTBACK 2-Door. Rebuilt 350. New paint, brakes, mags, stereo, radials, $1,300. 384-8627 after 5.

1974 DODGE DART. EXCELlent condition. 32,000 miles. Deluxe bucket seats. Loaded with extras. $3,400. 479-6468.

1978 PONTIAC ACADIAN, LOW mileage, lady driven, like new, asking $4200. 652-2864, noon or after 5.

1972 GREMLIN, 6 CYLINDER, 60,000 miles, well looked after, $1900 or closest offer. 383-9013 or 595-8659.

1977 CHARGER SE, FULLY-loaded, new condition, low mileage, offers around $5700. 592-9613.

B. MADSEN MOTORS LTD.

71 Charger
74 Challenger
73 Ventura
74 Bobcat
76 Chev Caprice Wagon
77 Malibu
72 Fiat
77 GMC 4x4
77 Ford Super Cab
74 Chev Van, Rova top
73 Ford Window Van
69 Datsun Pickup
66 Chev Impala

Phone 478-5011 DL 00639
2691 Sooke Rd. (Glen Lake)
Victoria, B.C.

MUST SELL 1977 DATSUN 710 4-door station wagon, 11,000 miles, immaculate condition. $4500 or best offer. 384-4291.

150 CARS FOR SALE

SUBURBAN MOTORS

HELP!!
Our BEST SELECTION ever, of used cars and trucks — due to terrific new car and truck sales!
WE NEED SPACE!!
YOU GET THE BEST DEALS IN TOWN!

78 BOBCAT wgn., 4 cyl., A/T, radio $4695
78 DATSUN 510, 2 Dr., liftback. A/T, radio $5995
78 CAPRI 3 dr. V6, A/T, P/S, P/B, radio $5995
77 COUGAR wagon. V8, A/T, P/S, P/B, radio $4695
77 GRANADA, 4 dr. V8, A/T, P/S, P/B, radio $5495
77 CORDOBA, 2 dr. V8, A/T, P/S, P/B, radio $5895
77 T-BIRD. Loaded! $6995
77 DODGE COLT, 4 dr. A/T, radio $3695
76 CHEVY NOVA, 4 dr. 6, A/T, P/S, P/B, radio $4195
76 DATSUN F-10, 2 dr. 4 speed, radio $3295
76 DODGE CHARGER, 2 dr, H/T, V8, A/T, P./S, P/B, radio $4395
76 BUICK, 4 dr. V8, A/T, P/S, P/B, radio, air! $4995
76 ACADIAN, 3 Dr., hatchback. 4 spd., radio $2695
76 CAPRI GHIA. 6 cyl., A/T, P/S, P/B, radio, moon roof $4995
76 GRANADA, 4 dr. V/8, A/T, P/S, P/B, radio $4495

LARGE SELECTION OF 1975 MODELS, ALSO, 2 AND 4 DOORS, 4, 6, AND V8s. COME IN AND COMPARE — BEFORE YOU BUY!!

Douglas and Saanich Rd.
386-6131 DL 00863A

1977 MERCURY MONARCH, standard with overdrive, 6 cylinder, 6,500 miles, excellent condition. $4800. 383-2237 after 5.

SACRIFICE. 1977 LTD, V-8, 4-door, blue, power steering, power brakes, air conditioning, excellent condition. 386-6582 after 5pm

ABSOLUTELY IMMACULATE 1977 Datsun B210 Hatchback. 5-speed, 11,000 miles, radio, many extras, asking $4195. 479-7292.

1964 FORD GALAXY STATIONwagon, tested till march 1980. Good running condition but rusty. $395. 656-2206

GETTING MARRIED, MUST sell 62 VW, good running condition, tested, reliable. $500. 388-4917.

1973 TOYOTA CORONA DEluxe, 1 owner, low mileage, 4 door sedan, radial tires, $1700. 652-4740

1972 TOYOTA CORONA 24,000 original miles, 4 door automatic, immaculate condition throughout, $2100. 656-5656.

1975 BUICK SKYHAWK, AUTOmatic, excellent condition. 33,800 miles. $4000 or best offer. Call Paul 478-1629 between 5:30-7pm

CHEVROLET BISCAYNE STAtion Wagon, excellent order, best offer $2000. After 5 pm, 388-6611, extension 373.

1973 DODGE DART, 2 DOOR, small V-8, automatic, power steering, 73,000 miles, $1850. 592-6602.

1970 FURY II, AUTOMATIC, excellent condition, tested recently, $800 or nearest offer. 478-8526.

67 BEAUMONT, 2-DOOR HARDtop, automatic, 283, power steering, power brakes, excellent condition. $1800 or offers. 652-3163.

MUST SELL: 65 VALIANT CONvertible, new top, paint, brakes, rebuilt engine, etc. best offer. Call 479-1766 after 5.

78 MAZDA GLC DELUXE Hatchback, 9,000 km, AM/FM radio and cassette deck, winter tires, $3995. 385-9193.

1974 VEGA, 283 NEW MAG tires and trans, narrowed rear-end, flares, clean and reliable. $2600. Phone 383-5995, Scott.

1969 FORD FAIRLANE, 2-DOOR hardtop, 302, p.s, p.b, good condition. $1200 or offers. After 6 pm, 386-1520.

1971 CAPRI 2000, STANDARD transmission, good radial tires, in good shape, 72,000 miles. $1450 firm. 652-5517 or 652-2704.

1975 DODGE MONACO, 4-DOOR, good condition, power steering, power brakes, radials. Asking $2150. 478-6891.

1973 CHRYSLER NEW Yorker, fully-equipped, very good condition. Reasonable. Call after 5:30, 658-1164.

1970 FORD LTD COUNTRY Squire wagon, 389 automatic, PS, PB, PW, roof rack, good condition, $1200. 477-1461.

1974 DATSUN 710 STATION wagon, excellent condition, original owner, only 39,000 miles. $3200 or best offer. 477-1091.

1973 AMBASSADOR STATION wagon, power steering, power brakes, good condition, $1475. 477-8035.

1968 TOYOTA COROLLA 1100, two door, new tires, inspected March 30th, standard. $450. 474-1672.

1970 MUSTANG MACH I, 302, 3 speed, automatic, power steering, power brakes, $1800. 383-9784 after 5.

150 CARS FOR SALE

Millstream CHEVROLET

CUTLASS
78 Olds Cutlass Supreme, 2-door, V-8, automatic, power steering, power brakes, power windows. Finished in Green with Green vinyl top, green 60/40 trim. Low mileage. $7990

VENTURA
76 Ventura, 2-door, 6 cylinder, automatic, radio. finished in Beige with Fawn vinyl top. $2750

COMET
73 Comet, 4-door sedan, V8, automatic, power steering, radio, air conditioning. finished in Gold with Fawn trim. $2550

CAPRI
76 Capri II, 4 cylinder, automatic, radio, finished in White with Fawn trim. $4450

VAN
78 Chev ¾-ton Van, V8, automatic, power steering, power brakes, AM/FM radio with tape. Finished in white. $6950

4X4
77 Ford ½-ton 4x4, 8 cylinder, automatic, power steering, power brakes, radio, canopy, White spoke wheels. Finished in Silver and blue. $7450

OPEN
MON.—FRI. 8:30 a.m.—9 p.m.
SAT., 9-6

Millstream Chevrolet Ltd.
1730 Island Highway
474-1211
Dealer Lic. D5831

Speedway MOTORS LTD.
VOLKSWAGEN
PORSCHE
AUDI

Vancouver Island's Leading VW PORSCHE AUDI 5000's Dealership

79 VW BEETLE Convertibles
VW CAMPERS

79 VW get-a-way
79 VW Westfalia
74 VW Westfalia
73 Westfalia
71 VW Westfalia
68 VW Camper

DOWNTOWN AT SPEEDWAY
VOLKSWAGEN PORSCHE AUDI
971 YATES STREET at VANCOUVER
Dealer Licence No. D-5180
385-2415

P.M
PAINTER MOTORS LTD.
75 Monarch ps, pb, auto
74 Dart 2-dr. HT, vinyl, auto
75 Cordoba, loaded, black
73 Montcalm wagon, air, p-w.
72 Cougar XR7 351 auto.
69 Monaco Convert. 38369 El Camino, V8, auto., canopy
69 Jeep V6 auto 4x4
69 Cutlass 442, 4-spd., 400
68 Cougar GT, 428, C6 trans.
68 Ranger PU auto new mtr.
64 Barracuda Fastback

ECONOMY CARS
74 Capri, 4 spd.
69 VW S/W, 4 spd., runs well
72 Celica, 4-spd.
72 Courier PU, 4-spd.

TRADES WELCOME
BANK FINANCING OAC
3005 Douglas St. 388-6196
After Hours 478-0790
D 5802

BRUCE LOCKHART
'75 VW RABBIT 2-door, 4 speed. 388-6921, Metro Honda. DL1627A.

1976 Renault 5 GTL, must sell this month, all offers considered. 598-8668.

1976 FIAT 128, 2-DOOR SEDAN, navy, 24,000 miles. 595-4457 after 5.

1975 FIREBIRD, GOOD CONDItion, low mileage, offers. 382-4963 after 5pm

GAS SAVER, 1974 FORD (Pinto), 2300cc automatic, tested, 55,000 miles. $1095. 477-9216

150 CARS FOR SALE

Brian Holley MOTORS LTD.
SUBARU
VOLVO

YEAR END STOCK REDUCTION SALE
NEW! DEMOS! USED!

NEW
79 Subaru Wgn. 4x4
Gold metallic, deluxe equipment, undercoat, radio, etc. Regular list price $7,870.
Sale Price $6995

79 Subaru DL Wgn
(front-wheel-drive). Silver metallic, side mldg. radio and undercoat. Regular list price $6809.
Sale Price $6395

79 Subaru 4X4 Wgn.
Gold metallic, G.L. equipment, undercoat, side mldg. Custom rack, radio, etc. Regular list price $8,098.
Sale Price $7595

DEMO
78 Subaru FE Cpe.
5-Spd. front-wheel-drive, metallic blue with white vinyl roof, side mouldings, quartz lights, radio, etc. 1978 list price $6,465.
Sale Price $4995

78 Subaru DL Wgn.
Front-wheel-drive. White with blue interior, side mldg., undercoat, radio, etc. 1978 list price $6,242.
Sale Price $4995

Balance of warranty available on all demos

USED
77 Subaru DL Wgn
20,000 KM, only on this exceptionally clean example.
Sale Price $4880

77 Volvo 244 DL.
Automatic, 4-dr. Sedan in Dk. Red with red velour. Radio, etc. 12,000 KM (7,200 M) only from new. Super.
Sale Price $7795

76 Corolla 1600
2-Dr. Attractive dark green metallic with accent stripe, radio, etc.
Sale Price $3495

74 VOLVO 164E.
Automatic, sunroof, air, leather, cassette stereo, etc., burgundy over black with gold coach stripe. Fully serviced.
Sale Price $4995

73 VOLVO 145E
Fuel Injection Wagon. Rare power steering model in above average condition. British racing green, radials, etc.
Sale Price $4595

69 GMC ½-ton.
V8, 3-speed on floor, p.s. and p.b.
Sale Price $1295

66 VW 1600
Fastback. Black and white, many recent bills. Good second car.
Sale Price $995

Sales Dept.
Open 9-9 Mon.-Fri.
9-5 Sat.
BRIAN HOLLEY Motors Ltd.
3319 DOUGLAS
Between Woodward's and Woolco
DL00903A 384-1161

EMPRESS
PONTIAC BUICK GMC

MANY OF OUR VEHICLES HAVE A CROWN SEAL, 1 YR., WARRANTY ON THE POWER TRAIN! CHECK OVER THESE SELECTED UNITS— FOR YOUR OWN PEACE OF MIND!

74 RIVERA. Loaded $5995
76 CORVETTE $10,495
76 TOYOTA Stn. wgn. $4395
75 DATSUN Sport Truck $3895

OPEN
Mon.-Thurs. 9-9
Fri.-Sat. 9-6
2867 Douglas at Topaz
382-7121 D.L.5701

1974 FORD GALAXIE HARDtop, $2695. 1969 Pontiac hardtop, $750. 652-9066.

1969 DODGE STATIONWAGON, 318 V-8, power steering. Offers on $800. 479-7757.

WANTED MORRIS MINOR DEtails to Box 3504 Courtenay. Convertible preferred.

75 GRAN VILLE BROUGHAM Pontiac Convertible as new 11,700 miles, $10,000. 339-5476 Comox.

150 CARS FOR SALE

SWIFTSURE MOTORS 382-8811

THIS WEEK ONLY
1976 CAPRICE ESTATE 9 pass. S/W, air, pw, 350 V8, ps, pb. ONLY $5795.00

1972 TORONADO. Has everything. Try this one for ONLY $2750.00

1969 SATELLITE 2-DR HT, V/8, ps, pb, mag wheels. PRICED TO SELL $995.00

1973 TOYOTA PU, auto, radio, power brakes. $1750.00

OPEN TO OFFERS ON THESE CLEAN UNITS
1972 Datsun 1200 auto
1973 Toyota S/W 4 spd
1973 Mustang auto
1972 Olds Cutlass S
1971 Chevelle 2 dr., ht.
1970 Cougar, auto
1970 GTO auto
1970 Ranchero V/8 auto
1968 Mercedes 250S
1970 Camperized Ford van
1969 F 100 4 spd, V/8
1965 F 100 3 spd., 6 cyl.
1966 Mustang 3 spd., 6 cyl.

"LOOK FOR THE SIGN BEFORE THE RED LION"
MON. TO FRI. 9-8 P.M.
SAT. 9-5 P.M.
3388 DOUGLAS ST.
382-8811 DL5001

PETER POLLEN FORD

OVER 60 UNITS · PROPERLY RECONDITIONED
7-DAY MONEY BACK GUARANTEE
384-1144
Downtown YATES and COOK
Dealer No. D745A

REG. MIDGLEY
AMC Jeep FIAT

CLEAN
Family Transportation
PRICED RIGHT!
'70 PLYMOUTH SEDAN V8, Automatic, P. Steering, P. Brakes, Radio. A Well Cared For Car. Gauranteed and Safety Tested.
$1495
"Good People . . . DEALING WITH GOOD PEOPLE" "Since 1964"
REG MIDGLEY MOTORS LTD.
736 Cloverdale 385-8756
DL 00347

STOP MOTORS LTD.
2524 DOUGLAS

78 GMC Caballero
77 GMC Jimmy
76 Toyota Corolla 2-dr.
75 Buick LeSabre 2-dr.
74 Toyota SR5, 2-dr.
74 Toyota PU longbox
73 Datsun PU
73 Toyota Wagon
73 Mazda 2-dr.
73 Buick Century 2-dr.
72 Cutlass 4-dr. HT
70 Torino 2-dr.
69 Datsun 2-dr.
69 Fairlane 2-dr.

BANK FINANCING AVAILABLE EVERYDAY IS SALE DAY AT STOP MOTORS
BANK FINANCING O.A.C.
LEASE ALL MAKES
MON.-FRI., 9-7; SAT., 9-6
383-3635 D02184A 383-8931

1978 BLACK MUSTANG GHIA, V8, sun roof, fully loaded, still on warantee, 7,000 miles, 478-6904.

15,000 MILES!
1977 Chrysler Cordoba, power equipped. 652-4711.

75 HONDA CIVIC, 4 SPEED, 42,000 miles, $2750. 592-7910, 383-6167

MUST SELL 1971 PONTIAC T37, 2 door hardtop, front end damaged, $500 firm. 656-2539.

74 VENTURA, 6 AUTOMATIC, 43,000, mechanically excellent, $2650. 385-7085 evenings.

1951 FORD CUSTOM, 49,000 miles, original. Tested, $3000. 478-1950

1976 CADILLAC CALAIS, 2 door, low mileage, 388-7874, 9 am-5 pm.

76 PLYMOUTH FURY, ASKING $2950 or best offer, new paint and radials. 479-6958.

PRIVATE DEAL, '78 CELICA, asking $6500. Phone 382-7470 or 385-6274.

74 TOYOTA COROLLA, ONE owner, tested till March 1, 1980. 656-7195 after 5.

1973 FIAT 128, 40 MPG, 40,000 miles, good condition, $1250. 383-3365, 658-5120.

1976 280Z, GETTING MARRIED must sell, excellent condition. Low mileage, numerous extras. $7,400. 479-2105.

1966 VW STATIONWAGEN, $400 or best offer. Also '61 Bug $350 or best offer. 592-4217.

1970 DODGE MONACO, 2-DOOR, hardtop, V/8 automatic, nice condition. 595-8591.

1978 DODGE OMNI Automatic, power steering, radio, only 500 miles. 479-7782.

150 CARS FOR SALE

De Pape

CADILLAC
78 Coupe de Ville d'Elegance, fully powered with all luxury options including air and stereo. Beautiful velour interior. Only 7,000 miles.

AUDI
75 4 dr. Fox, auto, radio. Local one owner, lady driven with only 25,000 miles. Beautifully kept, excellent maintenance. Economical with superb handling. Try it!

BMW 530i
78 4-dr, 6 cyl. auto., fuel injection, ps, pb, stereo cassette, air, sunroof. Traded to us by the original owner. Lovingly maintained and cared for. 15,000 mi. — Runs beautifully. Guest drive it soon!

Thunderbird
64, auto, air, p.s., p.b. Original car, very clean.

79 RX7 auto, air, 2,000 mi.
78 CORVETTE Indy Pace Car
78 CADILLAC, 7000 mi.
78 LEBARON air loaded
78 LINCOLN Mark V loaded
75 JAGUAR, air, stereo, loaded.
74 JAVELIN, mags and tires
74 TORINO offers! offers!
73 JENSEN Interceptor III.
73 MERCEDES 450 SE

Open 8:30-5:30 Closed Sat.
DePAPE MOTORS LTD.
Indoors at 779 Pandora
384-8035 D-5311

THREE POINT DATSUN

77 VOLVO 244GL $7995
76 MAZDA 808 $2995
75 VOLVO 164E $6595
75 FIAT 131 $3495
74 COURIER/Camper $3995
74 MATADOR $3195
73 FORD Torino $2995
71 MERC Marquis $1995
64 HILLMAN, A.T. $1095

USED DATSUNS
78 B210 4-Dr., A.T. $4699
78 F10 Wagon $4547
78 510 2-Dr. $4999
78 200SX, 5-Spd. $6295
77 200SX, 5-Spd. $4995
77 DELUXE Cab $4795
77 710 2-Dr., A.T. $4495
75 710 4-Dr. $3895
75 710 WAGON $4195
75 B210 4-Dr. $2995
75 PICKUP/Canopy $3995
74 710 WAGON, A.T. $3995
73 PICKUP/Canopy $2395
71 510 2-Dr. $1095
70 510 WAGON $1795

Government at Hillside
385-6737
DL00740A

WILLE Dodge · Chrysler

71 MAZDA
STATION WAGON, 4 spd, radio, 23,000 mi.
$1695

75 CORDOBA
V8, auto, PS, PB, radio, air conditioning, sunroof.
$4995

75 PLYM. FURY
4-Door sedan, V8, auto, PS, PB, radio.
$2895

72 CORTINA S/W
4 spd., 4 cylinder, radio.
$1495

73 CHEVELLE
2-Door, 350 V8, auto, PS, PB, radio.
$2495

72 MAZDA
STATION WAGON. 4-Speed, radio.
$1695

72 MAVERICK
V8, auto, PS, PB, radio.
$1895

Many More To Choose From
3200 Douglas at Cloverdale
382-2313
OPEN 9 'TIL 6 P.M.
DLR 00840A

1963 PONTIAC 2 DOOR, WHITE with flames on it, $400 or best offer. 386-6796.

MUST SELL 1970 CHEV. Belair, V8 automatic, 2 door, hardtop. Offers on $950. 381-5329.

MUST SELL, '65 BUICK STAtionwagon, $450 or offers. 385-1865.

67 DODGE DART, 4 DOOR, 79,000, small 8, excellent condition. 478-5444

1965 CHEV IMPALA IN IMmaculate condition, $1200 or best offer. 652-2973.

1977 HONDA WAGON, EXCELlent condition, 17,000 miles. 592-9519.

1972 VOLKSWAGEN SUPER Beetle, original 37,000 miles, one-owner. Top shape. 385-6047.

1965 CHEV IMPALA, 283, power steering, power brakes, tested. Offers. 474-2637.

1970 FIREBIRD, GOOD RUNning order, lots of extras. Must be seen. 642-4558, 478-4522, 478-5453.

HAVE BOUGHT TRUCK, MUST sell '73 Chevelle Wagon, 350 automatic, open to any offers. 1915 Jerome Road, 474-1549.

150 CARS FOR SALE

YATES AUTO

2—77 MARK V's
With moon roofs, loaded.

77 CAMARO Z28
4 spd. Like new

76 COUGAR XR7
Totally loaded

75 MERCEDES
450SE, sunroof, immaculate

PLUS A GREAT SELECTON OF PERFORMANCE CARS

NO REASONABLE OFFERS REFUSED
BANK FINANCING

YATES AUTO SALES LTD.
950 Yates D-01610A 388-7722

PLIMLEY
BRITISH LEYLAND
1010 Yates
382-9121

79 MINIS
$3995

78 Firebird $6995
78 Honda Accord $6295
78 Nova $5495
77 TR7 $6770
77 Cordoba $6495
77 Cadillac $12,495
77 Skylark $4895
77 Gran Prix $6995
76 Camaro $5495
76 LeMans S.W. $5195
74 Datsun $2495
73 Newport $2695

Dealer Licence 592

P.M
Painter Motors Ltd.
—CHECK—
75 Chev Vega auto
75 Toronado Brougham, loaded
73 Century 4-dr. auto
72 Firebird 350 auto
71 VW Bug 4-spd radio
70 Dart 2-dr. V8 buckets
69 Pontiac GTO 4-spd buckets
69 Cougar XR7, auto, PS, PB
69 Mustang 302 auto buckets
68 Cougar 390 auto
66 Canso 2-dr. 327 buckets

—THESE—
77 Honda Civic 4-spd.
72 Capri 4-cyl auto.
73 Pinto hb. 4-spd.

BANK FINANCING.
1513 Quadra at Pandora
D5802 385-0122

METRO HONDA

On Display!
BRAND NEW
'79 HONDA PRELUDE
2 + 2 Sport Coupe

SPECIAL
'74 HONDA CIVIC, 4-speed.
$2999

WIDE OPEN 9-9
SAT. 9-6
2151 BLANSHARD 388-6921
DL1627A

Specialty MOTORS LTD

71 Pontiac GTO 400
75 Dodge Street Van
68 Chevelle Malibu
70 Duster 340
74 El Camino Sprint
71 AMC Javelin SST
75 Comet GT
71 Datsun 240Z
72 Olds Cutlass S.

Victoria's Greatest Selection Of Speciality Cars
381-5544
SPECIALTY MOTORS LTD.
2936 Douglas DL-6033

Pacific Mazda Peugeot
78 HONDA Accord; 78 AMC Concord AT; 78 MAZDA 5-spd. Sport; 76 MAZDA Truck; 76 MAZDA 808 cpe; 76 COROLLA Wgn; 76 DATSUN 710 coupe; 75 PONTIAC 9-passenger S.W.; 74 MAVERICK Sdn.; 72 COMET V8, AT; 72 VW Westfalia; 72 MAZDA 1800 S.W.; 72 PONTIAC Ventura AT; 71 VALIANT AT; 70 MAZDA Sdn. auto; 69 FORD van; 62 SPRITE.
ASK ABOUT OUR 7-DAY MONEY-BACK GUARANTEE
810 Johnson D02073A 385-1451

PERFORMANCE
ONE OWNER
1969 Cutlass 442, 4-spd, 455 cu. mags, $3695

1968 Cougar GT, C6 auto, just rebuilt, 428 mtr, approx. 12,000 mi. All stock. $2995
TRADES WELCOME
These two rare cars won't last! PAINTER MOTORS LTD. 3005 Douglas St. 388-6196. After hours: 478-0790. D5802.

973 PINTO AUTOMATIC, LOW mileage, excellent condition, $1900. 595-8008.

1969 BEAUMONT, 307, 2 DR HT, ps, at, mags, ta's. 479-7726, mornings.

1976 HONDA HATCHBACK, 23,000 miles, excellent condition, $3500 or offers. 479-4468.

66 VW, GOOD MECHANICALLY, engine work done. New brakes and tires. $350. 656-4265.

MUST SELL 1976 BUICK CENtury. Low mileage, excellent condition, 384-4047.

1968 PONTIAC FIREBIRD, 250 miles rebuilt motor, good condition, $2600. 385-4943.

1967 BUICK LE SABRE, 340 V-8, 75,000 miles, good condition, $900 or best offer. 384-4697 after 5.

1969 TOYOTA COROLLA Sprinter, tested for 79. Good running condition. 477-3506

1974 HONDA CIVIC, 47,000 miles, good condition. Radials, radio, $2000 592-9633, 652-3228

1974 DART, 318, AUTOMATIC, power steering, 48,000 miles. $2300 or best offer. 477-6458

150 CARS FOR SALE

1974 OLDSMOBILE CUTLASS, 2 door hard top, power steering, power brakes, $2495. 1971 Ford Torino, 2 door, power steering, power brakes, $895. 1969 Plymouth Fury III, 4 door sedan, power steering, power brakes, $695. 1971 Mazda pickup, $595. 1972 Datsun pickup, $695. 1968 Dodge ½ ton, $795. 1966 GMC panel, $995. 1962 Ford panel Econoline, $695. 1970 Volkswagen, $895. 1969 Datsun, $595. 1965 Ford Falcon station wagon, V-8 automatic, $545. Super Motors Ltd. 2538 Government, DL5015; 385-0031 after hours 382-1559.

'78 LABARON
4-door sedan, spinnaker white with white glove leather interior Luxury appointments includes; air conditioning, AM-FM multiplex stereo and tape deck, Power-steering, brakes, window, antena, seat, deck lid release plus cruse control, H.D. suspention for towing, Only 15,000 miles. New replacement cost in the neighbourhood of $12,000, offered at $7,900 for quick sale. Ph. 383-8522 pager 955 Home 598-8289.

2 DR. HARDTOP
70 OLDS CUTLASS S
MINT CONDITION
ONE OWNER — 41,000 m,
AT, ps, pb, radio, buckets, console, vertigate Hurst shift.
ABSOLUTELY BEAUTIFUL
MUST TO SEE
381-5544
SPECIALTY MOTORS LTD.
2936 Douglas DL-6033

68 CORONET
68 SATELLITE
2-dr. hdts — 318 and 383, ps, pb, auto. Both extra clean cars. Your choice $1895.
E&K MOTORS LTD.
383-6231
642 Burnside E. D02071A

OPEN TO OFFERS
Station Wagon, 1974 Mazda 808, blue With black stripes. Floor shift automatic, radio and 8 track, stereo tape player and extra speakers. 48,000 miles, well maintained, recently replaced brakes, shocks and tires. Bucket seats, $2,995. Can be seen at Dunsmuir Super Service. 1321 Yates Steet. "Private sale". Terms can be arranged. Phone Vic at 388-6264.

1964 GALAXIE 500XL, 2 DOOR hardtop, excellent condition, body wise and mechanically. 65,000 original miles on car. Under 30,000 on motor, trans and brakes. Good rubber, 390 4-barrel, 3-speed C6, Transco kit, console shift, dual exhaust, Ford mags (original spinner hub caps in trunk) 8-track stereo and radio. $1850 or best offer, 479-5762.

GRANADA
1978 4-door FORD GRANADA, with approx. 24,000 Km. Small 8, automatic, power steering and brakes, radio. Extra clean local car. For information and viewing contact BARRY FOSS, exclusively, at 382-7121 or res. 595-6703. Empress Pontiac Buick GMC Ltd. DL5701.

PRIVATE SALE: 1976 GREMlin only 24,000 miles. Excellent condition, auto trans., good rubber, $300. AM/FM. 8-track stereo unit with extra speakers. Was new at Christmas. Robins egg blue in color. Well looked after, clean throughout, $3495. Terms can be arranged. Can be seen at Dunsmuir Super Service. 1321 Yates Street.

VOLVO
244 Deluxe
4 dr., 4 spd., 2100cc, single overhead cam engine. Blue in colour. Very good condition. Contact Don Innes, McCallum Motors Ltd, 1101 Yates St., 382-6122, (res) 385-6404. DL00850A.

PREMIUM FAMILY CAR
1976 PLYMOUTH FURY, 4 door. 318, V8, automatic with power steering and radio. Only 17,445 one owner miles. Exclusive with MARTIN CUMMINGS, 382-7121 or res., 477-8476. Empress Pontiac Buick GMC Ltd. DL5701.

LIKE NEW
78 RABBIT 2dr., 4spd. $5995
77 HONDA wagon, 4spd. $4995
75 DATSUN Sport Truck, automatic. $3895
Please phone KARL KUESTER, at Empress Pontiac Buick GMC Ltd., for more information. 382-7121 or Res. 477-5798. DL5701.

THE PRICE IS RIGHT!
1978 BUICK CENTURY SPECIAL, Station Wagon. Only 10,000 Km. For personal service on this one owner unit, phone CHARLIE PETERSON, at Empress Pontiac Buick GMC Ltd., 382-7121 or Res., 592-0458. DL5701.

77 RABBIT 2 DR
Only 3,000 miles, automatic, one owner, local car. For further information, please contact ALAN SHEARNE PERSONALLY, at 382-7121, Empress Pontiac Buick GMC Ltd. DL5701.

1974 MONTE CARLO LANdeau, immaculate, swivel buckets, tilt wheel, cruise and air, power steering, power brakes, posi traction, fogs, tinted glass, new paint, battery, starter motor, alternator, tuned, lubed and oiled, 57,000 highway miles, offers. 477-8725 between 4-6 pm.

78 BUICK SPORT COUPE
Turbo charged V-6 engine, sunroof, power recliners, AM/FM cassette, cruise, etc. Finished in pearl white with dark red velour interior. For further information please call Dave between 5 and 6pm at 383-8551 pager 642.

ONLY ONE LEFT
Brand new 1978 Cougar 2dr. Htp. V8 automatic. P/S, P/B, plus many more options. Finished in champagne with dark brown vinyl top. Priced to sell! Call MIKE McKENNA Suburban Motors 386-6131 or res. 478-1493. DL00863A.

CLEAN STATIONWAGON
1975 Grand Torino, just traded in, 351 V/8 automatic, ps, pb, plus many more options, 32,000 miles, light blue in color. Priced at $4295. Another exclusive from MIKE McKENNA, Suburban Motors, 386-6131 or residence 478-1493. DL00863A.

1978 LOW MILEAGE VEHICLES
Honda Civic Std, $3495
Chev Nova, 4 dr, $4495
TILDEN RENT-A-CAR
386-1213 383-4342
DL01003D

LUNDS AUCTION
ESTATE CAR
1970 Ford LTD. Brougham, 4 dr. HT., P.S., P.W., radio 8-track. to be sold by auction Tuesday, 1 p.m., 926 Fort St., 386-3308.

DIESEL
77 Rabitt 4-door Delux, immaculate inside and out. Averages 55 m.p.g. in town. Save $2000 on new price at $5,700. 598-1376. Landmark Properties. 388-6275 pager 315.

COLLECTORS ITEM. 1965 Ford Fairlane Sports Coupe, 289 motor, power brakes, power steering, bucket seats, console shift. Top condition throughout. Asking $1495. Super Motors Ltd, 2538 Government, DL5015, 385-0031 after hours 382-1559.

1978 CHRYSLER LEBARON Town and Country wagon, full power, air conditioning, cruise control, tilt wheel, am/fm stereo and 8 track, red leather interior, charcoal exterior, good condition, open to offers. 642-3387 or 383-1112.

1972 DODGE SWINGER, 2-DOOR hardtop, 36,000 miles. $2450. 478-7324.

1963 PONTIAC STATION Wagon, 283 rebuilt engine. Phone 658-5417.

69 DATSUN 510, TWO DOOR, rebuilt motor, mags, must sell. 382-8852.

1969 AUSTIN MINI, GOOD shape, $1000. 595-8730.

150 CARS FOR SALE

S&H TOYOTA CENTRE
Two Locations To Serve You Better

848 YATES ST.
381-5222
79 COLT HB
78 ASPEN
78 MONACO
78 COROLLA
78 FAIRMONT
77 CAMARO
77 MONTE CARLO
77 CORDOBA
77 DATSUN PU
77 HONDA
76 REGAL
76 MONARCH
76 CHEV VAN
76 FORD LTD.
74 MUSTANG FB
71 COROLLA

FORT and FOUL BAY
592-2471
78 MALIBU
78 CAPRI
78 CORDOBA
78 LE BARON
78 CRESSIDA
78 CONCORD
78 COROLLA
77 MONARCH
77 CELICA
77 GMC PU
76 DART
74 VOLVO SW
73 CELICA
72 COROLLA
67 RAMBLER

SAUNDERS AND HITCHMAN LTD.
2040 Cadboro Bay Road at Fort and Foul Bay
Dealer Licence D01751A

METRO TOYOTA
"Your Best Value Dealer"
OVER 150 ESSO TESTED USED CARS to CHOOSE FROM
386-3516
METRO TOYOTA LTD.
645 FINLAYSON
DEALER LIC. 0431A

METRO TOYOTA

1976 RABBIT, EXCELLENT, 2 door, 4 speed, 49,000 highway miles, $3300. 656-2284 or 479-5024.

WELL CARED FOR 1963 FORD Futura, radio, tested. Offers, 477-2021 or 386-7521.

64 OLDSMOBILE, SELL FOR parts or whole. $300 or best offer, 4148 Quadra, 479-4290.

1972 DATSUN 1200, 4 SPEED, fastback, 42,000 miles, $1595, 478-7233

1965 CORVAIR MONZA COUPE 140-4 speed, possi traction, Michelin ZX. Runs well. 384-2238.

1965 PONTIAC. RUNS WELL. Tested. $200 or offers. 478-6345 evenings.

1974 PINTO SQUIRE STATIONwagon, new paint and radial tires $2,100, 478-0886.

1968 TRIUMPH SPITFIRE, needs engine work, offers. 384-3702.

1970 MAVERICK, 6 CYLINDER, standard, 77,000 miles, good condition. 478-2317.

1969 TOYOTA WITH REBUILT engine, $650 or closest offer. Phone Mike after 4pm, 478-6976.

PRAISE THE LORD. 1953 FORD flat deck, 15,000 GVW, $400. 386-3880.

1970 MAZDA, VERY GOOD CONdition, must sell now. Best offer. 652-4297

1970 CHEV TOWNSMAN wagon, V8, automatic, p.s, p.b. Phone 382-9808.

VOLKSWAGEN BEETLE, 1973, canopy good, interior excellent, offers on $2250. 478-2870 after 3:30.

150 CARS FOR SALE

METRO TOYOTA

ECONO-LOT
NOTHING OVER $1999
386-3311

70 PONTIAC PARISIENNE 2-Door Hardtop. Power steering, power brakes, radio. ONLY 53,000 MILES, and in very, very, nice condition!

64 CHRYSLER WINDSOR. Fully equipped, with only 76,000 miles. MUST BE SEEN!

69 BEAUMONT Custom. 350 CID V8, 4 speed. Chrome wheels — Really Clean!

71 DODGE DEMON. 6 cylinder, automatic, radio. A Great Buy!

74 FORD F250 Crew Cab, 4x4, with power take-off, hydraulic boom with ladder. Boom extends to 30 ft.

64 FORD CUSTOM. Transportation special. 6 cylinder, standard transmission.

69 CHRYSLER Convertible. Power steering and brakes, new roof, radio. Real Nice!

—PLUS—
MANY MORE TO CHOOSE FROM!
386-3311
If Busy
386-3516
Burnside at Finlayson
DL 0431A

METRO TOYOTA

SWIFTSURE MOTORS 382-8811

PRESTIGE CARS
76 Caprice 9 pass s/w
72 Toronada, loaded
68 Mercedes 250S

SPORTY CARS
1973 Mustang, Immac.
1972 Cutlass S — Clean
1970 Cougar 2-dr. h.t.
1966 Mustang 350 6 cyl.
1968 Satelite 2-dr. h.t.
1971 Chevelle 2-dr. h.t.

ECONOMY CARS
1973 Toyota s/w 4 cyl.
1972 Datsun 1200 auto.

COLLECTORS
1948 Chev 4-dr Fleetmaster
1961 Nash Metropolitan Conv.

TRUCKS
1973 Toyota Auto
1970 Camperized Van
1969 F 100 4-spd. V8
1970 Ranchero Auto
1965 Merc ½-ton

"LOOK FOR THE SIGN BEFORE THE RED LION"
MON. TO FRI. 9-8 P.M.
SAT. 9-5 P.M.
3388 DOUGLAS ST.
382-8811 DL5001

1973 FORD GALAXIE 500, 2-door hardtop, vinyl roof, power windows, tested, $1795. 477-0695.

1970 VW BEETLE, LOW MILEage, excellent condition, $1800. 598-4288 after 5.

1955 CHEV BELAIRE, 4-DOOR, no rust, restorable, original 265 V-8. 385-3120.

1972 DATSUN 510, GOOD CONdition, $1450 or offers. 479-0737 after 4:30.

DATSUN 510, 1972. REBUILT engine. $1300 firm. Call Mike Berkley, 478-9086 after 7 pm.

69 DODGE DART GTS, 340 4-barrel, radials, vinyl top, new paint, $2800, 385-5261.

1960 CHEV 4 DOOR, 6 CYLINder, automatic, good running order. 386-7130.

1968 OLDSMOBILE 98, ALL power options including air, tested, $195. 384-5827.

PERFECT RUNNING, CLEAN, 1972 Volkswagen Fastback, $1800. 385-3670 after 6.

1967 CHEVY II, 6 CYLINDER automatic, tested till Jan. $400 or best offer. 478-5797.

GREAT LITTLE CAR
Only 14,000 miles, 1976 Mini, as new, $2650. 479-5541 evenings.

1950 CHEV, 2-DOOR, REBUILT motor, needs paint, excellent interior, must sell. $900. 388-5194.

CONVERTIBLE
1968 Oldsmobile, fully powered, $1900 or best offer. 388-4629.

1978 CAMERO, V8 AUTO, 25,000 km, $6200, 479-9969, after 6.

1968 MERCURY MONTCALM station wagon, 69,000 miles, asking $1200. 383-3428 call anytime.

1975 VEGA, 20,000 MILES, TILT steering, radio. Excellent shape. $1900. 479-8405.

1968 ENVOY EPIC, TOTALLY rebuilt, very reliable, good second car, offers please, 592-3833

74 CHEVELLE LAGUNA S-3, Cragar wheels, offers on $3500. 385-0757 after 5:30.

1967 ENVOY SPECIAL, $200. Phone 386-8035 after 4:30 pm.

1975 TRANS AM, EXCELLENT condition. 743-2519 or 743-5828.

1967 COUGAR, 289, NEEDS body work. Best offer. 477-5820

73 VW SUPER BEETLE, GOOD condition, $2500. 721-5273.

1969 MERCURY, PART OR whole, $200. 383-9038.

150 CARS FOR SALE

1968 BUICK WILDCAT, 4-DOOR, hardtop, V/8, automatic, air shocks, heavy duty hitch, electric trailer brakes, needs tires. $800 or offers. 598-6376.

SACRIFICE
1966 Barracuda (S), 340, 4-speed, rally wheels, too many parts to list, going away. $1800 or best offer. 652-2648.

MUST BE SEEN, '67 OLDS Delta 88, 4 door, automatic, radio, excellent condition throughout. $595, nearest offer. Apply 305-1010 McKenzie Ave. 479-0654.

1967 COUGAR, 289, POWER steering, power brakes, AM/FM and tape deck, excellent mechanical condition. Asking $1200. 383-3417 after 6 pm.

RARE
'74 Charger, 360 Magnum, auto, all original, one owner, 41,000 miles. $4,495 serious enquiries only. 652-3409.

ONE OWNER, ELDERLY COUPLE. 1968 Dodge Monaco. Very low mileage. New tires, exhaust, brakes and paint. Absolutely superb car, $2000 firm. 386-9607.

1955 2 DOOR SEDAN BELAIR, no rust, rebuilt motor still under guarantee, needs some paint, tested, new rubber and brakes, $2350. 478-8411.

1971 MERCURY MARQUIS, loaded. By consignment, was $1995, now $1595. Can be seen J.C. Motors Ltd, 837 Yates Street, 384-0921.

MUST SELL, 1971 COUGAR, A1 shape, 79,000 miles, $1,950. One owner, 1962 Ford Galaxie 500, 6 cylinder, standard, 73,000 miles. Mint condition. $950. 384-8864.

1978 HONDA CVCC, SILVER METALLIC, tape deck, mags, two snow tires included. Asking $5195. 382-6727 anytime, leave message.

78 LINCOLN
MARK V, LOADED
Like new, $15,900. 479-8332

MIKE FROST
'77 TRIUMPH TR7, 4 speed. Only 19,000 miles! 388-6921, Metro Honda. DL1627A.

REG LUPTON
'77 OLDS 442. A real sharp unit, finished in black! 388-6921, Metro Honda. DL1627A.

TONY DE MONTIGNY
'74 TR6. Only 39,000 miles, new top and ready for summer! 388-6921, Metro Honda. DL1627A.

1977 DODGE ASPEN STATION-wagon, model SE, tape deck, trailer hitch. Call 388-6515 before 4:30.

1977 HONDA HATCHBACK, green, sunroof, AM-FM cassette, new radials, phone after 5, 386-0355.

1973 DATSUN 510 STATIONWAGON, automatic, excellent running order, tested til March 1980. $1600 must sell. 721-3601.

1968 MALIBU, 283, 4-SPEED, vertigate shifter, headers, cam, 750 double pump. $1350 or best offer. 479-2841.

1977 FORD COMET, 6 CYLINDER engine, automatic transmission, 15,000 miles. Asking $4450. 642-3815.

73 MONTEGO MX, JUST TESTED, 2-door hardtop, power steering, power brakes, V8 automatic, $1500 or best offer. 478-4247.

74 MONTCALM, CLEAN, EXCELLENT shape, complete with towing package, asking $3200. 595-8328 after 5.

1972 FIAT 850 SPORT, RUNS real good, slight body damage. Approx 40 miles to gallon. $400 or best offer. 386-1365.

1973 CORTINA L, LADY DRIVER, very economical, excellent condition, radial tires, $2195. 479-2805, 383-9106.

1974 PLYMOUTH SATELLITE, 60,000 miles, good condition, any reasonable offer. 598-2284 anytime.

CADILLAC CONVERTIBLE, all options, low mileage, $2950. 1970 Ford Club wagon, low mileage, one owner. 598-8134.

1977 TOYOTA COROLLA DELUXE, radio, radial tires, 14,000 miles, $3,800 or best offer. 478-5404.

1978 HONDA CIVIC HATCHBACK, radio, tapedeck, undercoated, 21,000 miles, good shape, $4150. 474-2546.

1975 VEGA S/W, FOUR SPEED, four cylinder, 36,000 miles, good condition. Asking $1500 or make your offer. Phone 112-722-3368.

1972 PLYMOUTH SATELLITE, good condition. $1600. 592-9508.

1937 NASH, RESTORATION REquired, offers on $2000. 474-1370.

1967 AUSTIN CAMBRIDGE, needs some work, $300. 474-1552.

1961 ZEPHYR, RUNNING, $150. 384-3982.

1966 MUSTANG, NICE SHAPE, $2300. 382-4015.

1975 DATSUN B210, 2-DOOR, 4-speed, $2500. 384-5061.

1971 PLYMOUTH SATELLITE, $700. 595-0651

52 PONTIAC, $750 OR BEST offer. 595-0767.

1973 CADILLAC LIMOUSINE, $6000 or best offer. 384-6710.

1961 GMC 21' SCHOOL BUS, $750 or best offer. 383-6939.

'66 GALAXY, $500 OR BEST offer. 479-2937.

1972 CAPRI, AUTOMATIC, 52,000 miles. 478-0734.

1968 PLYMOUTH SATALLITE. Good running condition. $250 478-9752

1974 VEGA FOR SALE. PHONE 386-6404.

1965 BARRACUDA, 318, CONsole shift, $995 firm. 386-9607.

BAJA BUG, RADIO, RUNS well, $450 or best offer. 477-6363.

151 SPORT, IMPORT CARS

1974 CAPRI V6, 27,000 MILES, 4-speed, excellent condition, offers on $3600, 595-4063.

BMW RENAULT
CAPITAL CITY AUTO LTD.
1750 GOV'T 386-7508

1964 JAGUAR 3.8 MARK II SAloon $3000, Timmis Motor Co. DL00983A, 388-6229.

1965 CORVETTE ROADSTER, second owner, purchased locally, 4 speed, original. $9500. 478-1950

1976 FIAT 128, EXCELLENT condition, front-wheel drive. 381-5062.

75 MG MIDGET, 25,000 MILES, excellent condition. $3000. 381-5679 after 6pm

68 FIAT 124 SPYDER WITH 1974 180 cc engine and gear box, 26,000 miles. $2000. 479-7338.

71 MGB HARDTOP, SOFTTOP, Michelin tires, 2 radial snow tires. Phone evenings, 245-8037.

1978 CORVETTE, FROST BLUE, ps, pb, pw, mags, leather interior, $13,700. Phone 748-1144.

1971 TRIUMPH SPITFIRE, IMmaculate condition, 48,000 miles, offers. 592-3656.

1971 JAGUAR XJ6 SEDAN, EXceptional condition, $8,500. 652-3744.

'68 GT6 $2200. '66 VOLVO 122S $1650. Excellent condition, low mileage, 384-4978.

1974 DATSUN 260Z, 45,000 miles, am/fm, spoilers, $4600. 652-4317.

924 PORSCHE 1977, $13,250 phone after 6 p.m. 383-8682.

1964 SUNBEAM ALPINE. EXcellent condition, 592-0595.

71 ALFA ROMEO, 73,000 MILES, good condition. 592-0913.

1978 244DL VOLVO, IMMACUlate condition, with extras, $7,595. Phone 381-5357.

1971 FIAT 124 SPYDER, OPEN to offers, 595-1159

1973 MGB GT, GREAT MANager. $3,700. 658-5518.

1967 NSU TT, RUNS BUT NEEDS work. Cheap. Phone 477-2324.

151 SPORT, IMPORT CARS

YATES AUTO

75 TR6
Lady owned, 32,000 miles, with overdrive, excellent condition throughout. Robin egg blue with black interior.

74 260Z
2+2, fully equipped including A/C, auto, window louver and mag wheels. Only 41,000 mi.

72 TR6
Runs excellent and has overdrive. White with black top and interior.

NO REASONABLE OFFER REFUSED
BANK FINANCING

YATES AUTO SALES LTD.
950 Yates D-01610A 388-7722

METRO HONDA
SPORT SELECTION

78 TRANS AM
77 442
77 TRANS AM
77 280Z
77 TR7
76 CELICA GT, L/B
75 CAMARO
74 TR6
74 FIREBIRD
70 MERCEDES 250
69 COUGAR XR7

2151 BLANSHARD 388-6921
DL1627A

1977 PORSCHE
911 S COUPE
Finished in metallic silver with black anodized trim. Red leather interior with cloth seat inlays. Standard equipment includes 5-speed, light alloy mag wheels, heated electric side mirror, headlight washers, AM-FM-Cassette stereo. Optional equipment includes electric sunroof, power windows, power antenna, quartz headlights and foglights. Excellent condition throughout. 30,000 miles. Will consider offers to $23,500. Call Randy at 658-8595 (mornings) or 384-8151.

1975 CORVETTE STINGRAY
Show room condition, 21,900 miles, classic white, red leather interior, factory order.
All Available Options including — L82 engine. Gymkahana suspension. Turbo 400 trans. U.S. mags. HR 60 B.F.-T.A. radial tires. Street master Holley carb. Headers. Air conditioning. A/M-F/M radio.
Asking $11,500.00
248-9331

DIESEL
77 Rabitt 4-door Delux, immaculate inside and out. Averages 55 m.p.g. in town. Save $2000 on new price at $5,700. 598-1376. Landmark Properties. 388-6275 pager 315.

HIGHEST CASH PRICES PAID FOR ALL SPORT AND IMPORT AUTOMOBILES.
DEPAPE MOTORS LTD.
779 PANDORA 384-8035

1976 TR7, EXCELLENT CONDItion, white exterior with black pinstriping, AM/FM radio, tapedeck, radials, $4,500 or best offer. 642-3325 evenings.

1976 TRIUMPH SPIT, 29,000 miles, overdrive, am/fm cassette and misc. tapes, headers, Tonneau and boot cover, $4900. 382-0695 after 6 pm.

MERCEDES 450SE, V/8 SEDAN, gray/red, sliding roof, stereo, 49,800 miles. A mint condition investment. $16,900. 746-4260 (Duncan).

1969 MERCEDES 250S, AUTOmatic, power brakes and steering, Maroon with cream interior, good condition. $4200 or best offer. 595-6319

1976 CAPRI GHIA
Priced to sell! Sunroof, V-6, all extras, VERY CLEAN $4850, OBO Phone: 385-8437 after 5 pm.

1967 MGB, EXCELLENT RUNning order, hardtop and softtop, spoke wheels, $1,850 or best offer. 384-8466 or 385-1364.

1977 245DL VOLVO WAGON, 12,000 miles, overdrive, Michelin tires, AM-FM radio, as new, ashtrays never been used. $7300 firm. 384-4037, 598-6326, after 12 noon.

BMW 530I, 1976, P.S., P.B., sunroof, auto. 385-4129.

1976 GREEN MGB, IMMACUlate, radial tires, undercoated since new, only 16,000 miles, call 384-0548 ask for Kathy.

'62 SUNBEAM ALPINE, REMOveable hardtop, engine recently restored. $550 or best offer. 246-9742.

1977 WHITE 4 DOOR BMW, ALL kinds of extras, power windows, air conditioning, sunroof, etc. Phone after 6 pm. 477-0667.

1972 CORVETTE STINGRAY, black, convertible, $7,000. 595-8819.

154 TRUCKS, BUSES AND VANS

1973 DODGE ½ TON, 318, 4 speed, posi-traction rear end. 1975 Ford ¾ ton, 4 speed, heavy duty trans and rear end. Both excellent condition. 388-5762 after 6pm

1977 GMC JIMMY, 4X4, POWER steering, power brakes, 350, tilt steering wheel, sliding windows, trailer hitch, custom interior, 9 rims, 479-9965 after 6pm.

1972 BLAZER 4X4, PTO WINCH, 307 AT, tape deck, 10 wheels and tires, new paint and carpet, low miles, good shape. $4300. 479-7491, 383-6819

MUST SELL, LEAVING COUNtry. 1973 Volkswagen van. Excellent condition, 45,000 miles, partially camperized, radio, cassette, $3600, 478-4082.

71 CHEV ½ TON, 350 4-BARREL, 3 speed cyncro, 1000 miles on rebuilt engine. Slight damage to front end. Sacrifice $650. 388-9593.

1975 GMC ¾ TON, POWER steering, power brakes, heavy duty springs and shocks, posi, trans cooler, low mileage. 595-1939.

Showroom Condition
1968 Chev. pickup, many extras. 658-8893.

VAN CRUISER
1976 Dodge Maxi-Van, customized with deluxe extras, must be seen. 478-3196 after 4 pm.

1946 DODGE ¾ TON, EXCELlent condition, low original mileage, consider trade for newer pickup, phone 381-5279.

1977 FORD ECONOLINE CHAteau, factory insulated and carpetted. 25,000 miles. $8000 or best offer. 477-2506 after 4pm

1975 CHEV 60 SERIES, 16' china box, 27,000 miles, good condition, $5500. Phone after 6, 112-647-5532.

SUPER TRUCK TO RESTORE, 56 Merc, 4 speed, runs good, new radial tires, offers to $1000. 112-246-9168

1977 DODGE TRADESMAN Van, 318, V8 automatic, p.s., p.b., 26,000 miles. $5000 firm. 112-746-4240

1973 1-TON STEP VAN, IDEAL to camperize, tested, $2500 or offers. Days, 595-2622, evenings, 382-5307.

FOUR W/D 1952 WILLYS OVERlander on pickup chassis, needs some work or for parts. Offers on $350. 478-9309.

73 GMC SUBURBAN ½ TON, power steering, power brakes, automatic, factory air, stereo, full trailer package. 479-1132.

1976 FORD ½-TON, AUTOmatic, camperized canopy, radials, air shocks, low mileage, extras. $4800. 384-7026.

69 FORD ½ TON PICKUP, $600. 652-5736.

154 TRUCKS, BUSES AND VANS

GARDEN CITY
AUTO LEASE LTD.
EARLY SPRING TRUCK SALE

1978 GMC heavy duty ¾ ton pickup, V8, auto, ps, pb, radio. $6292

1977 Chev ½ ton Custom Deluxe, canopy, V8, auto, ps, pb, radio. $5395

1977 Ford ¾ ton 4x4, V/8, 4 spd., winch $7495

1976 GMC Sierra ¾ ton 4x4 V8 auto. Many more options. $6550

1975 Dodge D100, ½ ton P.U., 6 cyl., auto., p.s. radio $3150

1975 GMC ½ ton Deluxe, V8, 4 spd, ps, pb, radio, radial tires. $3340

1975 Ford ¾ ton Custom, V8, auto, ps, pb, radio, chrome rails. $4246

1974 Ford Ranger ½ ton, V8, auto, ps, pb, radio. $2926

1974 Ford ¾ ton lw base Van, V8, auto, 47,000 miles. $3537

1973 Chev 1 ton van (Beauville), V/8, auto, ps, pb $3695

1971 GMC ½ Ton V8 3 spd. Radio. $2195

MANY MORE TO CHOOSE FROM

TRADES WELCOME
NO REASONABLE OFFER REFUSED
100% FINANCING O.A.C.
OPEN
9:00 A.M.-8:00 P.M.

2978 DOUGLAS ST.
382-9111
D-5721

WILLE
Dodge • Chrysler

76 CHEV. ¾
350 V-8, auto., P.S., P.B., radio.
$5195

75 CHEV. ¾-TON
V-8, A.T., P.S., P.B., radio.
$3995

75 DODGE
CLUB CAB. V8, AT, P.S., P.B., radio.
$4495

72 DATSUN P.U.
4-Cyl., 4-speed, radio and mags.
$1895

68 DATSUN P.U.
Complete with canopy
$1495

3200 Douglas
at Cloverdale
382-2313
OPEN 9 'TIL 6 P.M.
DLR 1114

4x4
79 Dodge Ramcharger, auto, ps, pb, air, cruise, tilt, 3,000 mi. Cash—Trade—Terms. DePAPE MOTORS LTD. 779 Pandora, 384-8035. D-5311.

UNIQUE VAN
'65 GMC camperized van, standard 6, PT, pop-up top, sink, stove, icebox, cupboards, table, port-a-potty, 110 lights and heater. Sleeps 2 in custom interior, burned and brushed cedar used on exterior, side awning, custom tail lights, mags and wide tires, $3,850 firm. 479-6564.

1979 GMC 3500 SERIES, 1-TON cab and chassis with 8x8x7 enclosed steel box. 350 V/8. Heavy duty springs and suspension. Heavy duty hydraulic disk brakes. Automatic transmission. Power steering. Deluxe interior. Many other options. 7500 miles. Still under full warranty. Easily converted. $7895 or best offer. 479-0247.

1977 CHEV 1-TON CREWCAB deluxe, dual wheels, front-mounted spare, dual gas tanks, cruisamatic, full instrument, tinted glass, adjustable steering wheel and cargo light, good rubber, deluxe two-tone paint, 8' camper included, excellent condition. $8900. Phone after 9 am, 388-9668.

75 GMC VAN CONVERSION — 40,000 miles, 6 cyl. auto $32295
74 FORD CREW CAB F-350, V8, auto. $3495

PEDEN RV LTD.
2855 Quesnel St. (D1950A)
386-3464
Behind Empress Pontiac Buick

TRADE 67 PONTIAC 2+2, 3000 miles on new 400 cubic inch motor with cam and extras, 4-speed trans, near new paint and striping, over $3000 invested. Trade for 53-56 Ford pickup. Must be in excellent shape. No junks. Call after 5, 595-0571.

1971 VOLKSWAGEN WINDOW Van, semi-camperized with double bed, table and chairs, carpet, gas heater, insulated. 20,000 miles on reconditioned engine. Good body and tires, tested this month. $1500. 388-4686, after 5:30.

BOOGIE VAN
75 Chev Van, 6, auto, ps, pb, 8-track, buckets, carpets and bed. Runs great, tremendous buy at $4495. DePape Motors Ltd., 779 Pandora, 384-8035. D-5311.

DIESEL 4X4
1978 Toyota Land Cruiser, 4 ton Warn winch, am/fm cassette and body stripes, 14,000 km, still on warranty, $10,400 or best offer. Scott 386-0567.

1974 GMC LONG VAN, 350 4-barrel, dual exhaust, completely camperized and customized, 8-track, CB hookup, with or without custom trailer. Asking $5000. 383-5105. No reasonable offer refused.

1947 FLAT FENDER JEEP. New body, 283 V8, new clutch, good soft top, full roll case, chrome wheels, new tires, plus extras. $2900. 748-2873 Rick after 5:30 PM

ROD BERTHIAUME
'77 DODGE Van, LWB, 4 speed, mags, radials and partially customized! 388-6921, Metro Honda. DL1627A.

DAVE WOODMAN
'78 FORD ¾-ton pickup and camper. Power steering, power brakes. Summer's coming! 388-6921, Metro Honda. DL1627A.

1974 DODGE ¾ TON PICK-UP, 318 automatic, power steering, power brakes, steel belted radials, am/fm tape-deck, pleasure use only. 656-1606.

1965 CHEVY ½ TON, STEP-SIDE with canopy, complete rebuilt, 327 cu in with automatic transmission, new paint, tested to Sept. $2500. 479-7309 after 4.

MUST SELL 68 VOLKSWAGEN window van, $600. 595-7868.

1968 FORD 6, NO RUST, GOOD work truck. $725. 642-5161.

1973 CHEV VAN, ¾ TON, short, V8 automatic, 478-3220.

1961 GMC 21' SCHOOL BUS, $750 or best offer. 383-6939.

1972 CHEV ½ TON SHORT BED 478-8254.

154 TRUCKS, BUSES AND VANS

SUBURBAN MOTORS

Camper Trucks, Vans, Crew-Cabs.
TRADES WELCOME
No Reasonable Offer Refused

78 F250. V8, A/T, P/S, P/B, Radio, Camper Special! $7495
78 ECONO VAN, E250, V8, A/T, P/S, P/B, Radio, Captain's Chairs! $6995
77 F250, 4X4, Flareside. V8, A/T, P/S, P/B, Radio. $6995
77 DODGE Adventurer '200' 440, V8, and loaded! $7295
77 FORD Ranger. V8, A/T, P/S, P/B, Radio, air, Camper Special $6995
77 ECONO E250 Van. V8, A/T, P/S, P/B, Radio $5295
77 F250 EXPLORER. V8, A/T, P/S, P/B, Radio $5895
76 F150 Super Cab. V8, A/T, P/S, P/B, Radio $5995
75 F250 Crew Cab. V8, A/T, P/S, P/B, Radio, 4X4, in yellow! $5995
75 F250 Crew Cab. V8, A/T, P/S, P/B, Radio, 4X4! Blue. $4695
74 DODGE D200, Club Cab. V8, A/T, P/S, P/B, Radio, Canopy. $3795

HANDYMAN SPECIAL!
73 FORD F250. V8, 4 spd., P/S, P/B, Radio, Plus—8½' Camper $3495

Douglas and Saanich Rd.
386-6131 DL 00863A

WANTED 68-71 VOLKSWAGEN van with good body, preferably with burnt out motor. 388-5180 or 642-4196.

1975 TOYOTA SR5, 43,000 MILES, canopy, radio, asking $3400. Phone 479-6122.

1971 DATSUN PICK-UP, LOW mileage, Eldorado canopy, excellent condition. $1800 firm. 478-3513.

1974 FORD COURIER, 48,500 miles, 4-speed stick, radio, good tires, general good condition. 478-5333.

CUSTOMIZE YOUR VAN AT TOOLS 'N SPACE, hobby woodworking, 338 Catherine, 383-9600.

1971 FORD ¾ TON, V8, 4-speed, with canopy, phone 382-1556.

1975 DODGE MAXI-VAN, CAMPerized, V8 motor, offers. 384-2679.

4 X 4, 1977 FORD, F150, 351 4 speed, dual tanks, etc. Excellent shape. 384-4072, 598-5629.

1977 FORD ¾ TON PICKUP, V8 351 CID, auto, p.s, p.b, radio, $5200 o.b.o. 478-3213 after 6 pm.

1955 FORD ½ TON, 351 CLEVEland, 4 speed, nice shape, offers on $3000. 478-3509.

1970 DATSUN ½ TON, CANOPY, tested, was $1095, must sell, first $900 takes. 478-2927.

1973 GMC ¾ TON CAMPER Special, automatic, all power. 477-3562.

1978 GMC SIERRA GRANDE, heavy duty ½ ton, many options. Must be sold. 479-7836.

167 FORD TRUCK, CAMPER special, low mileage on new engine, $2000. 385-4539 after 5.

1972 FORD RANGER XLT, ¾ ton Camper Special, $2595 or offers. 658-8718.

1977 GMC VAN, INSULATED, lined and carpeted. $4850 firm. 384-3566.

1968 DODGE VAN WITH BLOWN engine, $250 or Wanted slant 6 engine for above. 479-0177.

1977 CHEV BLAZER, 4X4, 350 standard, new tires, heavy-duty winch. Call 474-1450, for details.

GMC BUS, PARTIALLY CAMPerized, good condition, $2800. 384-4204.

1973 GMC ½-TON CUSTOM CAB, 63,000 miles, auto, just tested, asking $2250. 384-7482.

74 F250 4X4, POWER STEERing, power brakes, 1 ton suspension, $3200. 748-8751.

1971 CHEV ¾ TON WINDOW van, new carpets, 350 standard. 479-4642.

SACRIFICE, 1976 FORD, 150, 4x4, low mileage, offers to $4900. Call 478-1456.

65 FORD ½ TON, RUNS WELL, good body, newly painted. 5008 Old West Saanich Road, 479-9271.

68 MERCURY ¾-TON V-8, 4-speed, canopy, roof rack, 479-1726.

1974 DODGE 4X4 CREW CAB, pickup, 360 auto trans, $3,250. 478-0886.

1971 DODGE VAN, SLANT 6, good condition, $2200. 383-6113, 478-9651.

1974 4X4 J20 JEEP ¾ TON, automatic, good paint, 360 motor, all power. $3000. 746-6929.

1964 ECONOLINE VAN, GOOD body and motor. Asking $695. 656-4745.

1974 FORD F250 CAMPER SPEcial, excellent original condition, $2395. 652-3021, 477-9777.

8 FT. TRUCK CANOPY, WELL constructed, $100 or best offer. 652-3021, 477-9777.

1968 LANDROVER STATION Wagon 4x4, good condition. 748-5189.

1976 CHEV ¾ TON CHEYENNE, canopy, many extras, $5995. 479-0019.

1972 DODGE 4X4, MECHANIcally A-1, $2200 or offers: 656-2358 after 6 pm.

72 FORD PICKUP, 4-SPEED, $1950 or best offer. 652-4555.

1972 GMC WINDOW VAN, FULL size, good shape, offers. 652-1614

1970 FORD WINDOW VAN, $1,300. 479-3480.

1956 FORD PICKUP, COMplete, restorable, $550. 478-7104

154 TRUCKS, BUSES AND VANS

72 FORD ECONOLINE SUPER van, perfect for customizing, good condition, $1800. 656-4192 after 5.

1973 FORD ½ TON, 360 V8, canopy, matching custom 2 horse trailer. Both good condition. Offers to $4750. 652-3259.

1976 FORD RANGER XLT, 23,000 miles, showroom condition, fully loaded, factory options and price list available. 477-9686 evenings.

1975 FORD ECONOLINE 250, fully camperized, excellent condition, 26,000 miles, offers on $7950. 595-2871.

1968 CHEVY FLATDECK, DUAL wheels, overloads, 6 cylinder, 4-speed, front end rebuilt, $1800 or best offer. 656-6957.

4X4
71 Chev Suburban 350 4-speed, low mileage, new paint, $3675 or offers, phone 477-9761.

1955 FARGO ½ TON, GOOD FOR parts or can be driven. 386-8351.

158 TIRES

GENERAL TIRE
TRADE—IN SPECIAL SALE
Monday 16th April
Through Sat. 21 April
D&D Tire
1620 BLANSHARD
382-7283

FIVE 650-16" 5 HOLE FORD tires and rims, $120. Two 650-15" Ford 5 hole tires and rims, $55. 477-8674.

FOUR TIRES, FOUR 13X5.5 Keystone rogues, $200. 385-1050 after 6pm.

4-G78X15 STEEL BELTED BIAS tires, 5-10% wear, set $100. 652-3710.

1966 TO 1978 15" FORD PICKUP Wheels plus hub caps. 478-2824

160 PARTS, ACCESSORIES AND SERVICE

ESQUIMALT AUTOMOTIVE PARTS LTD.

EASTER WEEKEND SPECIALS
(While Quantities Last
OPEN SAT. and SUN. TOO

TRANSMISSION OIL COOLER KITS
SALE PRICED TO CLEAR
10,000 lb. $26.98 ea.
16,000 lb. $31.98 ea.
Fits all trans, complete kit

TENNA'S
AM-FM CASSETTE STEREO PLAYER
COMPLETE IN-DASH DO-IT-YOURSELF KIT
Sale priced $119.98 ea.
Quantity limited

Celica Liftback
REAR WINDOW LOUVRE
Sale priced $139.98 ea.
ALL METAL-HINGED

Save $40
DATSUN—TOYOTA
ONE SET
CARROL SHELBY SCORPION MAGS
Reduced to $65.98 ea.
In set of four
1230 ESQUIMALT RD.
(Across from Municipal Hall)
386-8877

SUBURBAN DO-IT-YOURSELF PARTS STORE
OPEN: 8 a.m. to 10 p.m.
Monday to Friday
8:30 a.m. to 4:30 p.m.
Saturdays
"COMPARE"
OUR PRICES ARE LOWER!
3377 Douglas Street
at Saanich Road
388-5171

SPRINGS
Specializing in overloads for pickups (including imports). Booster and helper springs (leaf and coil) for cars.
Prompt Repairs Free Estimates
PHONE 384-0213
LOGAN'S
RV SERVICE CENTRE
650 Burnside East near Douglas

OVERSEAS AUTO PARTS
Honda—Mazda—Datsun
Toyota—Volkswagen
3400 DOUGLAS ST. 382-2114
(Across from Woolco)

CHEV 350 MOTOR, $350 OR best offer. 4.56 12 bolt gears, $80. Aluminum bell housing, $25. Chevy II oil pan and pickup, $40. Headers, $25. Dodge auto trans. Dodge 4-speed, $125. 340 heads, $100. Bell housing $20. Sigerson lifters, $20. 383 heads and 4 barrel manifold, $100. 4 ET mags and 14" tires, $100 or best offer. New 390 Cyclone headers, $60. 386-3220.

ENGINE OVERHAULS, RING jobs, valve grinds, brake jobs, drums and disc turning. Top Volkswagen specialist on premises. Very low rates. Work on Sat, by appointment only. Roadside Auto Repair, 627 B Dunedin St, 385-2215, after hours, 383-6686.

69 BUICK ELECTRA, ALL OPtions, no body damage; 66 Fairlane wagon, no body damage, both parts or whole. 64 Falcon wagon for parts; 4- 14" Ford four hole wheels. 4- 14" Mercedes wheels and full wheel covers. 66 Mustang trunk. 656-5624.

RADIATOR REPAIRS, FAST top quality repairs at Maurice's Auto Body, 427 Beta St., phone 386-3381 or 384-8094. Located behind the Burnside Pay and Save Gas Station.

NEW CASLER HEADERS, FITS 351 Ford 4 wheel drive, $70. 385-1829 or 384-2207.

1963 CORVAIR, GOOD FOR parts, best offer, 477-9292.

1962 PONTIAC CONVERTIBLE for parts, new top. 1961 Buick. 384-4028.

WANTED: 1949-53 FLATHEAD 8 truck motor in running order. 384-4028.

COMPLETE 360, RUNS WELL, $500 or offers. 478-2850.

1968 MERC 390, 4 BARREL, complete, 53,000 miles. Phone 382-7967.

1930 FORD BODY, 2 DOOR, phone 478-0764.

160 PARTS, ACCESSORIES AND SERVICE

ESQUIMALT AUTOMOTIVE PARTS LTD.
OPEN SAT. and SUN. TOO
1230 ESQUIMALT RD.
(Across from Municipal Hall)
386-8877

APRIL INVENTORY SALE, substantial savings on quality Motorola sound products for your car. King Auto Radio, 831 Shamrock, (1 blk south of Town and Country off Oak), 383-3724.

VICTORIA 4-WHEEL DRIVE
FREE WHEELING HUBS for any make of 4-wheel drive.
597 Hillside at Rock Bay
D-13531 386-6511

SPRING SPECIAL ON RADIAtor repairs. Phone for details. AUTO CRAFT COLLISION. 478-0021.

1975 FORD RANGER XLT. Radio, seat, heater, step bumper, floor mat, many other small parts, 388-6229.

AUTOMATIC TRANSMISSION, model C-6, for 429 engine, excellent condition, $150. Dericks Bay Services, 382-1314.

MUST SELL 51 ANGLIA, COMplete less motor and trans, set up for big or small block. Best offer takes. 384-2669 between 6pm-9pm

WANTED: 65 PONTIAC 2 DOOR hardtop for Demo Derby. Condition unimportant but must run. 478-4248

FOR SALE MOTOR AND transmission, 1973 Capri 2000. 1970 Olds Cutlass, complete. '51 Vauxhall body. 592-6293.

ONE SET OF CHROME HEDman header side pipes, $75. One left rear quarter panel for '74 Camero, $70. 478-3994.

HURST COMPETITION, 4 speed shifter, no linkage, $40. Full syncro Chevy 3 speed standard trans, $125. 477-9274

AUSTIN MORRIS 1100 AND America 1300, body, motor, transmission parts, radios. 477-3668.

AUSTIN CAMBRIDGE PARTS, many parts, can install, reasonable. 595-6153.

FORD 6-CYLINDER
wanted, 240 or 262 cu. in, good condition. 479-6760.

1970 PLYMOUTH PARTS, BODY and power train. 382-7967 after 5 pm.

969 OLDS CUTLASS VISTA Cruiser, good front end, seats, etc. $150 or offers. 388-6229.

EW POWER-GLIDE AND 3-speed automatic for Chev. Dave, 656-5930, evenings.

WANTED: SMALL BLOCK Chev tunnel ram and dual carbs. 382-8012.

Speedline
Complete line of import accessories 2010 Douglas St. 382-2123

COMPLETE 61 VW WITH 1600, 68 VW 1200, most parts good, both run $575 or parts, 382-8443.

1956 -265 CHEV ENGINE, LOW mileage, offers, 384-2207, 385-1829.

WRECKING 67 PONTIAC 2 door hardtop, complete; 71 Vega GT, complete. 474-2096.

1966 TO 1972 6 CYLINDER FORD Pickup radiator plus front bumper. 478-2824.

63 VOLKSWAGEN, COMPLETE, for parts, new engine, clutch and brakes. 592-9696.

SCRAP METAL, ENGINE blocks, old batteries hauled away free. 385-2060 after 6 pm.

LATE MODEL 1965 289, WITH automatic transmission, good condition, offers. 382-6537.

STOCK 6M OLDSMOBILE MAGS and radials; Turbo 400 transmission. 478-2063.

1968 REBEL SST FOR PARTS. 290 V-8 new transmission. 474-1370.

1967 AMBASSADOR, BODY IN good condition, engine runs. 384-4805.

UNICORN CANOPY 8', ALMOST new, windows, screens, roof rack. $475. 592-0217.

WRECKING '66 FORD PICKUP, all body and suspension parts available, 478-2824.

WANTED: A CYLINDER head for 1962 Mercedes Benz, 190 HP. 478-1660.

65 NOVA SS BODY, IMMACUlate condition, no running gear. 598-1286 between 5:30-7:30.

REBUILT COOPER "S", 1275 CC engine and transmission. $400 or best offer. 479-9764

WANTED: SET SOLID FOLDback mirrors for import with camper. 652-3810.

WANTED PAIR OF EXCELlent 1949-1950 Ford/Meteor fenders. 652-3696.

1955-56 CHEV TINTED GLASS, flathead parts or complete. 652-3018 after 5.

SCRAP CARS HAULED
No Charge. Associated 478-9571

'63 VALIANT STATION WAGON for parts. 656-5876.

Instant Service
No waiting, scrap cars & trucks hauled free, day or night, 478-2397.

3 MOBILE HOME AXLES, COMplete. spare brake parts. 656-4428

1967 NSU TT, RUNS BUT NEEDS work. 477-2324.

8' CANOPY, 4 BARRAL CARborator and manifold. 479-7893

MISCELLANEOUS EARLY Ford parts, 1934-50. 388-6229.

WANTED, ALPINE 64 WINDshield. Phone John, 478-6695.

164 AUTO BODY AND PAINTING

BODY WORK AND PAINTING. Quality for less. Done privately, call Glenn 384-9534.

166 CARS AND TRUCKS WANTED

PETER POLLEN FORD
Cash for Clean
LOW MILEAGE CARS & TRUCKS
384-1144

CASH FOR GOOD, CLEAN USED CARS
THOMAS PLIMLEY LTD.
1010 Yates St. 382-9121

CASH
for clean, used cars
SAUNDERS Sales & Service
474-2211 Colwood

WANTED: 65 PONTIAC 2 DOOR hardtop for Demo Derby. Condition unimportant but must run. 478-4248

KARMAN GHIA WANTED IN good running condition. Call 382-6051 and leave message.

166 CARS AND TRUCKS WANTED

NEVER SELL YOUR CAR UNTIL YOU HAVE OUR OFFER
INSTANT CASH!
DePape Motors Ltd.
779 Pandora 384-8035

WE NEED TOP QUALITY USED CARS
HIGHE$T PRICE$ PAID!
Call
Douglas VW
3329 Douglas DL5100
388-5466

WE PAY
the Highest Prices for Your Clean Used Car
TRY US—YOU'LL BE SURPRISED!
CONTACT
CARL SPICER
Used car mgr.
Empress Pontiac Buick GMC LTD.
382-7121 DL01227A

BE SURE
Come and See Us for best price on your used car.
E&K MOTORS LTD.
383-6231
642 Burnside E.
DL02071A

Top Dollar
FOR
TOP CLEAN CARS
Contact:
BRUCE LOCKHART
CORNELL-CHEV-OLDS
3050 Douglas 385-5777

GeM
PAYS
High Prices
FOR LATE MODEL USED CARS
480 Esquimalt Rd. 382-7195

WANTED
TRUCKS & VANS
GARDEN CITY AUTO LEASE CENTRE
382-9111 2978 Douglas

1960 OR EARLIER CAR TO REstore, must run, to $1000. 385-3120.

'68 OR '69 MUSTANG CONVERTible. 385-3641.

MORGAN WANTED. 656-6051 evenings and weekends.

WANTED FORD ¾-TON RANGer or camper special. 652-3000.

168 CAMPERS, TRAILERS and MOTOR HOMES

COASTLINE TRAILER CENTRE

CAMPERS
TRAILERS
MINI HOMES
CHOOSE FROM SOME OF THE BEST CANADIAN RV'S AROUND. TRAVELAIRE, FRONTIER AND RUSTLER.

APRIL SUPER DEAL SAMPLE
23' RUSTLER TRAILER INCL. TUB & SHOWER, 7 SLEEPER, CENTRE ENTRANCE. THIS MONTH ONLY
$8995
INCL. CAREFREE AUTOMATIC AWNING.

ALL NEW TANDEM TRAILERS SPECIAL PRICED AND INCLUDE A CAREFREE AUTOMATIC AWNING DURING APRIL ONLY.

"NEW FOR 79"
9' 11" FRONTIER SHOWER MODEL CAMPER. ROOMY NEW FLOOR PLAN, FULLY EQUIP'D FOR CAMPING ANYWHERE.
23' TRAVELAIRE MINI MOTOR HOME. ALL NEW FLOOR PLAN, JUST SUPER FOR 6. IF YOU'RE BUYING A MINI DON'T MISS SEEING THIS ONE. IT'S A WINNER.

PARTS & SALES
Sundays 1 p.m. to 5 p.m.
Nightly 'til 8 p.m.
(Except Fri.-Sat.)
3388 DOUGLAS ST.
(Across from Suburban Motors)
CALL 382-6102 DL 001346A

TRIANGLE HOMES LTD.
Your newest R.V. CENTRE in Sidney on the Pat Bay Hwy. across from Sandowne Race Track. 656-1122 or 656-7251. D01055B.

1971, 23' SCAMPER MINI MOtorhome, sleeps 6, fully contained, good condition, asking $11,000 or best offer. 721-3763 evenings or 383-2431 days

23½' PROWLER, 1974 DELUXE model with add-a-room, 4 piece bath, stove, refrigerator and many, many extras. $5500. 386-3620.

1973 DODGE 22' MOTOR HOME, completely self contained, sleeps 6-8, AM-FM stereo, new cushions, low mileage, offers on $15,500. 479-7616.

REESE EQUALIZER HITCH, $65. Brake control, $18. Pair fender mount mirrors, $15. Set of leveling jacks, $15. Electric cable, $10. 381-5066.

'74 16½' VANGUARD TRAILER, sleeps 5, 3-way fridge, toilet, demand water and more. Excellent condition. $3,700. 477-7887 after 5.

1973 ARISTOCRAT 20' MINI MOtorhome on a Dodge frame, 350 motor, 27,000 miles, self-contained, sleeps 6, $10,500 firm. 477-5266.

1972 10½' HOLIDAY CAMPER, 2-way fridge, stove, oven, porta-a-potti room, separate dressing room, 2 propane tanks, air cooling system, $2495. 477-1494.

168 CAMPERS, TRAILERS and MOTOR HOMES

WILLE
Dodge • Chrysler

SECURITY
CAMPER—TRAILER MOTORHOME
New 1979 Models
20½ SECURITY
FROM
$20,950
CHEV CHASSIS, 350 V8, AUTO, PS, PB, TILT AND CRUISE CONTROL.

SPECIALS
—CAMPERS
—VAN CONVERSIONS
Some equipped with showers, 7 flush toilets.

3200 Douglas
at Cloverdale
382-2313
OPEN 9 'TIL 6 P.M.
DLR-1114

IMPALA CAMPING WORLD
WINNEBAGO
APOLLO
OTTO
BOLER
LIONEL
EMPRESS
FLEETCRAFT, SUNDOWNER
HOLIDAIRE, LEISURECRAFT
CANOPY TOPS — ACCESSORIES
SERVICE
PAT BAY HWY., SIDNEY
656-5504 MDL 5513A

PRE-OWNED MOTOR HOMES!
1978 17' MOBILE TRAVELLER c/w 318 V-8, A.T., P.S., P.B., automotive air conditioning. Fridge and furnace. Only 14,000 mi.
YOUR OFFER?

1974 20' VANGUARD mini motor home, 360 Dodge, V-8, auto., P.S., P.B., cruise control and dual wheels. Fully self-contained. Only 14,000 mi.
YOUR OFFER?

1975 20' MINI WINNIE, 360 Dodge, V-8, A.T., P.S., P.B., 3500 watt generator, cruise control, auto. rollout awning, TV antenna, bathtub model. All this in 20'.
YOUR OFFER?

1977 WINNEBAGO Chieftain, 26', rear kitchen, 440 V-8, auto., P.S., P.B. Fully self-contained.
YOUR OFFER?

New 8' and 9' 6" RUSTLER truck campers, fully equipped.

TRUCK CAPS $450 installed

ALL OFFERS CONSIDERED
TRADES WELCOME
OPEN 7 DAYS

DOMINION MOTORS
—LAYTON Trailers
—KIT Campers
—CHINOOK Motor Homes
—LITTLE CHIEF Toyota Motor Homes

78—VOLKSWAGEN Get-a-way van conversion 12,000 KM. Ice box, 2 burner stove. Sink. $10,250

77—DODGE Van Conversion. 3 burner stove, oven, 3-way fridge, furnace, porta-poti, AM 8 track stereo. Sleeps 4. 22,000 Km. $12,995

75—Bendix Class A Mtr home, fully equipped, AM/FM stereo, 4000 K.W. generator, air on the roof. Low mileage. $22,900

73—25' EXECUTIVE, class A motor home. $24,500

PARTS, ACCESSORIES
REPAIRS
HOURS OPEN
Mon. to Sat., 8 A.M. to 5 P.M.
Dealer Licence Number D-5183
1703 BLANSHARD ST.
(Across from Hudson's Bay parking lot), Victoria, B.C. 385-5012

LOGAN'S RV
OKANAGAN
CAMPERS—TRAILERS
CANOPY TOPS
SEE OUR 20 FT. TUB & SHOWER SELF-CONTAINED TRAILER. COMPARE PRICE, FEATURES AND QUALITY.

PARTS SPECIAL
3-burner Coleman hot plates Only $54.95
Used winch style jacks Pair $45.00
Fire extinguisher ea. $11.95
Compact portable toilet $56.95

CONSIGNMENT SALES
—REPAIRS—
Hitches—Welding—Wiring
OPEN Mon.-Fri. 9-6 p.m.
650 Burnside East near Douglas
Dlr. No. 5117
PHONE 384-0213

Fennell's
TRAILER SUPPLIES LTD.
PROPANE—REPAIRS AND APPLIANCE SERVICE
Custom Building and Van Conversions
Large Parts and Accessories Store
652-3941
Mon.-Sat. 9 to 5
Sun. 12 to 4
6459 Patricia Bay Hwy.

PARTS
We have an excellent stock of parts and accessories.
SPECIALS
Propane tanks $26.95
Fender mount mirrors $15.95 pair
CHECK
our low prices on
AUTOMATIC AWNINGS
WE SELL AND INSTALL HITCHES
PARTS-ACCESSORIES
PROPANE

BOB'S
MOBILE HOMES LTD.
25 Crease 386-3623
DL 00414A

168 CAMPERS, TRAILERS and MOTOR HOMES

KUSTOM KOACH
PROUDLY CANADIAN
9 MI. North of Nanaimo on Island Highway
Kustom Koach Sales Ltd.
FOR QUALITY
Motor Homes, Travel Trailers, Campers and Van Conversions
and
KIT
COMPANION
Travel Trailers,
Campers and Fifth Wheels
390-2522
Dealer No. DL 022588
KUSTOM KOACH
PROUDLY CANADIAN

HEY LOOK US OVER
Come out to Sidney and look in comfort in our new indoor showroom. We have the full BENDIX line of Motorhomes on display 17½'-29'.
ALSO
TRADE-INS
20' OKANAGAN, only 16,000 miles on Chev. chassis.
28' FIFTH WHEEL w/fireplace.
17' NORTH STAR Motorhome w/8 track tape, C.B., fully self contained. Closest offer to $9,500 takes it.
TRIANGLE HOMES LTD.
Your newest R.V. CENTRE in Sidney on the Pat Bay Hwy. across from Sandown Race Track 656-1122 or 656-7251. D01055B.

NEW 1979 OKANAGAN MOTOR HOME, 22' model with rear bath. GM chassis, 400 cu. in. V-8, air conditioned, cruise control, tilt wheel, captain's seats, etc. Metro Toyota Ltd., 625 Frances St. 386-3516. DL 0431A.

1978 24' GMC
Country Cruiser Mtr Home. This unit is like new. 146" wheel base. Double air conditioning, Scotesdale guard interior, 400 v engine, auto. trans., cruise control, tilt wheel and tinted glass, 34 gal. holding tank, 30 gal. fresh water tank, battery charger. One piece aluminum roof, 4 burner stove, oven, forced air furnace, hot water heater, 3-way fridge, bathtub and shower, 2-20 lb. propane cylinders, outside outlets of 110 volts and many, many more options. This unit was $23,625, can save $3,000. Priced to sell $20,625. Cornell GM Chev-Olds Ltd., 3050 Douglas, 385-5777. D-60681A.

RAVEN RV'S
VAN CONVERSIONS
VAN TOPS INSTALLED
1979 8½' camper, $3495.
1976 11' Okanagan, $3695.
1978 17' Trailer, $4995.
Partially converted milk van, $1595.
OPEN SAT 9-3
479-3178.

1976 DODGE ESTABLISHMENT 22' motor home. Powered by 360 V8, automatic, power steering and brakes. This unit sleeps 6. Stove, fridge, furnace — Bathroom has separate full sized shower, toilet and sink. Unit is immaculate throughout. Only 22,000 miles. For further information contact Jim Raine at GARDEN CITY AUTO, 382-9111 or 474-1381. DL5721.

R.V. PARTS
R.V. SERVICE
Hitches installed, cars wired, awnings installed, trouble shooting, parts and accessories. Coastline Trailer Centre. 3388 Douglas Street. 382-6102.

DOGWOOD TRAILER SALES
PARTS—PROPANE
WESTERN WILDERNESS
Campers
WILDERNESS Trailers
2630 Deville Road
Highway 1 at Millstream
478-6841 DL-00421A

FOR RENT OR SALE
MOTORHOMES
WEEKLY—MONTHLY
GARDEN CITY AUTO LEASE LTD. 2978 Douglas, 382-9111. D-5721.

1974 31' BONAVISTA 5TH wheel trailer, features: sleeps 4, air conditioning, fridge and freezer, 4 burner stove, eye level oven, double sink, forced air heater, 3 piece bathroom, hot water heater, 2 propane tanks, and lots of room. Asking $8790. 478-8781.

1967 28' SILVER STREAK trailer, immaculate, s-c, air, bath-shower, bedroom, TV, new carpeting, battery, Pioneer stereo, sound construction. $7900. Also ¾ Dodge Club Cab with extras, $4900. Combined rig, $11,900. 382-4527.

CANOPY
SAVE $200
36" Clover-craft, F/G, fit long box, $575, 478-3213 after 6 pm.

GOING OVERSEAS
15' Beachcomer, hot/cold showers, range oven, sinks, holding tanks, furnace, converter, battery, extra propane and lights. Excellent throughout. Quick Sale. $3900. 479-5886.

1974 23' WINNEBAGO MOTORhome, 440 engine, air conditioner, area for generator, large fridge, double sink, 4-burner stove and oven, small bath and shower, low mileage. $14,000 open to offers. 477-5241.

1973 17½' PROWLER TRAILER, good condition, 4.5 cubic foot fridge, stove and oven, toilet, shower, hot water, twin 30 pound tanks and cover, battery, sleeps 6. 477-7908.

76 LIONEL HARD-TOP TENT trailer, sleeps 6, 3 burner stove, sink, water and power hook-up, ice box, wardrobe. $2300 or best offer. 382-7438, after 5 or weekends.

MUST SELL IMMEDIATELY
1975 22' Class A motorhome, 440 engine, new carpet, remodelled for social area. Cruise control, CB, AM/FM radio, self-contained. Asking $15,500. 658-8526.

1970 VANGUARD 15' TRAILER, carpeted, 3-burner stove with oven, fridge, furnace, electric toilet with holding tank, battery with rectifier, 2 propane tanks. Asking $2550. 598-6053.

17½' TRAVEAIRE TRAILER 1976. Hot and cold water. Shower, toilet, stove with oven. 3-way fridge, sleeps 6. Canopy. $4900 Firm. Phone 384-1716 between 5-9 pm.

RENTALS
Motorhomes—Campers
PEDEN RV Ltd. 386-3464

1976 13' LIGHT WEIGHT FIberglass Ventura trailer, 3 way fridge, furnace, stove, many extras, perfect condition. $3450. 478-9706.

USED TRAILER ACCESSories, 750 pound Reese hitch and bars, 9x12 awning, stabilizer jacks, mirrors and bunk ladder. 477-7908.

15' TRAVEL TRAILER
Any reasonable offer considered. Buyright 474-2154. D01927

1977 TRAVELMATE CAMPER for import truck, 3 way fridge, stove, heater, hydraulic jacks, 592-4878.

168 CAMPERS, TRAILERS and MOTOR HOMES

PEDEN RECREATIONAL VEHICLE LTD.

VANGUARD
Motor Home — Trailer — Camper
TRIPLE E — Motor home
LEOCRAFT — Luxury Mtr home
VALLEY — Import camper

VALLEY R.V.'s Built in B.C.
8' Walk in toilet model camper, sleeps 4 in comfort, ideal for ½ tons ONLY $3495
Valley Import size Camper $2495
"Quality at a price you can afford."

CLEAN TRADES

28 77 Nomad twin bed	$7495
77 Lionel hardtop	$2895
76 Travelmate import LD.	$1995
24 74 Terry twin bed	$5495
78 Vanguard shower	$16,500
76 Funcraft Maxi Van	$12,495
78 8'9" Vanguard loaded	$4495
74 Prowler 31' 5th Wheel	$7495
11' Galazie	Make an offer!
9½ Okanagan c/w toilet	

Parts and Accessories Store
SEE OUR COMPLETE STOCK of all components used to build, renovate or equip your camper, trailer or motor home. All at reasonable prices.

REPAIRS
Consignment Sales
RENTALS

PEDEN RV LTD.
2855 QUESNEL ST. (D1950A)
386-3464
Behind Empress Pontiac Buick

DOMINION MOTORS
EXECUTIVE CLASS A
73 25' motorhome, large bathroom, tub and shower and toilet, separate bedroom with vanity, eye-level oven, large fridge, TV antenna, air conditioner on roof, duct heat, 4,000 KW generator, 4 AM/FM with 8 track, 6, 12-ply Michelin tires, 48,000 careful miles.
WAS $24,500
REDUCED TO SELL
AT $22,000

Tent trailer with Ada Room $ 495
73 13½ Vanguard trailer, toilet, fridge, furnace $2795
69 19' Travelaire, S.C. $3495
1703 Blanshard St. 385-5012
DL5183

8½' CAB OVER CAMPER, OUTside good condition, inside unfinished, reasonable offer. Call 6-8pm, 384-3057.

1976 26' HOLIDAY TRAILER, fully self contained, seperate bedroom. Plus 1978 GMC heavy duty ½ ton with canopy and equilizer hitch. Will trade for truck and camper, sell as a package or seperately. 478-0790

BOLER TRAILER
1974 Boler trailer, excellent condition. Asking $2400. 652-5690 after 6pm, weekends

UTILITY TRAILER AND COMpact canopy top for short box pick up. $50 each. Call Mr. Keeler or Mr. Curtis at 385-5756.

17' TERRY TRAILER, SLEEPS 6, stove with oven, icebox, canvas add-a-room which sleeps 2 extra, immaculate condition, 598-4947

1976 CAMPER 10.6 3-WAY fridge, furnace, stove, oven, radio, jacks, etc. Good condition. $4,500. 479-5132.

1967 ARISTOCRAT CAMPER trailer, sleeps 6, stove, fridge, equalizer hitch and mirrors, best offer. 382-1083 4-8 pm.

WE WILL BUY YOUR GOOD used Rec. Vehicle. Peden R.V. Ltd., 2855 Quesnel St., 386-3464.

RENT DELUXE MOTORHOME. Spring $150 weekly, 6¢ KM. Summer $275 weekly 10¢ KM. 477-0968, 477-2333.

FOR RENT, 28' DELUXE CLASS A motor home, sleeps 9, $275 a week and up. 6¢/km. 478-1156.

1975 30' 5TH WHEEL, EXCELlent condition, $8200 or offers. Weekends or evenings 478-8251.

1974 22' NOMAD TRAVEL trailer, excellent condition, many extras. $4700 firm. 748-8283.

16' ARISTOCRAT, STOVE, FURnace, fridge, toilet, excellent condition, $2500. 656-6883.

RENT 25' DELUXE MOTORhome, sleeps 6. 478-5829 or 478-4863.

1976 HARDTOP, LEISUREcraft, valued $1500, offers, 477-5607 after 5 weekdays.

1968 OLDS AMBULANCE LOADed. Very clean ideal RV $995. 658-5129.

FOR RENT
13 to 20' trailer by week or month. Also 16' Playmate available July. 384-4818.

11' OVERHEAD CAMPER, complete, $2200 or best offer. 478-2476.

BOLER LIGHTWEIGHT FIberglass trailer, clean and looks like new, $2400. 595-3460.

74 16' TRAV-L-MATE, SLEEPS 6, fully equipped, like new. 479-1132.

1977 BONAIR, HARDTOP TENT trailer, sleeps 7, fully equipped, excellent condition. 478-3219

11' CAMPER, FRIDGE, STOVE with oven, jacks, vanity. 382-9306.

1974 18' SCAMPER, EXCELlent condition. Stove, fridge, toilet, furnace and shower. 598-4762.

TRAVEL TRAILER FOR SALE, $1600 firm. Can be seen at corner of Quadra and Topaz, 384-0397

11 FT. CAMPER, TWO-WAY fridge, stove and toilet. $2100. 598-7236.

BOX TRAILER FOR SALE. Very sturdy construction. $400. Days 642-5812, evenings 642-3779

ESTATE SALE, 1978 SKYLARK 23' trailer, complete. Phone 479-8042, used 2 weeks.

1969 DODGE 1 TON, 12' CHASSIS Mounted camper, 24,000 miles. $7400, 477-1012.

1972 22' NOMAD TRAILER, fully self-contained, good condition. Asking $4500. 478-4102.

DELUXE 25' TERRY TRAILER, with full size cabana, $8,450. 477-5318.

19' TRAVEL TRAILER, fridge, stove, hot water, asking $2295. 595-5367

SHOWROOM CONDITION
1977 Dodge Maxi van, fully camperized, extras. $12,800. 658-8996.

1966 PATHFINDER TRAILER, 19', fully self-contained, immaculate condition, $2800. 592-3217.

1976 OKANAGAN CAMPER FOR import truck. Will sell or trade for large camper. 478-4982.

13' ESTA VILLA, GOOD CLEAN condition, $600. 245-2591, Ladysmith.

1977 DODGE FUNCRAFT, DEluxe model, fully equipped only 6600 km. 385-1678 or 595-1330.

OLDER 8' CAMPER, CHEMIcal toilet, icebox. Best reasonable offer. 478-1233

168 CAMPERS, TRAILERS and MOTOR HOMES

HITCH INSTALLATIONS
We sell and install hitches and wiring. R. G. Welding, 386-2444, 29 Crease.

1976 STARCRAFT HARDTOP tent trailer. Fridge, stove, sink, extras, sleeps 6, excellent condition, $2500 or offers, 477-4737.

1974 PILGRIM 11' CAMPER, sleeps 6, range, fridge, toilet, jacks, air conditioning. $3100. 478-7104

TENT TRAILER, PARKLAND, hardtop, excellent condition. Stove, sink, wardrobe, icebox, heater. $1950. 595-0971.

1973 18' HOLIDAIRE TRAILER, self-contained, excellent condition including hitch, $3995. 479-3348.

CAMPERS FOR RENT, RE-serve early. 478-3080.

FOR RENT, 21' WINNEBAGO motor home, 477-2704.

FOR RENT: 1978 VW MOTORhome, 388-7764 or 658-5135.

TENT TRAILER, 2 BUNKS, IN good condition, $200. 478-0156.

RENT OUR LARGE CAMPER, fully equipped, $135/week, 10¢/mile. 479-5314.

SOFT TOP TRAILER, SLEEPS 4, $200 or offers. 382-2452.

1973 HARDTOP TENT TRAILer, sleeps 4, $475. 478-5262.

FOR RENT, 14' SCAMPER trailer, $90 per week. 478-7324.

169 MOBILE HOMES AND PARKS

DON'T LIKE PARKS?
LOTS TOO SMALL?
Come See Something Different!

CEDAR GLEN
The ultimate in mobile home living with enormous beautiful landscaped treed lots! 14 and 24 wides complete with skirting, sundecks, sheds and more! See Display homes at 2744 Spencer Rd. (Langford) Mon - Thurs till 8, Fri, Sat, Sun till 5.
Buy Right Homes 474-2154 D01927

OCEAN VIEW
Tsawout Mobile Home Park (adult)
First Ocean Front Mobile Home Park on the Saanich Peninsula (Sidney area). Pick out your new mobile or modular home and park space while the selection is greatest.
Exclusive Agent
Triangle Homes (Victoria) Ltd.
2435 Trans Canada Hwy
Open 7 days a week
DL #5088 478-1774

LANNON CREEK
POSSIBLY
CANADA'S FINEST PARK
Buy your mobile home at the dealer of you choice. Scenic water and mountain views. Phone 642-5486, or 642-5972.

12X68 AMBASSADOR MOBILE home, 3 bedrooms, 2 bTaths, 12x20 family room, large covered porch and carport, landscaped and fenced yard, beautifully set up in family trailer park (#11 Henry-Ann Park) with good lake access. Appliances and draperies included. In excellent condition. Must be seen. Asking $20,000. 749-6471 or 749-3928.

1977 24 X 60 MODULINE DEluxe 3 bedrooms, 2 full bath, 4 piece en-suite, built in buffet in dining, 12 X 40 sundeck off family room, utility room, all appliances. Wall to Wall shag carpets, drapes, curtains in all rooms. Tool shed, green house, completely landscaped, $33,900 or best offer. 245-7654, 758-7885.

1977 3 BEDROOM, DELUXE INterior mobile home with 16x12 family room. Rugs, thermo pane window and slider and rosewood paneling. Drapes and gold appliances. Offers on $20,000. 652-2967 after 6 pm.

$14,985
You'll love this 12 X 60 2 bedroom, minutes from Woolco, nice level lot in small park. Private sale. 388-6436 or 388-5464 pager 541, leave message.

AVAILABLE MAY 1ST. THREE bedroom 1½ baths, double wide mobile home for rent with option to buy. Adults only. Call Keith 478-0034 or 478-6434. Admiral Homes Ltd. DL0134438.

LONG TERM LEASE, 24X52, 3 bedrooms, 2 full bathrooms, built in buffet, balcony off dining, appliances, shed. Offers $32,500. 478-9945.

LUXURY MOBILE, 5 LARGE rooms plus. Basement-workshop, many extras. Fully-furnished. Ready-made home. Quiet adult park. 478-7965.

COZY TWO BEDROOM MOBILE home situated in Goldstream Villa (#78). Features fireplace, large cedar porch and spacious yard. $15,500 firm. 474-1841.

MUST SELL, 12 X 64 MOBILE home with 2 additions plus patio, large lot, must be seen to be appreciated. #5 Spectacle Lake Mobile Park. Asking $17,300.

12X48, 2 BEDROOM MOBILE home, set up in Mill Bay, all appliances included, excellent condition inside and out. $6600 firm. 743-9684.

REDUCED! REDUCED!
Fantastic home! Two fireplaces, 4 appl., 10x25 added den, large lot! Own for $195-mo. payment! Buyright 474-2154. DL01927.

$17,900!
Double Wide? Yes, believe it! Trade-in and boss says sell! Fantastic value. Buyright 474-2154. DL01927.

12X64 2 BEDROOM MOBILE home, unfurnished, set up in park at Cowichan Bay. Priced for quick sale, $6000. 748-1849 after 5 pm.

FOR DETAILS ON HOMES FOR sale in Hidden Valley call Keith at 478-6434 or 478-0034. Admiral Homes Ltd. DL0134438.

1973 MODULINE, 24X40, 3 BEDroom, appliances, carpets, drapes, shed, chicken coupe, view. $19,500. 478-0765.

IMMACULATE!
We dare you to find a spec of dust in this 2 bdrm. close in! $10,950. Buyright 474-2154. DL01927.

2 BDRM. $7000!
Cute and cozy on bus! Walk to shops. Buyright 474-2154. DL01927.

WATERFRONT!
Impeccable 24x44 at a price you can't afford not to look at! Close! Buyright 474-2154. DL01927.

2 BEDROOM MOBILE HOME, adult park. 478-0716.

SOOKE, 8'X30' TRAILER WITH addition, $2500. 385-1105 or 388-9778.

178 SUMMER HOMES, COTTAGES and RESORTS

SKI WHISTLER
Condo's by day or week. Garo, 190, Whistler, 932-5358.

181 TOURIST ACCOMMODATION

ROYAL OLYMPIC HOTEL
We have all types of accommocation available including modern, bright hotel rooms, suites with kitchens and penthouses with roof top patios. Ideal family accommodation. Full facilities including restaurant, parking, color TV, laundromat, free local phone calls. All downtown. 642 Johnson at Douglas. 388-5513

CLEAN 3-BEDROOM FULLY-furnished basement suite. Includes color tv, dishes and linen. Ideal for visiting families. $200 per week. Less for one month period. Available April 15 to September 15. Phone 383-9172.

190 ROOM and BOARD

MEN, OWN ENTRANCE, ON bus route, close to shopping. 595-1827.

190 ROOM and BOARD

OAK BAY GUEST HOUSE
1052 NEWPORT
Bedsitting rooms available with private bath. Excellent meals, maid service. Beautiful surroundings, close to ocean, Sealand, bus route, shopping, golf course, etc. Ideal for retirement living, bed and breakfast available, reasonable rates. 598-3812, 595-6963.

RETIRED?
or just plain tired of shopping and cooking? Months rest? Permanent home? Recooperating? Our location and food is excellent.
INFORMATION 383-4164
GLENSHIEL HOTEL

CRAIGMYLE GUEST HOUSE
Excellent meals and location. Maid service. Large TV lounge and games room. Private dining room. If you are active over 65 and lived in B.C. for 2 years, you can afford us and to give yourself a break. Drop in at 1037 Craigdarroch Rd. or phone 595-5411.

ROOM AND BOARD IN BASEment suite, near University, unwed mother welcome. 477-7704.

193 ROOMS TO RENT

DOMINION HOTEL
Rooms from $50 per week to $175 per mo. with TV and maid service at our full facility downtown hotel, close to all buses. 384-4136, 759 Yates St, Division of Wells Fargo.

LOW RATES
MAID SERVICE
rooms by day, week or month. Singles from $40. per week, $125. per month. The James Bay Inn, 270 Government St., 384-7151

ROOM FOR RENT IN LARGE, older home in Oak Bay, co-operative type arrangement. Sharing kitchen, bathroom and living room with other tenants. Rent $80 to $100. 592-0975 or 592-0277, weekdays 8-5, 388-5252.

ROOM FOR RENT MAY 1ST. Colwood, $120 month. Share all conveniences, 478-6010 or 477-5120.

FURNISHED TWO ROOM cabin for rent working or retired gentleman. 388-5310.

AVAILABLE MAY 1ST. FURnished shared house, Cadboro Bay, close to University and beaches. $140. 477-6151.

LARGE ROOM. USE OF HOT plate, fridge. Homey atmosphere. Darwin Ave. $110. 386-6283.

LARGE BASEMENT ROOM. Own entrance. Hot plate, fridge. Darwin Ave. 386-6283.

ALL FURNISHED, FRIDGE, stove, close to town, afternoon, 384-2504.

FREE ROOM, RELIABLE gentleman, in return for help. Monday 598-7509.

DOUGLAS HOTEL. $180. PER mo. $50. per week. Bath and TV.

197 HOUSEKEEPING ROOMS TO RENT

FAIRFIELD, CLEAN, FULLY furnished, all utilities, 1 block from beach and bus, $125. Apply #5-99 Wellington. 478-0915.

$115. FAIRFIELD, LOVELY large room for lady. Private cooking. 479-4353.

FURNISHED LIGHT HOUSEkeeping room for mature person, walking distance to town. 598-1419

ROCKLAND, FURNISHED room with fridge and hotplate, $95. 1 with fireplace, $139. 595-1858.

AVAILABLE MAY 1ST. FAIRfield area, clean nicely furnished, share bathroom, female only. 386-0065.

RITZ HOTEL—DOWNTOWN
Elevator service T.V. lounge
710 Fort St. 383-1021

NEAR FORT COOK. FRIDGE, stove, sink, cablevision, fully furnished, 384-5920.

$130. 228 EDWARD ST. CLEAN, comfortable, housekeeping room. 386-7419.

YOUNG PEOPLE TO SHARE house in James Bay. 383-2622 after 5.

ROOM FOR $80, OLDER MAN, non-drinker, 1255 Pandora. 598-7694.

199 HOUSEKEEPING ROOMS WANTED

YOUNG BACHELOR, NON-drinker, non-smoker, quiet, is looking for a housekeeping room in the Oak Bay-Fairfield and James Bay area, close to town as I am moving out of the Colwood area. Victoria Press Box 743.

200 APARTMENTS TO RENT UNFURNISHED

THE CHELSEA
865 View at Quadra

Beautiful Bachelor Suites, starting at $168 per month.
—EXCELLENT LOCATION FOR PEOPLE, RETIRING DOWNTOWN.
—WALK TO CHURCH, SHOPPING, LIBRARY, THEATRES.
—QUALITY CARPETING, APPLIANCES AND DRAPERIES
—CONCRETE AND STEEL CONSTRUCTION, WITH BEAUTIFUL BRICK EXTERIOR, AND RECESSED BALCONIES.
Available Immediately or will hold until May. 1 occupancy.
—Enquire about the "SAFER PROGRAM FOR SENIORS" (Gov't Subsidy)

RENTAL OFFICE
AND MODEL SUITE OPEN
MON.-FRI. 10-6
SAT., SUN. 12-5
382-2139

ONE BEDROOM, CLOSE TO University, $250. Evenings, 477-7415.

BEACON HILL AREA, 1 BEDroom, $190 per month. Adults only, no pets. 477-4480.

SPACIOUS, MODERN 1 BEDroom, soundproofing. Mature adult, $150. 382-4360 evenings.

1 BEDROOM APT. FOR RENT in 4-plex, unfurnised, Hillside. 383-4020.

PENTHOUSE SUITE, 1 BEDroom, close to Beacon Hill Park, phone 384-1381.

2-BEDROOM, $230. MAY 1. W/W, heat, water included. Bright, pantry, children welcome. 382-7395.

PRIVATE BEACH, MODERN 1,2 BR, Bachelor. From $165. 912 Selkirk. 381-5453, 592-7678

WATERFRONT, 1,2 BR. 384-6352, 885 Dunsmuir (Head St).

WALK TO WORK
2 bedroom $250; 1 bedroom $195. 385-0077, 658-8829.

ONE BEDROOM SUITE, 869 ESquimalt Rd. May 1st. 382-3469.

2-BEDROOM, AVAILABLE now. $140 per month. 386-7607.

ONE BEDROOM, AVAILABLE May 1st. 1009 Burdette, 388-4787.

AVAILABLE NOW
Brand new luxurious bachelor apt. — on Victoria City Waterfront $220 includes heat, H water, parking new frig and range (mature people please) contact Wess Dickie 382-4312 or eves. 477-4662. Dickie Agencies 919 Fort.

200 APARTMENTS TO RENT UNFURNISHED

BROWN BROS. on LANSHARD
"People Helping People"

• BACHELOR SUITES
$176.25—Carriage House, 1020 Burdett.

1-BEDROOM SUITES
$190.00—Antrim Court, 2310 Quadra St.
$180.00—829 Admirals Road.
$150.00—Benjamin Apts., 1711 Duchess St.
$190.00—Blackwood Manor, 2664 Blackwood St.
$195.00—Campus Court, 1631-1641 McKenzie Ave.
$220.00—Dupont Villa, 345 Michigan st.
$160.00—Ellery Apts., 837 Ellery St.
$215.00—Lady Essex, 270 Simcoe St.
$183.00—London Flats, 1321 Broad St.
$165.00—Lord Nelson Apts., 1615 Belmont Ave.
$230.00—Pandora Villa, 1130 Pandora Ave.
$235.00—Pembroke Place, 830 Pembroke St.
$171.40—Regency Apts., 1975 Lee Ave.
$179.00—Royal Ramada, 825 Cook St.
$197.00—Skyline Apts., 2925 Qu'Appelle St.
$195.00—Thornwood Manor, 1028 Inverness St.
$213.00—Vista Royale, 1345 Pandora Ave.
$204.00—Wellington Manor, 1670 Fort St.

2-BEDROOM SUITES
$275.00—Blackwood Manor, 2664 Blackwood St.
$225.00—Ellery Apts., 837 Ellery St.
$196.25—Lord Nelson, 1615 Belmont Ave.
$205.42—Oakmont Court, 1341 Hillside Ave.
$265.00—Pembroke Place, 830 Pembroke St.
$150.00—Russell Apts., 1813 Chestnut St.
$275.00—Verdon Place, 859 Carrie St.
$270.00—Vista Royale, 1345 Pandora Ave.
$241.00—Wellington Manor, 1670 Fort st.

3-BEDROOM SUITES
$350.00—Ascot House, 1537 Morrison St.
$390.00—Cambella Villa, 229 Ontario St.

FOR FURTHER INFORMATION CONTACT BROWN BROS. AGENCIES LTD., 385-8771.

SEASPRAY PROPERTIES LTD./REALTOR
1911 Quadra St. 386-3124
"THE APARTMENT SPECIALISTS"
Fridge, stove, w/w carpets, drapes, laundry facilities, hot water, controlled entrance included in rent for most of the following:

BACHELORS

$155	909 Market	384-2215
$180	3255 Quadra	383-9931
$165	1015 Kings	383-6364
$166	2639 Fifth	383-6364
$165	946 Balmoral	381-5294
$170	540 Comerford	386-6678

1-BEDROOM

$190	540 Comerford	386-6678
$190	1015 Kings	383-6364
$190	790 Dominion	388-9781
$180	909 Market	384-2215
$200	980 Wordsley	382-5622
$200	902 Caledonia	381-5337
$200	3142 Cedar Hill	595-7149
$201	2639 Fifth St.	383-6364
$200	1180 Fort St.	382-0822
$195	1147 View St.	382-0822

2-BEDROOM

$316	925 Esquimalt Rd.	388-4259
$260	1180 Fort St.	382-0822
$245	909 Market St.	384-2215
$255	3255 Quadra	383-9931

BAYWOOD ARMS
350 BELMONT
In Colwood Area
ONE MONTH FREE
1-Bdrm $190—2-Bdrm from $240
To view call 474-1694

55 BAY ST.
Large 1-bedrm and 2-bedrm apts. available, $200 and up. Close to town, park, buses, tennis courts. To view call Mr. Allen at 383-0619.

LAUREL POINT
Spacious 2-Bedrm. 386-3124

E. G. PRIOR APTS.
2622 PRIOR
Large, spacious Bach, 1-Bedrm and 2-Bedrm available May 1st. Heat, hot water, w-w, drapes and appliances included. To view call The Hollies at 386-3627.

Bachelor	from $170
1-Bedroom	from $190
2-Bedroom	from $250

BROWN BROS. on LANSHARD
"People Helping People"

THE PRINCE CHARLES
215-217-219-221
GORGE RD. EAST

Bachelor suites	from $160.00
One Bedroom suites	from $200.00
Two Bedroom suites	from $295.00

To View Please Call 382-8857

REDWOOD PARK
155-157
GORGE RD. EAST

One Bedroom suites	from $220.00
Two Bedroom suites	from $300.00

Pool, Sauna, W/W Carpet, Heat incl.
To View Please Call 384-2858

GORDREAU APTS.
129-131-135
GORGE RD. EAST
Two Bedroom suites from $285.00 W/W Carpet, Heat incl., Swirl Pool, Sauna, Pool. To View Please call 388-5740 or 384-9537.

THE CHARLES DICKENS
243 GORGE RD. EAST
One Bedroom suites from $200.00 Wall to Wall carpet, heat incl.
To View Call 388-6448

For further information please contact
Brown Bros. Agencies Ltd.
385-8771

AVAILABLE NOW 1 BEDROOM suite, $172 includes heat, cable, covered parking. 384-7924.

HILLSIDE AREA, TWO 1 BEDrooms for rent, $145, $170. 595-4231.

QUIET 3-ROOM SUITE IN 4-plex, close to Dockyard, private entrance. $170. 479-6754.

200 APARTMENTS TO RENT UNFURNISHED

KIM Professional Management

New Buildings, all suites include drapes, carpets, also hot water and controlled entrance etc. Phone manager at number opposite building. Sorry, no pets.

CRYSTAL POOL AREA
1017 QUEENS — 388-9780
1 Bach available May 1. $165
909 PEMBROKE — 383-2337
1 Bdrm from $205
2 Bdrms from Av. May 1. $260
HIGH QUADRA
960 INVERNESS ST. — 385-5292
1 Bdrm available May 1st $195
HILLSIDE QUADRA
1025 KINGS — 383-7633
1 Bdrm available Now $215
1 Bach available May 1st $170
2533 DOWLER — 385-6594
1 Bach available May 1st $165
1 Bdrm available Now $190
2 Bdrm available Now $245
2 Bdrm available May 1st. $260
No rent till May 1st on suites available immediately.
2648 GRAHAM — 382-2881
1 Bdrm available May 1st
From $180
CLOSE TO CITY CENTRE
404 DUNDAS — 382-0160
1 Bdrm available now $205
1 Bdrm available May 1st $215
For further information phone
386-3281 388-5852

LARGE
1000 SQ.FT.
2-BDRM APTS.
Incl. quality appliances, underground parking and domestic hot water.
$255-$280 mo.
Offered by
CENTRAL MORTGAGE AND HOUSING CORPORATION
in
HATFIELD HOUSE
877 ELLERY ST.
388-3103

YOUR PLACE MANAGEMENT
1720 COOK ST. 388-7324

SIR WINSTON CHURCHILL
850 Rupert Terrace
1-bedrm. apts. Available Apr. 1, May 1. Call Manager 384-1776.
CAPSTAN COURT
630 Head St.
2-bedrm apts. Available Apr. 1
1-bedrm available May 1
Call Manager 386-0083
SIR FRANCIS DRAKE
335 St. James St.
Bach., 1-bedrm and 2-bedrm apts available May 1. Call Manager 386-0847
984 McKENZIE APTS
Bach and 1-bedrm available May 1. Call Manager 479-5754.
1366 HILLSIDE
1 and 2-bedrm condominiums for rent. Available Apr. 1. Call Mrs. Volk, 658-8855.

BROWN BROS. on LANSHARD
"People Helping People"

CAMPUS, COURT
(1631 1641 McKenzie Ave.)
University area close to shopping and bus, 1 and 2 bedroom suites, covered parking available, tennis court. Please call resident manager 477-2775 or for further information please call Brown Bros. Agencies Ltd. 385-8771.

SEASPRAY PROPERTIES LTD./REALTOR
1911 Quadra St. 386-3124
NOW RENTING
21 WEST BURNSIDE
A new building with a unique concept in design. Spacious suites with Thermopane windows, drapes, colored appliances, W/W carpets and large balconies, some with mountain views. Building is situated minutes away from downtown, close to good bus services, park and stores.
1 BR from $220.00
See building manager about our move in special with savings from $100.00 up to $254.00. To view call Mr. and Mrs. Quance. 382-2906 or drop by anytime.

ESQUIMALT. 1 AND 2-BR, W/W, appliances free parking close to shopping and bus line. From $195. Call MGR. 388-4619

Esq. 1-BR, W/W, appl., parking, shopping, etc. MGR. 388-6883.

Johnson St. Bright 1-bdrm. and 2-bdrm. from $200 per mo. Avail. April 1. Mgr. 384-0132.

Bachelor suite suitable for old age pensioner. $112 per mo. 386-3494.

Not your average apt. Well maintained, quiet, 2-BR stes. Avail. May 1. $220 PM. 384-9279.

1-BR in private home. Appliances, terrific view. $190. PM.

CENTURY 21 Western Homes
1037 Cloverdale Ave.
386-3494 (24 hrs.)

STOP
Looking for a nice clean building and a very reasonable rent? Our rent includes parking and, most important, your heat; a savings of $30 a month on your rent.
899 Craigflower
382-1101 384-6606
TOD-HACKETT CONSTRUCTION LTD.

BROWN BROS. on LANSHARD
"People Helping People"

52 San Jose Ave. in James Bay, half block from sea, 3 unit conversion, fireplaces ad old wooden banister rails, #1-2 bedrooms, top floor, $350.00. #2-3 bedrooms main, fireplace, hydro included $440.00. #3-2 bedroom, fair-place, hydro included $350.00. Adults only, sorry no pets.
For further information, please call Brown Bros. Agencies Ltd. 385-8771.

TWO BEDROOM SUITE, FURnished, available May 1st, adults, no pets. 382-0726.

NEAR NADEN 2 BEDROOM suite, heat and electricity included. $250. 479-2684.

200 APARTMENTS TO RENT UNFURNISHED

Treelane Estates
AT THE WATER'S EDGE
Enjoy meeting your new neighbours in the congenial atmosphere of our Malahat Lounge, where the views of the city, sea, and mountains are spectacular. Join one of our bridge clubs, or the billiard group, build some shelves, in the hobby room, or just relax in our whirlpool after a sauna. This lovely lifestyle is already established here at Treelane, a very special apartment complex.
AVAILABLE MAY 1
2 Bedroom, 1½ baths, 1105 sq. ft. Panoramic views $420.
1 bedroom compact townhouse $305.
1 bedroom overlooking courtyard, 7th floor $278.
Breathtaing views $295.
1 bedrm main floor $265.
UNDERGROUND PARKING AVAILABLE $10.
103-105 GORGE RD. EAST
APPOINTMENT FOR VIEWING
388-5332 or 388-5315
Adults only — No pets.
CONCORD

JAMES BAY
BRAND NEW
PORT PLACE
2 and 3 Bedroom Townhouses, James Bay
130 NIAGARA ST.
½ Block to the Sea
FEATURING:
—Fully equipped kitchen with dishwashers
—Washers and dryers
—Quality broadloom and drapes
—Franklin fireplaces
—Private enclosed patios
—Includes parking for 1 car
—3 Bathrooms
—Tennis court next door
—Community centre and parks in immediate vacinity
—Excellent bus service.
Renting From $395.
ADULTS ONLY
Rental Agent on site daily 12-5:30
SITE OFFICE, 383-6830
MAIN OFFICE, 388-5471
Concord

SEASPRAY PROPERTIES LTD./REALTOR
1911 Quadra St. 386-3124
1031 BURDETT
(Fairfield)
NOW RENTING
A new building with deluxe large suites. W-W carpets, drapes, frost-free fridges, full-size range, dishwashers, games room, workshop, laundry facilities and elevator.
Also Included:
FIREPLACES
1½ BATHROOMS
SKYLIGHTS
THERMO WINDOWS
IN-SUITE STORAGE
1 BR + den and 2-BR units.
Rents $405.-$445. per mo.
To view call
the Bryants 382-5435

WINDSOR COURT APTS.
252-254-258 Gorge Rd. E.
BRIGHT SPACIOUS APTS. HEAT INCLUDED. EXCEPTIONAL RECREATION FACILITIES.
Including:
50' indoor swimming pool — saunas — swirlpool — squash court — tennis court — universal gym.
1 Bed. from — $215
2 Bed. from — $275
Adults only — no pets
For information or appointments please call Resident Managers:
Mr. and Mrs. Mundy
385-6075
Mr. and Mrs. Bilbrough
386-6008
Office Mon.-Fri.
388-4555
MacArthur Park Estates

OAK BAY, 1 BEDROOM, THIRD floor, adults, no pets, $200. 598-3862.

ONE BEDROOM APARTMENT, 1260 Pembroke, $170, no pets. 383-0130

JAMES BAY, 1,2 BR, BACH. 45 Boyd St. 385-9739, 382-7917.

JAMES BAY, SWIRL POOL. 1 BR, Bachelor. Reasonable. 121 Rendall. 388-6916.

STUDIO SUITE, HEAT, CABLE included. Quiet building, $153. 479-5205

LAKEHILL VILLA
NEW APARTMENT
3943 Quadra St. Adult block, quiet area. Close to all conveniences. Bachelor, one and two bedroom suites. 384-9670, 384-8075 Pager 967

I WILL PAY YOU $50 TO RENT my 1-bedroom apartment. 386-0517.

AVAILABLE NOW, SMALL 1-bedroom bachelor. $150, utilities included. 382-5537.

200 APARTMENTS TO RENT UNFURNISHED

QUADRA-HILLSIDE
Spacious one-bedroom apartment $190.00. Steps to shopping and buses, clean, adult only building. Call resident manager, 384-4530, or Realspan Properties Ltd. 388-6454.

AVAILABLE MAY 1ST. 2 or 3-bedroom apartment, super good location, very bright and comfortable, own sun porch. Appliances incl. Royal Oak area. $260 per month. Call now 479-1667.

CAIRN VILLA
Modern 2 bedroom, park-like setting off Old Esquimalt Rd. Heat, cablevision and parking. Mature adults only. Sorry, no pets. 383-3410.

PRINCESS LOUISE
310 ROBERT STREET
Large spacious 1 bedroom apts available. Heat, hot water, cablevision, parking included. Good bus route. 384-5320, 382-4248.

LARGE AND VERY ATTRACtive 3 bedroom apartment in older house in Fernwood area (near city centre). Includes utilities, fridge and stove. No children. Available May 1st, $370. 595-4204 or 598-5023.

1188 YATES STREET
Evergreen Hill. Very spacious, clean, 2 bedroom, 2 bath condo. On ground floor. Attractive rent or lease to responsible adults. If interested call owner 384-5016 for appointment.

WALK DOWNTOWN, 2315 Dowler at Queens. Bachelor, $165, Wall to wall, drapes, balcony. Small, quiet, controlled entrance apartment block. Guest room, elevator. Available now. Rental information, 478-6354.

SPACIOUS, ONE BEDROOM condominium suite on top floor of well managed building, next to University. Fridge, stove, wall to wall and other ammenities. Available May 1. $250 month. 388-6686 or 386-0242

SHORELINE APARTMENTS, 105 Island Highway, available May 1st ground floor one bedroom suite, front and rear entrance, rugs, drapes, heat, cable and carport included, suit elderly retired folks. 479-6761.

BRIGHT, PARTIALLY-FURnished 1-bedroom apartment, wall-to-wall carpet, near Cook/Bay, $185 per month includes heat, water and cable. Available May 1st. 382-1650 or 382-5783.

TARA PLACE
Come live with us. The ideal place at the right rent. Bachelor suites only. 383-1833 or come to 1039 View St.

ESQUIMALT
Bach, 1 and 2 bedrooms. Adults only, no pets, includes heat, hot water, free parking, sauna. Res. mgr. 385-4132, Office 384-9793.

WOODWARDS
Area, one bedroom, $200. Bachelor $170. Heat, Cable, parking included. Resident manager 385-6026, 658-8893.

McCLURE ST.—OFF COOK
1-Bedroom condominium suite for rent at $210. Heat included. Mature couples or widow only — no pets. Available April 15th. Call Mrs. Craig, 598-1681.

BELMONT TERRACE
1080 BELMONT AVE AT FORT
Bachelor available May 1, no children or pets. Resident manager 595-0755

JUBILEE AREA
Bachelor suite in older conversion, close to hospital, bus line, sorry no pets, rent $120 per month. Inquire Monarch Holdings Ltd. 592-0711.

MOUNTAIN VIEW
1 and 2 bedroom apartments available now, one 2 bedroom available May 1st, from $195. Heat and cable included. Close to bus. No pets. 386-1014.

1 BEDROOM CONDOMINIUM, Harbour View. Includes heat, hotwater and parking. Adult oriented. Prefer long term Tenant. $295 monthly. 383-5514 daytime, 479-7053 after 6 pm.

FOR RENT LARGE 1 AND 2 bedroom apartments in clean, quiet block. Close to Hillside Shopping Centre. Heat and Cablevision included. $189-$227. 595-0676.

LARGE, AIRY 1 BEDROOM apartment in character house, fridge and stove, utilities included. Bus nearby. Carey-Camosun area. $250. Available Now. 382-5657.

AVAILABLE IMMEDIATELY 2-bedroom apartment, ground level, all utilities included- cable, w/w, stove, fridge, heat. Mature adults only. $295 per month. 479-3324.

GORGE VIEW APARTMENTS, 630 Gorge Road West, available April 15th ground floor, cottage type 1 bedroom suite, front and rear entrance, mature elderly adults only. 479-6761.

AVAILABLE MAY 1ST, 3 BEDroom townhouse with 3 bathrooms, washer, dryer, fridge and stove, close to schools, shopping, rec center and University. $375. 721-5435.

JAMES BAY
2 bedroom character suite in older house. New bathroom, paint and carpets. Available immediately. $325. Close to all ammenities. 477-4769

CHARACTER SUITE
Fairfield 1 bedroom in restored Ocean Front Mansion. Large rock fireplace, beamed ceilings. Will tastefully furnish. $375. 385-5517.

VIEW TOWERS
Bachelor to rent. Sauna and swirl pool. 2 blocks to downtown Victoria. Between 8am-8pm 382-0922.

SUITES FOR RENT
Nr. Woodwards Shopping Centre
1-Bedrms from $195.00
Phone 382-6407
Ask for Mrs. Douglas

SIR JOHN FRANKLIN APTS
3287 Quadra St
May 1st, 1 bedroom deluxe suite in quiet well kept adult block, bus at door. 658-5132 or 388-9119.

VILLAGE MANOR, 2056 OAK Bay Ave. One semi furnished bachelor, one unfurnished bachelor. Immediate tenancy. Contact Mrs. Flynn 592-1598.

3 BEDROOM PENTHOUSE, ESquimalt, quiet, clean, well controlled building. Heat, water, cable, parking included. Adults only, no pets. 382-2221

2646 COOK, 3800 QUADRA
1, 2-bedroom suites available May 1st. Clean modern building. All utilities included. 383-3869, 382-0271.

WATERVIEW, 1 BDRS., Naden/Yarrows, vacant, large, direct entrances, Mature Adults without pets. Appointments 477-8096, John 388-7557.

LARGE BACHELOR SUITE, near University, reduced rent in exchange for pet-sitting. Nonsmoker. References required. 721-3820.

SUNNY UPPER DUPLEX, partly furnished, 2 bedrooms, carpets, large sundeck, newly decorated, suitable for students. May 1st. 598-3671.

AVAILABLE MAY 1; NEWLY carpetted, redecorated 2 bedroom, quiet area, Esquimalt. Heat, water, cable. $202, no pets. 598-4490

$185, SPACIOUS 2 BEDROOM upper in residential 4plex, Woolco area, permanent. May 1st. Showing 3-6:30 pm April 16, suite 3-3440 Whittier.

ONE BEDROOM, WALL-TO-wall, built in vac, utilities included, $210. 652-5833.

SUBLET BACHELOR APARTment, May 1 to October 1. Seniors only. 381-5016

BEACON HILL PARK, 1 BEDroom apt. in quiet small block, adults only. 478-7014.

BACHELOR AND 1 BEDROOM in James Bay, Fernwood Districts. 384-8744 or 383-8813

200 APARTMENTS TO RENT UNFURNISHED

CLOVERDALE
TOWNHOUSE COURT
991 CLOVERDALE
BACHELOR SUITES AND 2-BEDROOM SUITES AVAILABLE
HEAT AND CABLE INC.
CHILDREN WELCOME
NO PETS
Open to View 12-7 p.m
Contact Manager in Ste. 101
385-0814 or 385-0991
answering service
GREEN BANK DESIGNS LTD.

DARWAI
YVONNE MANOR
2630 Cook St. Available May 1st, 1 bachelor, $170. 1 bedroom from $177. Includes heat, cable and water. Sorry no children or pets. 386-3609 after 4:30 pm.
MALORI GARDENS
760 Queens Ave. Close to Crystal Pool and short walk to town. Available May 1st. 1 bachelor, $155. One 1 bedroom, $170. Utilities extra. Sorry no children or pets. 382-1846.

Quadra/Cook
Lovely, bright corner, 1 br suites. Avail immed. All amenities nearby. Rent negoitable.

Downtown Location
Centrally located in a quiet, walk-up building. Would suit elderly or mature. 1 br from $150. Avail immed. Bach from $120 and 2 br, $220.

ORACLE PROPERTY MANAGEMENT LTD
388-7813 382-9264 592-3163

VILLAGE GREEN APTS.
Located in the heart of James Bay, we offer the following selection:
BACH. Suites from $144.00
1-BR Suites from $169.00
(Adult Block — Some Sea Views)
AND
2-BR Townhouses from $249.00
Children Welcome.
Sorry, No Pets
Phone Mrs. Dean at 381-5226
Enquire at #208-122 Menzies
Creighton Property Mgmt.
388-4422

BEACON HILL PLAZA
New Building
1236 PANDORA
Luxurious unique studio, 1 bedroom, 2 bedroom suites, all suites with fireplaces, carpets, draperies and underground parking. Adult oriented. Available for viewing, Daily 10-4, Inquiries, 9-4:30, Phone 382-2012 or 385-3017

MAPLEWOOD GREEN
3255 COOK
Bachelor, 1 and 2 bedroom suites. Available May 1. Includes swimming pool, sauna, billards and free heat.
382-0815-if no answer: 382-1288

C.P.M. RENTALS
(Complete Property Mgt.)
VALENCIA — 660 Niagara St. Close to park and sea. 1-Bedrm suite for mature adult only. Call 384-1525.
803 ESQUIMALT RD. 1 and 2-bedrm suites from $180. Call Manager at 385-9140.
804 ESQUIMALT RD. 2 and 3-bedrm suites from $235. Call manager at 385-0953.
(Div. of D. F. Hanley & Assoc.)

HILLSIDE and QUADRA
$180 BACHELOR
$200 1 BDRM
Available now. Also some suites available 1st May. Includes heat, sauna, free parking and drapes. Call res. manager, 385-1908.

"FAIR OAKS"
CLOVERDALE PROPERTIES
3501 SAVANNAH AVE.
SPACIOUS 2 BDRMS.
To rent from $275.-$290, very quiet building, near bus and shopping centre, no children or pets, apply manager, 388-4088.

WATERFRONT
Seagate 707 Esquimalt Rd on Victoria's Inner Harbour waterfront, with a very large indoor heated swimming pool and hydro therapy pool. Mature adults only. No pets. One large 2-bedroom, $277; one large 1-bedroom, $203; available May 1st. Phone resident manager at 383-1731.

BACH $175.
1 BDRM., $205
2 BDRM., $245
AVAILABLE MAY 1st
2790 CEDAR HILL RD.
Modern block with shag carpets, free hot water, heat. Res. Mgr. Roy Jarvis, 386-6805. Goodwyn Management.

HYBURY HOUSE
3868 SHELBOURNE
Bachelor and 1 bedroom suites available May 1. Includes swimming pool, sauna, jacuzzi, billiards and free heat.
477-9601-if no answer: 721-3814.

BACH. $180
1 BDRM. $205
2 BDRM. $275
AVAILABLE MAY 1st
1010 McKenzie Ave. Mature adults only. No pets. Phone 479-1407 to view. Goodwyn Management.

ROYAL COLWOOD ARMS
344 GOLDSTREAM
1—1-bedroom $214
1—Studio $198
Available May 1st.
Phone 478-6575
or 388-6258

WESTCOAST COURT
Victoria's most central and convenient location. Walking distance to Woodwards, easy access to all major shopping cnetres. A Few 1 bedroom units available May 1/79. Rates from $195-$210 monthly. For appointment to view 382-4774 or 384-2944.

CITY CENTRE
Deluxe one bedroom, $195, and $170 large bachelor or office suite, quiet block, references, 388-9942, 598-4060.

200 APARTMENTS TO RENT UNFURNISHED

AVALABLE NOW
Brand new waterfront condominium (approx 1142 sq. ft.) within Victoria City limits. Very luxurious and spaseous 4½ Rm. — 2 bathrooms, 2 bedrooms $550 per month includes, heat H. water and parking. (Mature people please) contact Wess Dickie (Dickie Agencies) 382-4312 or eves. 477-4662.

SUITES FOR RENT
3244 QUADRA STREET
1-Bedrm. From $205
2-Bedrm. From $263
INCLUDING
Heat, Water, Cablevision, Parking
Phone 382-5109.
Mr. or Mrs. Cardle

NO EXTRA CHARGES
Cable, heat, hydro, parking incl. Modern, very quiet 1-bedroom with new w-w. Enjoyment by mature tenants. "Olympic Court" on Gorge Water Inlet. Bus service and shopping. $219 p.m. Available May 1. Res. Mgr., 386-9043. British American Realty Ltd., 385-1431.

NEAR JUBILEE HOSPITAL INDOOR POOL
We have a 1-bdrm. suite available May 1st, in this prestige bldg. renting for $207 per month. For details call 595-7370 adults only. No pets.

OAK BAY AREA
2151 Haultain
Adult Orientated building
1 Bdrm. — $223.00
Large Bachelor — $163.00
Available May 1st 1979
Heat-Water-Parking and Cablevision included.
Phone Mrs. Cardinal 592-4355

1 BDRM $200
2 BDRM $220.
AVAILABLE IMMEDIATELY
855 Ellery, family-type block in Esquimalt with excellent managers, 382-2942. Goodwyn Management.

LORD STANLEY MANOR
1350 Stanley Ave. 1 bedroom and 1 bachelor suite in modern block. Includes wall to wall, drapes, heat, water and parking. Adults only, no pets. 595-4128.

CRAIGHOUSE
885 CRAIGFLOWER RD.
1 and 2 bedroom suites, $191 and up. Available May 1. Fridge, stove, heat, hot water, drapes, w-w carpet. Vic West bus at door.
382-3480

ESQUIMALT
1-bed. ste. $167.47
This ste. is available either now or May 1st. This is a very quiet bldg. Especially suited to senior adults and is oposite shopping and on transportation. Phone 382-0626. No pets please.

BEACON HILL PLAZA
2 bedrooms, 2 bathrooms, fireplace, large balcony, available May 1st. Call 384-5242.

Camosack Manor
1035 Belmont Ave.
Victoria's finest highrise, executive 1-bedroom, exceptional view of Victoria and straits, available May 1st. $388. Appointment to view, 598-7542.

CLOSE TO WOOLCO
1-bedroom apartment suite, $188 per month. W/W carpets, including cable, parking and heat. Suitable for mature person, no pets. 478-9123 or evenings 383-5187 or 385-2078, or call at Apt. 1, 944 Tattersall Dr.

LAPGE TWO BEDROOM Sooke townhouses. Secluded large grounds with childrens play area within walking distance of town. Children, small pets welcome. Rent $250 or $300 with all utilities paid. Caretaker 642-3631 British American Realty ltd. 385-1431.

AVAILABLE MAY 1ST: FORT Street, 1-bedroom suites from $146.25; Fairfield Road, 2-bedroom suite, $269.53; Christie Way, 1-bedroom suite, $155.25. To view any of the above suites, please call Ker & Stephenson Ltd, at 385-3411 or visit our office, 680 Broughton Street.

PRINCESS PEMBROKE APTS
1020 Pembroke Street
Almost new building, 1-bedroom apartments, $170 to $210. Children welcome. Sorry no pets. Call 382-9454.

HILLSIDE SHELBOURNE
Available May 1st in this convenient location opposite Sears. A 1 bedroom suite renting for $198 per month. Please call 592-1761. Adults only. No pets.

SUITES FOR RENT
Bay and Quadra Area
1 Bdrms from $189.00
2 Bdrms from $224.00
Bachelors from $164.00
Phone 383-7079
Ask for Mrs. Gustafson.

1 BDR ESQUIMALT, QUIET, clean, well controlled building, elevator, laundry facilities, balcony, stove, fridge, cable vision, heat, water, parking included. Close to shopping centre, bus, parks, senior citizen centre. Adults only. No pets. 382-2221.

BACH. $154
2-BEDRM. $238
AVAILABLE MAY 1st
1110 Queens. To view, phone 382-8817. Goodwyn Management.

1½ BEDROOM ATTIC APARTment, nice views out the window, if you don't mind opening the fridge with a knife, rustic, out in Mt. Doug area. Room to garden? Keep a horse? Raise rabbits? $250 includes all utilities. 383-6289 to view.

VISTA VILLA
734 LAMPSON
Immediate, 1 bedroom $197. May 1st, 1 bedrooms $179 and $190. Includes heat, hot water, cable, drapes, w-w, balcony, parking, private entrance, child welcome, no pets, 384-0445 or 382-3616.

NEAR OAK BAY
Spacious new condominium, 1 bedroom $285, 2 bedroom $425. Dishwasher, garburator, frost free fridge, self clean range, w-w, some with fireplace and ensuite, locked parking, 595-4011 or 382-3616.

2-BEDRM. $212
AVAILABLE IMMEDIATELY
879 ESQUIMALT RD.
Heat, cable and parking included. Resident manager, 388-5736. Goodwyn Management.

1-BEDRM. $226
AVAILABLE MAY 1st
310 St. James. 3 Blocks from waterfront. Adult oriented. To view, phone 385-1345. Goodwyn Management.

SANSAR APART.
1140 HILLSIDE AVE.
Two bedroom suite, $260. One bedroom suite $200. Modern, spacious, convenient to downtown. No pets. Manager 385-0456

1 BEDROOM, CLOSE TO TOWN, balcony, heat and cable vision. $185. 385-0156.

ALL UTILITIES INCLUDED, bachelors, $175-$185, 1410 Elford. 598-7724.

JUBILEE AREA, MAY 1ST, one bedroom suite on 1st floor, adults only, $205. 598-8346.

ONE BEDROOM, FURNISHED or unfurnished. 642-4343 after 5pm

200 APARTMENTS TO RENT UNFURNISHED

FAIRFIELD, CLOSE IN, newly renovated. Small, character, 1-bedroom apartment, heated. Working adult, $186. May 1. 383-8691.

1300 YATES
Spacious suites, all inclusive, large block. Phone 382-9103 or 384-4013.

COLUMBIA APT, 850 ADmirals rd, 1 large bedroom suite, $170. Available May 1st, 1 child welcome. 382-5811, 388-7651.

1 BEDROOM APT FOR RENT immediately, $178 per month. No children or pets. 478-3353, 974 Dunford Ave. (Langford).

THE SENTINEL
In Esquimalt, 1 and 2 bedroom apts. Openings in April and May. 385-1249.

ONE BEDROOOM SUITE IN modern block near Bay st. Includes heat, water, cable and parking, $188. 383-8107.

AVAILABLE MAY 1ST, $187, large 1-bedroom suite with balcony. Heat, cable and appliances included. 383-4880.

TOWN AND COUNTRY AREA, 3824 Carey Rd, one bedroom, $231 month. 2 year old apartment block, Call Mr. Bol, 479-6297

3-ROOM SUITE, WALL-TO-wall carpet, close to town. $150 single. References required. Phone after 10 am, 386-1884.

LARGE TWO BEDROOM apartment overlooking the Strait. $260 month plus utilities. Available May 1. 386-9540

MAGDALAIN COURT
1172 Yates, 2 bedroom, $248. One bedroom, $191. Heat, cable, parking, elevator. 383-2195

OAK BAY AVE. JUNCTION area, bachelor suite, heat, cable, parking and some furniture. $155 per month. 658-5068, 598-6668.

2-BEDROOM SUITE, GROUND level, Quadra/Cook area, utilities included. $300 per month. 384-4141.

AVAILABLE MAY 1, GROUND floor, one bedroom, Esquimalt, quiet area, heat, water, cable, $165, no pets. 598-4490

$170. NICE 1-BEDROOM SUITE in quiet apartment. Heat, cablevision included. Elderly lady only. 477-5528.

HILLSIDE AND GRAHAM. DEluxe, modern 2 bedroom suite. No pets. Available May 1st. 383-0826 or 382-9995.

2 BEDROOMS, $225, ESQUImalt, heat and hot water included, quiet block with view. 598-4319 before 10 and after 5.

ONE BEDROOM SELF CONtained suite in private residence, good bus route, near U Vic. Utilities included, $200. 477-0497.

SUITES FOR RENT
OAK BAY (on Bus Route)
Phone 383-1141

201 APARTMENTS TO RENT FURNISHED

WEEKLY
DAILY
Adjacent to Parliament Buildings on quiet street. Fully furnished one bedroom suites. Phones (no charge for local calls). Colour TV, Saunas, pool, games room, coin laundry, utilities. Royal Scott Inn, 425 Quebec St, phone 388-5463.

HARTNELL HOUSE
1204 YATES ST.
Modern, downtown, fully furnished. Colour TV and radio, dishes, cutlery and linen, underground parking, security entrance. 2 bdrm suite, $435. 1 bdrm $345. Studio $255. 386-2812

BEACON HILL
Near park, sea and bus. 675 Niagara Street, quiet building. Linens, dishes, cable and heat included. Maid service available. No pets or children. Bachelor $255. 1-bedroom $305. 383-3824 or 478-5617.

SUNCREST MOTEL, 360 Gorge Road East; large soundproofed newly redecorated rooms, close to bus stop and shopping centre, reasonable monthly anad daily rates. Call your friendly host Ike abnd Ruth 384-5122.

ESQUIMALT
Close in — Top floor, beamed ceiling, ocean views — 4½ rms — (2 Bdrms) heat — H. water — cable — main furniture — parking. $230. Dickie Agencies Ltd. 919 Fort. 382-4312.

JUBILEE HOSPITAL AREA, ON bus route, across from shopping, fully furnished, including linen and kitchen ware. Bachelor and 1 bedroom apartments. $220 to $240 per month. Adults, no pets. 592-9516.

OCEAN MANOR
1 bedroom and studio suites, fully furnished including colored TV, dishwasher, private balcony plus Maid service. 388-7818.

CLOSE TO OAK BAY IN QUIET residential area, spacious one bedroom basement suite, very bright, all utilities. $245. 595-0767. 222222

CHARACTER SUITE
Fairfield 1 bedroom in restored Ocean Front Mansion. Large rock fireplace, beamed ceilings. Will tastefully furnish. $375. 385-5517.

FURNISHED BACHELOR suites, $180. Also 1 bedroom and 2 bedrooms, colour TV, etc. Royal Victorian Motel, phone 385-5771.

MINUTES PARK, TOWN, SEA, extensive views. Available now. Very pleasant, comfortable, quiet, 1-bedroom, also studio, pool etc. 385-7841.

1-BEDROOM, CARPETED throughout, built in bar, waterbed, washer and dryer hookup, heat and utilities included. $305. May 1. 382-1517.

FAIRFIELD
Large 1-bedroom furnished basement suite, 1½ blocks to park and ocean. All utilities included at $185. 386-1387, after 5.

RESIDENTIAL BACHELOR suite, close to University, tastefully decorated and furnished, utilities included, $200 per month. Available May 1st. 477-8842.

1-BEDROOM, NEWLY DECOrated, includes hot water. $200. 614 Esquimalt. Manager #10. 386-6309, 592-4673.

DUNSMUIR ROYAL APARTments, 801 Esquimalt Rd. 1 bachelor suite, $215, available May 1. 386-3751.

2-BEDROOM FURNISHED basement suite, near University bus route and Jubilee hospital. Available June 1st. 595-6515.

ADMIRALS RD./NADEN, 1 bedroom suite, cable, no pets, available May 1, $169 monthly. 383-2866.

BACHELOR SUITE IN PRIvate home, separate entrance includes all utilities, cable and laundry facilities. $142. 385-1678.

IN BEAUTIFUL CADBORO Bay, bachelor suite, fully-furnished, private entrance. $160. Available May 1st. 477-9606.

ESQUIMALT, 1 BEDROOM furnished apt. on quiet street, ground floor, private entrance, all utilities, $220. 382-5263.

BEAUTIFUL 1 BEDROOM, completely furnished, self contained, Beacon Hill Park, pool, sauna, etc. $290. 595-7804.

EDGEWATER MOTEL, 1-BEDroom from $165 month, utilities included. 478-4212.

NICE BACHELOR SUITES, close to shopping centre, on Douglas St. 386-2481.

$123, 2 ROOMS, COMFORTable, bright, walking distance, suit mature lady. 477-5796.

MODERN NICELY FURnished one bedroom suite, $228. Pandora Ave. 656-6844

FAIRFIELD TRIPLEX, NICE 2-room bachelor, $155 per month plus electric. 642-3455.

AVAILABLE NOW, FURnished suite. Utilities included. $150 a month, 385-2743.

DARWAI

MALORI GARDENS
760 Queens Ave. Close to Crystal Pool and short walk to town. Available May 1st. 1 bedroom from $215. 2 bedrooms at $260. Sorry no children or pets. Please call 382-1846.

AVON COURT
490 VANCOUVER
Old country atmosphere in heart of city. Immediate. 2 bedroom $310. May 1st, 2 bedroom $290. Includes new furniture, drapes, w-w, hot water, heat, cable. Private entrance to landscapped court yard. Near bus, park, hospital, downtown. Quiet complex, mature adults no pets, 382-3616.

$275-$325
Arlington Court
430 Michigan
Available comfortable 1-bedroom suite. TV, linen, dishes. Elevator. Controlled entrance. 1 block Parliament Buildings. 3 blocks Dallas. 384-4529.

CRAIGFLOWER MOTEL
On Gorge waterway, offers deluxe bachelor and 1-bedroom suites at special winter rates. All the comforts of home. Completely furnished with maid service and laundromat on premises. Call 388-7861. Concord.

FURNISHED 1 BEDROOM suite, $185 including utilities. Near Woolco. 386-2856.

202 FURNITURE TO RENT

MAIS
FURNITURE and APPLIANCES
RENT
COLOR or BLACK—WHITE TVs
FURNITURE—APPLIANCES
MICROWAVE OVEN
at PENNIES per DAY
1821 COOK
385-2435

STANDARD FURNITURE
Three Rooms from
$47.50 per month
Immediate Delivery
382-5111 737 Yates St.

QUIET FEMALE STUDENT wants sunny bachelor suite for May to September in Oak Bay, Fairfield or Rockland. Phone 6-7 pm 477-3510.

WANTED. BACHELOR UNIT, preferrably in Langford area. 382-4249.

203 APARTMENTS WANTED

RESPONSIBLE WOMAN 23 with cat wants one bedroom apartment in Rockland, Fairfield, James Bay or Oak Bay. Under $200. For May 1st or 15th. Phone 387-3578 before 3 or 386-1375 after 5.

SELF CONTAINED 1 BEDroom suite. Preferrably in character home, Oak Bay-Fairfield. For working gentleman. Can do household repairs. 386-6745, 9 am. to 5 pm., ask for Bob or leave number.

YOUNG BUSINESS MAN AND family seek sunny, spacious 2 bedroom lower apt or house with yard. Fairfield only. Nondrinkers, non-smokers. $300. 382-2743.

URGENT. TWO 2-BEDROOM suites or duplexes with fireplace, $300 per month maximum, responsible working tenants. Phone after 5 pm, 382-0809.

CHRISTIAN YOUNG MAN looking for 1 bedroom suite in older home, fireplace, Fairfield, include all utilities. 383-9135, 656-2041.

PROFESSIONAL MAN. NON-Smoker wants quiet 1 bedroom apartment, no pets. May 1. Woolco area. 388-5285 evenings.

REQUIRED FOR MAY 1, ONE bedroom, private entrance suite. $225. Please call 595-8739 after 4pm

WANTED: 1-BEDROOM SUITE in James Bay, preferably in house apartment. Phone 595-8943, between 6 and 9 evenings.

REQUIRE 2 OR 3 BEDROOM suite, May 15th. Prefer ground floor, 383-1456.

204 SHARED ACCOMMODATIONS

ROOM FOR RENT IN LARGE, older home in Oak Bay, co-operative type arrangement. Sharing kitchen, bathroom and living room with other tenants. Rent $80 to $100. 592-0975 or 592-0277, weekdays 8-5, 388-5252.

DOG-LOVER, SHARE MY DOGS and home, I am away a lot and need your help. Nice home, fireplace, garden, good stereo, color tv, Langford. $135 per month. 474-1550 or leave number at 388-4238.

AVAILABLE MAY 1. TWO PRIvate bedrooms, share kitchen, bath and living room, fully-furnished, Fort-Pemberton, $100 plus utilities. Prefer young people. 595-5879.

FREE ROOM AND BOARD plus small allowance in exchange for light housekeeping duties. Position available immediately. Phone 381-5622.

ROOM IN SHARED HOUSE, fireplace, large yard, washer and dryer, $115 per month. 595-3960.

METCHOSIN HOUSE TO share with another. Prefer non-smoker. $50 plus utilities. 478-8749

VEGETARIAN NON SMOKING Female needed for large friendly home, Gorge area. Pets, children no problem. 386-2990.

1 TO 2 PERSONS WANTED TO share large furnished, modern house from now till June 30th. $150 utilities included. 477-0209.

SHARE 3 BEDROOM HOUSE with two, $100 plus utilities, 383-8296.

WANTED: NON-SMOKING FEmale to share 3 bedroom character suite, $117 month. 595-0846

JAMES BAY BASEMENT BEDroom for woman, exchange babysitting. Victoria Press Box 777.

MAN, 27, WILL SHARE MODern two bedroom suite, $125. Gordon Head. 721-5267.

TWO ROOMS AVAILABLE IN shared house, James Bay. Phone after 5, 388-5192.

206 DUPLEXES TO RENT

NEWER 3 BEDROOM TOWNhouse, 2 baths, 4 major appliances, carpets and drapes throughout. $365. 381-5065 after 4.

BOTTOM SUITE IN OLDER house with character, fireplaces, 1 bedroom, Quadra and Bay area. $235. 479-8839.

UP AND DOWN SUITE, MT Tolmie area, available May 1. 595-6784

TWO BEDROOM DUPLEX, $295, stove, fridge, basement, 1264 Haultain.

3-BEDROOM, CARPETED. #25-477 Lampson Crt. Phone evenings after 5 pm, 382-8846.

HALF BLOCK FROM THE water, 2-bedroom suite and 3-bedroom. Available now. 479-8429.

COSY 1 BEDROOM ON QUIET street near Oak Bay border. 382-4030.

OAK BAY AVE. GROUND floor suite in five-plex, newly decorated. New electric range and new selfdefrosting fridge, new carpet in large living room. 1½ bedrooms with hardwood floors. All rooms are large, no children or pets, mature adults. $200. 595-4978.

BEACH DRIVE, SIDE-BY-SIDE duplex, Willows area. 2-bedroom, dining, fireplace, full basement with extra room and bath, drapes, fridge, stove, gardening included. $450 per month. Sorry, no pets. Available May 1st. For appointment to view, please call 592-0613.

UPPER SELF CONTAINED large 2 bedroom duplex, Fairfield area, fridge, stove, heat and hot water included, carpeting and draperies, $288 per month. No pets, couples only. 388-4678 after 4:30 pm.

JUBILEE AREA, S/S DUPLEX, 2 bedroom, living room, wall to wall carpet, beautiful kitchen, colored bathroom. Fridge and stove, washer and dryer, no pets, adults only. $350. 598-7840, 477-5255 after 5pm

WATERFRONT, 1-BEDROOM suite, luxurious Oak Bay home, view, beach access, $385. 2-bedroom, Fairfield location, near park, $290. Small Fairfield cottage, suits single only, $145 present condition, 598-8134.

3 BEDROOM, 1600 SQ.FT. WAterfront suite in triplex, wet bar, 2 bathrooms, new throughout, eating area plus living room. All appliances included. Available immediately. $500. 592-7246

1248 DENMAN ST, BRIGHT 2 bedroom upper duplex, available May 1st. Fridge, stove, heat and hot water included. $256. To view inquire downstairs or phone 385-7625 after 3:30.

SIDE-BY-SIDE 3-BEDROOM duplex for rent, no basement, close to Gordon Head Rec Center, $370 per month includes cablevision. Phone 477-6768.

HILLSIDE PLAZA AREA. MODern 2 bedroom, wall to wall, appliances. Rec and laundry rooms. Carport, water included. $365. 478-1950

CLOSE IN, ONE BEDROOM side by side duplex, $189 per month. Available May 1st. Drive by 470 Culduthel, then phone 385-4107 or 383-8642.

TWO QUIET WORKING GIRLS to rent large lower 2 bedroom. Appliances, heat, private parking, no pets, $350. References. May 1st. 595-7914 6 pm-9 pm.

UPPER NEWLY DEVELOPED, 2 bedroom, utility room, new carpets and drapery, 4 appliances, Jubilee area, $350. 598-7623.

MAY 1ST. NEAR NEW SXS DUplex, 3 bedrooms, 1½ baths, all carpeted, close to shops, schools, $360, Colwood, 478-2459.

2 OR 3 BEDROOMS TO RENT, upper duplex with view. Near to town. Rent reasonable. Phone 384-4326.

CLOSE TO TOWN, LARGE 2 OR 3-bedroom, fireplace, child and pet welcome. $300 per month. 595-0378, after 5.

JAMES BAY, 2 BEDROOM DUplex, appliances, wall to wall carpets, fenced yard, 1 child welcome, $300 per month. 382-2881.

SXS DUPLEX, LANGFORD. 3 bedroom, 1½ bathrooms, carpets throughout. $350 per month. Will rent with option to purchase. 477-8687.

ESQUIMALT, AVAILABLE now, $225. Redecorated, carpeted, single or working couple. 598-1892.

210 HOUSES TO RENT UNFURNISHED

BROWN BROS. on LANSHARD
"People Helping People"

$375.00 970 Woodhall Drive. 2-Bedrm plus den, SxS duplex, very nice area.

$350.00 12-117 Simcoe. 2-Bedrm townhouse, den in loft with skylight, large sundeck, carport, w-w carpets throughout.

$525.00 994 Clarke Drive. 3-Bedrm, h/w + w-w carpet, dining room, fireplace, very nice area.

$294.00 3356 Shelbourne St. 3-Bedrm, 1½ bath, SxS duplex, large, close to schools and major shopping centre.

$475.00 5557 Old West Saanich Rd. Modern 3-bedroom house in a rural setting, full basement, large yard with sundeck over carport.

FOR FURTHER INFORMATION, PLEASE CALL BROWN BROS. AGENCIES LTD., 385-8771.

2 B/R DUPLEX IN LANGFORD, large kitchen, WW, Fri. and Sat. $335.

Glen Lake Area. 3 BR, W/W, FP, appliances — on cul-de-sac. $360 P.M. avail. May 1. 386-3494.

Oak Bay. 2-bdrm, Fr, St., FP, H/W Floors. Quiet St. $355 P/M.

Helmcken Area. One level 3-bdrm, FP, quiet street, appliances. $400 P/M.

Glandford Area. Quiet dead end st. 3-BR — one level. FP, FR and Stove, washer, corner lot. Avail. May 1. $395.

Town & Country. 3-BR, one level, lots of room. FR and stove. May 1. $325.

Sidney. 3-BR older home. One level. FR, St., quiet neighborhood. Close to all conveniences. $275 P/M.

Cute 2-BR with FP. Garden, Fr, and St., Esq. area. Avail. May 1. $275.

CENTURY 21 Western Homes
1037 Cloverdale Ave.
386-3494 (24 hrs.)

IMMEDIATE OCCUPANCY
SIDNEY: Lovely split level 3-bedroom home with 2 bathrooms, rec. room with wet bar, 4th bedroom or office and workshop. $450 p/m lease available.

GLANFORD: 3-bedroom, 2 bathroom home with family room. Only 2 yrs. old. Good for in-law if needed. $437.50 or upper portion of house: 2 bedrooms, 1 bathroom, sundeck, fireplace, wall/wall carpeting. $300 p/m.

Call Audrey at 388-6161 (24 hrs.) Pac-West International Real Estate Brokers Inc.

DELUXE 3-BEDRM. TOWNHOUSE
MORNINGSIDE WEST
GORDON HEAD AREA
1½ Bathrooms $360
2½ Bathrooms $375
Exceptional sound proofing. Low cost oil heating. W-W carpets, full basement. Electric fireplace, free water and cablevision, washer, dryer, fridge and stove in each unit. Available May 1.
Phone Mr. or Mrs. Turner for viewing 477-3481
Viewings 9 a.m.-6 p.m.
Byron Price and Assoc. Ltd.
385-2458

GORDON HEAD
3 Bedrooms Plus Suite
Spacious modern home with fireplace, 3 large bedrooms on main. Lower level is fully developed and can either be a 1 bedroom self-contained suite or rec room and 4th bedroom. Complete with deluxe appliances up and down including washer and dryer. Close to all amenities, schools, etc. Available anytime after April 20th. $600 monthly, lease preferred. Call 386-3414 ext. 27 days.

TWO BEDROOM COTTAGE, $300 per month, 385-8061.

3 BEDROOMS, GORGE AREA, $350. Phone 382-1593.

MALAHAT-HOME + ACREAGE
Lovely modern 3 bedroom home, fully developed with rec room, 2 fireplaces, carport with separate garage/workshop. For the gentleman farmer it has horse barn and corral, all on approx. 10 acres of land with ½ acre rose garden, pond, etc. Must see to appreciate. Available May 1st. Asking $450 monthly, lease available. Call 386-3414 ext. 27 days.

TWO-BEDROOM BUNGALOW
Haltan-Shelbourne
Spacious Living Rm. & Dining Rm. with wall-to-wall carpet and Fireplace, Kitchen & Utility, two bedrms, four-piece bathroom. Secluded lot. Available May 1.
Rent $300.00
B.C. Land & Insurance Agency Ltd.
530 Broughton St. 388-5555

10 MILE POINT SEA VIEW
Executive 3 bedroom home on almost ⅓ acre of secluded property. Completely redecorated. Only mature responsible adults need apply. References required, no dogs, $600 month. Available now. 477-7545 after 4:30.

FOR RENT
Sooke Rd. Glen Lake
Two-bedrm. bungalow, Living Rm., Kitchen, bathroom and living room, heating oil space heater. Frig & Stove.
Rent $225.00
B.C. Land & Insurance Agency Ltd.
530 Broughton Street 388-5555

Oak Bay Willows Beach Area
Charming older 3 bedroom, den, full basement home. Some seaviews, $550 per month, minimum 1 year lease, available June 15th. Phone 598-5812.

AVAILABLE MAY 1, COUNTRY-like setting, 2 bedroom house, kitchen, nook, living room, partial basement, oil hot air, fridge, stove, newly refurbished inside and out. Situated on Milner St. on 1 acre of land, very quiet. Suitable mature couple or small family, $365 per month. Kasapi Construction 386-6191.

SPACIOUS, SUPERB VIEW
Architect designed, built into hillside, easy care lot, no grass. 10 minutes to downtown. 2 plus bedrooms, 2 baths, large family room. Secluded rear deck and 2 front balconies. Lease negotiable. $625. References. 386-0107 after 5pm.

AVAILABLE MAY 1, 1979 — 3017 Shelbourne St. 2 bedrooms, full basement, fridge and stove. $295 per month. To view knock on door between 5:00-8:00 p.m. If interested call 385-7721, GARDNER REALTY LTD.

4 BEDROOM BUNGALOW, DINing room, living room with fireplace, seperate garage, big yard, garden. Close to schools and shopping. Bus stop at door. Vacant. $400 477-7312

WANTED, RESPONSIBLE COUple with excellent references - no pets - to rent new luxury 3-bedroom house on large, nicely landscaped, private lot in Cowichan Bay. Call after 5, 112-743-4061.

SOOKE, 1 ACRE, 4-BEDROOM, w/w broodloom, large rumpus room, fireplace, sundeck, carport, appliances included. $400 per month. 642-3438.

IMMEDIATE POSSESSION, IN Sooke, 2 or 3-bedroom house with good garden and many fruit trees, also, room for horse. $325 per month. 642-3083.

SMALL 2 BEDROOM HOUSE with basement and garage, in Sidney, fridge and stove included, no pets allowed, references required, $275 per month. 656-1744.

AVAILABLE MAY 15TH
2 bedroom cottage with fridge and stove, $285 per month. No pets. Carey Rd- Glanford Area. Call 385-0884 after 6 pm.

Nicely landscaped grounds and almost new interior, 3 bedroom. Tudor, distant sea view. Central Saanich, $445. 388-6876.

SAANICH, APRIL 15. SUNNY 3 bedrooms, garage, basement, fridge and stove, vegetable plot. $375. 592-2929

3 BEDROOM TOWNHOUSE, 1½ baths, patio, partially furnished, pool. Available May 1st. 382-7912.

LOVELY UNFURNISHED GORdon Head, split level home for rent. Exquisite view. Available April 23rd. Phone early morning or evening, 477-7963.

AVAILABLE MAY 1ST, SPOTless 3 bedroom bunglow in Sears area, $325 per month. After 5, 592-1437.

GORDON HEAD
1 year old, 3 bedroom, no basement house, $395. 658-5133.

K-MART AREA, MAY 1, OLDER 2 bedroom house. $245 month. 721-5451

MODERN 3 BEDROOM TOWNhouse, James Bay, ocean view. Phone 385-9466 or 477-5179.

211 HOUSES TO RENT FURNISHED

62X12 FURNISHED 2 BEDroom mobile home for rent, May-August only, $225 per month plus utilities, Goldstream area. 478-6502.

2 BEDROOM MOBILE HOME, adult park, close to bus, May 15th. $300. 479-0803.

212 HOUSES WANTED TO RENT

FOR JULY 1ST, RESPONSIBLE middleaged couple, nonsmokers, with well behaved female Golden Lab. Require 2 bedroom house or lower duplex with yard, semi-rural area, preferrably View Royal. 479-6054 between 5:30-7:30pm.

FINANCIALLY SECURE childless, petless couple. References and garden talents. Desire One of these furnished or unfurnished residential attributes; seclusion, waterfront, suburban-privacy, wilderness, trees, stream. 479-0941.

WANTED AS SOON AS POSsible by responsible adults, three bedroom house with a field for pony if possible. Will take excellent care inside and out. 381-5702 after 5:30.

UNIVERSITY INSTRUCTOR, wife, 2 small daughters, need 3 bedroom house in quiet area. Oak Bay, Fairfield preferred. May or June 1st. Impeccable references. 386-7627 evenings.

COUPLE, CHILD AND DOG REquire 2 bedroom house, April 15th-May 1st. Country area; need washer dryer hookup, prefer fireplace, after 6 o'clock, 658-5608.

WANTED TO RENT. LARGE 4-6 bedroom house with at least 4 appliances. Preferably waterfront or view spot. Needed by May 1st. Please phone 477-6230.

REPAIRS, MAINTENANCE
For reasonable rent. Responsible couple, references. Require 2 bedroom cottage. 383-0336, 386-9945

HARDWORKING COUPLE will improve your property and pay up to $250 a month rent. Have small pet. Prefer country. 656-6330.

GENTLEMAN NEEDS SMALL house or cottage in Oak Bay, Gorden Head or Central Saanich area. References. 598-4351.

RESPONSIBLE MARRIED couple require 2, 3-bedroom house to $300. References. 388-7756.

215 HALLS, WAREHOUSES STORES and OFFICES TO RENT

Prime Location
Inner Harbour
Office/Commercial/Warehouse Concrete building with elevator and washrooms, approx. 4100 sq. ft. To view, call 383-4923.

BROWN BROS. on LANSHARD
"People Helping People"

1006 FORT ST.
3000 sq. ft. prime office space, good parking, air conditioned, excellent co-tenants. Will subdivide.

830 PEMBROKE ST.
2100 sq. ft. ground floor office area, good parking, heat included, at $6.50 sq. ft. Available now.

829 ADMIRALS RD.
1800 sq. ft. of bright ground floor office space, very reasonable. Excellent parking, some partitions already in. Also, 460 sq. ft. available at $125.00.

643 DAVID ST.
9000 sq. ft., good parking, 6300 on main with large loading doors at ground level. 2700 sq. ft. mezzanine and office area, $4.50 sq. ft. Suitable wholesale sales and storage.

For further information please contact Brown Bros. Agencies Ltd., 385-8771.

SEASPRAY PROPERTIES LTD./REALTOR
1911 QUADRA 386-3124

OFFICES:
Hartwig Court 800 Sq. Ft.
1005 Broad 980 or 2200 Sq. Ft.
3960 Quadra 1010 Sq. Ft.
2614 Bridge 125 S.F. $80.
464 E Burnside 1400 Sq. Ft.
3025 Shakespeare 1200 Sq. ft.
836 Devonshire 400 Sq. Ft.
3440 Douglas St. 2700 Sq. Ft.
3293 Douglas St. 2200 Sq. Ft.

RETAIL/STOREFRONT
3400 Douglas 2300 S.F.
Stadacona Centre from 700 S.F.
Gov't & Bay 2500 S.F.
Burnside Plaza 2000 S.F.
2614 Bridge St. 611 S.F.

WAREHOUSE
Gov't & Bay 1200 S.F. + Office
Nanaimo 3500, 7000 S.F.
626 Esquimalt 1200 S.F.
834 Devonshire 3500 to 16000 S.F.
R. D. LAW 386-3124

MEDICAL OFFICE
1105 Pandora Ave. 471 sq.ft. of partitioned Medical Office space located in the Medical Arts Building, immediate possession.

DOWNTOWN OFFICES
A choice of office space from 335 sq.ft. up to 2200 sq.ft. available to view in modern air-conditioned building opposite city parkade. Attractive low rates.

RETAIL STORE
A small retail unit (400 sq.ft) in the mall at 720 Yates St. Now available.

SHOPPING CENTRE
A 835 sq.ft. retail outlet with a 286 sq.ft mezzanine area, available in the Esquimalt Plaza at 1153 Esquimalt Rd. Immediate possession.

MORGUARD PROPERTIES
Phone 383-4168

Prime Location
Warehouse Space
Up to 10,000 sq.ft.
Easy access to
Blanshard and Douglas
INCLUDES OFFICE AREA, WASHROOMS, 2 LARGE DOORS, LARGE PARKING AREA, ETC. FOR FURTHER DETAILS, CALL MR. ANDERSON, at 382-2721, 9-5.

NOW LEASING
NEW SIDNEY
SHOPPING
CENTRE
Quality construction. Already 80% leased. Busy intersection. Look for our sign on Beacon Ave.
JOHN ADDICOTT
WESTMONT REALTY 388-4434

WAREHOUSE
FROM 3500 to 16,000 sq.ft.
Near new concrete block building at 834 Devonshire Rd., including approx 2000 sq. ft. office, 4 washrooms, 7 large overhead doors, deck loading, will accommodate 45' trailers, 20' ceiling, fenced in for security, drive-up ramp for trucks into warehouse, plenty of parking, heated. For more information please call 477-6621.

OAK BAY
$275 per mo. 2-room suite, 240 square feet, next to Oak Bay Rec. Centre. Available immediately.
JACK MEARS
OAK BAY REALTY LTD.
Rental Department
598-3321

OFFICE SPACE
HILLSIDE AVE.
GROUND FLOOR
All utilities included in rent — with janitorial services. Ample parking. Approximately 1100 sq. ft. at $600 per month. For further information contact
WILF GEE
388-4434 388-4434
Westmont Realty (1977) Ltd.

COMMERCIAL
Or Office Space
1. 1140 sq. ft.
2. 800 sq. ft.
Ground floor, air conditioned, free parking. Phone John White 388-7868.
Dunsmuir Properties Ltd.

Prime Office/Retail
Avail. immed. Ground floor. 800 to 2200 sq. ft. Prime high traffic area, 3534 Quadra St. Lots of parking. $6 per sq ft

ORACLE PROPERTY
MANAGEMENT LTD
388-7813 382-9264 592-3163

SIDNEY
PROFESSIONAL
678 sq. ft. of office space, suits medical, accountant, engineering, etc. $310/m. Call S.P.P. Ltd. 656-4000. 656-2427.

OFFICE SPACE
950 sq. ft. of office space close to Town and Country Shopping Centre $250.00 per month with ample parking. Location is 27 and 29 Cadillac Ave. Contact.
388-4434 RICK KINNIS 477-9394
WESTMONT REALTY
(1977) LTD.

STUDIO SOUND. STUDIO space available, suit photography sessions or music rehearsal. Call 385-8535.

NEW OFFICE
AND BUSINESS SPACE
Lakehill villa, 3943 Quadra St. 1200 and 1450 sq.ft. Strata or lease. 384-9670, 384-8075 Pager 967

OFFICE FOR RENT, GORDON Head area, approx 265 sq ft plus sharing waiting room. 477-4211.

REALSPAN PROPERTIES LTD.
846 BROUGHTON 388-6454

WE SPECIALIZE IN LEASING

WHARF ST. AT BASTION SQUARE
10,000 sq. ft. of retail and 20,000 sq. ft. of office space. Newly improved space in a high profile area.

THE BAINS CENTRE
RETAIL
OFFICE
WAREHOUSE
excellent space. North of Douglas, located on Oak St.

MARKET SQUARE
Quality office space in a good setting.

HARTWIG COURT
1,265 sq. ft. of improved office space overlooking the Harbour.

SIDNEY
Quality retail space, centrally located.

STUDIO—OFFICE
Space available in areas from 250 - 600 sq. ft. Some rents include heat and light and some space is available immediately. For details call Mr. Anderson at 382-2721.

OFFICE—RETAIL
UP TO 2600 SQ.FT.ALL GROUND LEVEL, HIGH TRAFFIC AREA, LOTS OF FREE PARKING. CALL MR. ANDERSON, AT 382-2721, 9-5.

OFFICE
836 Devonshire Rd. Main floor, approx 400 sq. ft. 2 offices and washroom. Lots of parking, electric heat, carpet, curtains, $200. Please call 477-6621.

ALL YOU HAVE TO DO IS PAY for your phone. Everything else is supplied; your own private office, a waiting room, receptionist and utilities. All for as low as $240 month. 382-2170 or 388-6275 pager 997.

DOWNTOWN RETAIL
Good commercial location, 764 Yates St, 980 sq. ft. $700 per month. 385-6718.

OAK BAY AVENUE
Prime location in attractive building, good exposure, air conditioned, 990 sq. ft. available immediately. 388-6652, 384-5310.

ASSORTED SINGLE OFFICES, secretary and board room available, wire fence storage, inside storage lockers, big or teeny just call 388-5714.

SIDNEY, OFFICE SPACES. 180 sq.ft. to 2165 sq.ft. available. Air conditioning, elevator. For inquiries 656-1421, 205-2453 Beacon Ave.

OFFICE SPACE
Approximately 1000 sq.ft. of renovated space including private offices, just a few blocks from town. 382-4218. Evenings 598-7273

FOR LEASE MAY 1ST APPROX. 900 sq. ft. downtown 2nd floor, recently renovated suitable for office or studio, approx. $250 per month. Please phone 478-6420.

WANTED TO RENT APPROXImately 150 sq.ft. of dry storage space for commercial fishing equipment in Victoria area. 598-2885

RESPONSIBLE STAINED glass craftsman in need of studio space. 385-5962.

250 SQ. FT. AVAILABLE immediately. Apply Manager, Executive House Hotel, 388-5111.

HILLSIDE AVE
700 sq.ft., $175 month. 384-7525

233 MORTGAGE LOANS AND INSURANCE

MORTGAGE NEEDS
Low Cost Residential and Commercial mortgage financing available. If you have tried to obtain a conventional mortgage and were turned down due to credit problems, or not enough equity in your property we may be able to help.
Courtesy to fellow brokers
CALL
CLIFF JOHNSON
382-8215
First Victoria Financial Corp.

1st AND 2nd
MORTGAGE LOANS
SOOKE — GULF ISLANDS
SHAWNIGAN — DUNCAN
UP-ISLAND — MAINLAND
We specialize in Land and Land Development Mortgages anywhere in B.C.
Existing Mortgages Bought
Call Mr. Douglas Hawkes
384-7128 (after hours 477-9544)
DOUGLAS HAWKES LTD.
990 BLANSHARD ST.

MORTGAGE MONEY AVAILABLE
Fast—Courteous Service
GLENGARRY REALTY
479-7138 (24 hrs.)

234 MORTGAGES FOR SALE

MORTGAGES AVAILABLE

Amount	Type	Interest	Term
50,000	2nd	20%	1 yr.
70,000	1st	11%	3 yrs.
40,000	1st	12%	1 yr.
5,000 to 25,000	2nd	13-17%	1 yr.

Please call for particulars:
GLENGARRY REALTY
& INVESTMENT CORP.
479-7138 (24 hrs.)

$40,000 1ST MORTGAGE
11⅞% TO YEILD 12.15
5 YEAR TERM
SECURED BY $80,000 DUPLEX
VICTORIA AREA
CALL BOB FARRELL
388-7891 OR 479-2559 EVENINGS
RAE INVESTMENTS

FIRST MORTGAGE
$20,000 portion available, good equity and covenant, 16½% short term. For further info phone Rae Investments Ltd. Mr Green. 388-7891

235 WANTED TO BORROW

FIRST AND SECOND
MORTGAGE LOANS
REQUIRED
For complete sub-divisions. Floating interest rates with prime rate used as base. Minimum 15% on first and 17% on seconds with interests payments monthly. Amounts accepted from $5,000. For further information call D. Barrie Hamilton, 478-9581 or 382-0369.
WATERMAN & ASSOCIATES REALTY LTD.
923 GOLDSTREAM AVE 478-9581

$700,000.00 FIRST MORTGAGE required for completion of 40 lot subdivision. Superb view lots from ¼ to ½ acre in size located in Colwood area. Floating rate offered at prime plus 4%. For further information please contact D. Barrie Hamilton.
WATERMAN & ASSOCIATES REALTY LTD.
923 GOLDSTREAM AVE. 478-9581

240 BUSINESS OPPORTUNITIES

— BODYMEN —
— WELDERS —
OPPORTUNITY PLUS
(add this up) TRIPLEX — (3 Bdrm. suite plus 2 Bdrm. suite up, plus 2 Bdrm. suite down) plus triple C.P., plus attached workshop (wired 220v), plus industrial zoned lot (68.8' road frontage, plus Avg. 110' depth) — equals — VALUE at $72,000. First one with the correct sum wins — Call
Ray Smith NOW!!!
479-7722 (Res.)
Royal Trust 384-8001 (24 hrs.)

THREE
HICKORY FARM
STORES
EXCELLENT
LOCATIONS
GOOD LEASES
FOR FURTHER
INFO PLEASE
CONTACT:
386-2111 GARY RESTELL 478-6987
MONTREAL TRUST CO.

DUNSMUIR 388-7868

15 UNITS PLUS
OWNERS SUITE
Ideal family motel operation. Excellent condition $65,000 spent in last year refurbishing with quality materials. Easy care cement block building. Can add 5 more units. In 1 Mile Circle. Trade house, lot or mortgages as down payment. Asking Price $295,000. MLS 39322. Frank Wills 388-7868.

GET INTO BUSINESS!
With an established bakery business located in a pleasant rural area including a growing delivery business besides the good, local traffic. Lots of equipment for $40,000, so get into business. Your first step is giving me a call.
385-3435 RUSS BLOW 656-4482
P. R. BROWN & SONS
Russell Blow 656-4482
P.R. Brown and Sons Ltd. 385-3435

IT ALL FITS TOGETHER!!
Either way you look at it the return on the business or the ownership of this Langford commercial parcel, this busy 3 Bay garage and adjoining lot and building make this a wise investment. Now priced at $185,000 for both parcels — or may be sold seperately. For details, call Loraine Hett — 478-9581 or 478-2430. WATERMAN & ASSOCIATES REALTY LTD. 923 Goldstream Ave.

CARPET DYEING
Perma Color is now accepting applications for a carpet dyeing dealership for Victoria and Vancouver Island. The system cleans and redyes faded carpets to the original colour or changes the colour completely. For more details call or write Perma Color Canada Ltd, 4218 Yuculta Cres, Vancouver, B.C. V6N 3R5, 263-2222.

BEAUTY SALON
Two stations, four dryers, one shampoo basin. An outstanding location with low overhead that offers an excellent opportunity for an operator and helper to do very well. Gross sales over $32,000. An outstanding bargain at $10,000. Full particulars
THE McGREGORS 477-3675
Royal Trust 384-8001

WOODSTOVE DISTRIBUTORS
Canadian Manufacturer of Frontier Woodstoves requires Statewide Distributors on exclusive basis. Payment in Canadian Funds. Quality crafted and designed product. Brochures and prices on request. Qualified parties write or phone:
BALTIC INDUSTRIES LTD
234 Hutchings Street, Winnipeg, Manitoba R2X2Y2. (204) 632-4095

AUTO WRECKER
Over 100,000 sq. ft. of industrial land. Large quanset type building, welders, hoist, 2 compressors, floor jacks, yard wrecker, tow truck and including stock for $175,000. Located 45 min. from Victoria.
Don Oakes 478-4334
B.C. Land 478-5588

NEW GROCERY STORE
Close to Nanaimo college (Malaspina), close to high school, plus other amenities in an excellent residential area. This building has a 1500 sq. ft. suite on top floor. Could work into an excellent business. Phone Mary Kilbey for more information, 758-5962 — 754-4401. Block Bros. Realty Ltd.

BUTCHER'S DREAM
Well established freezer meat business. Completely equipped. Walk in and begin earning an excellent return on your investment of only $7,500. Low lease agreement available to right party. Call 478-6050 evenings.

VARIETY STORE
Ideal family operation in suburban shopping plaza. Well established in expanding community. Asking $33,000 plus stock of approx. $18,000. Please call:
Residence Bill Remple Office
658-5794 477-1841
Block Bros. Realty Ltd.

TERRIFIC COFFEE SHOP AT best location on Island. price includes building and land approx. ½ acre. Present income $21,000 net. Should be a major restaurant. Don't miss this one. ML 38878.
AL MATTEO
Royal Trust 384-8001

BAKERY
Vancouver Island. Be your own boss, well established bakery and coffee shop for sale., Owner retiring. Good down town location in prime tourist resort. Victoria Press Box 610.

BEAUTY SALON
Act quickly — This modern four-chair salon has now been reduced to $20,000. For more info call
PELWELL 477-3988
National Trust Co. 382-8101

GROCERY STORE
Busy corner store, turnover of approx. $200,000 per annum. Full price $18,000 plus stock. Phone Victor Wong, 385-2458, Byron Price & Assoc. Ltd.

Vancouver Island Bakery
Be your own boss, well established bakery and coffee shop for sale, owner retiring, good down town location in prime tourist resort. Victoria Press Box 610.

FLORIST SHOP A MEMBER OF UFC and FTD. Showing very good increase in sales and profit. Ideal owner operator situation. Apply Box 6316 Station C Victoria.

HOBBY STORE STOCK AND fixtures for sale. Whiteware, cold ceramics (no firing required). General supplies. Store rented by month. 595-2741, residence 382-6580.

UNIQUE TOY AND HOBBY business in upper Vancouver Island, $45,000 plus stock, further inquiries to Victoria Press Box 721.

CHARTER FISHING BUSINESS for sale, includes 31' Twin engine craft and boat house. Interested parties write Box 343, Sooke, V0S 1N0

COFFEE SHOP
Owner leaving country must sell before summer. Heart of downtown tourist area. $29,800. 658-5343 or after 5pm. 386-9570.

SMALL ESTABLISHED FLOrist and plant shop, ideal for beginner. Grow with business! Will train if necessary. Small investment. 478-8054 after 6pm.

MUST SELL, INOVATION II Photography Studio, $22,500, for almost $30,000 in top-quality equipment and facility. 388-7485 or 384-5323.

SERVICE STATION FOR lease, excellent location. Permanent highway access. For more information, phone 246-9257 or 748-9416.

FOR SALE. BEAUTY SALON, situated in beautiful Parksville. For information call 248-5911 weekdays or 338-5978 Sundays.

FULLY EQUIPPED PHOTOGraphy studio. Innovation II, 384-5323 or 388-7485.

SMALL GROWING BUSINESS showing good return. Travel necessary. 474-1687 after 6 pm.

FOLLOW, THE CROWD, MObile Burger Bus, just completed, Crofton, 246-4485.

241 BUSINESS OPPORTUNITIES WANTED

URGENTLY REQUIRED
HOTELS-MOTELS
VARIOUS SIZES are needed to fill the increased demand from out of town clients searching for 20 to 100 units plus. Trailer parks, tourist lodges, and apartments of various sizes are also required, priced from $250,00 to $2,000,000. For personal and prompt attention, please call or write Cliff Anderson, IC&I Division, Pemberton, Holmes Ltd. 1000 Government St. Victoria 384-8124 or (res.) 477-3994.

244 REVENUE PROPERTY

PARKLANDS
LEGAL DUPLEX
Modern (1975), well designed, up and down units, sep. entrances. Fireplaces in both. Upper offers 3 BR's, 1½ baths (MBR ens) LR, DR, K and sundeck. Lower is 2 BR, bath LR, DR, K and patio. Quality-built appliances and drapes included. Quiet, high view location at end of cul de sac. New ML offered at $85,500.
HERB McDANNOLD 384-6768
THE PERMANENT 382-9191

SxS DUPLEX
HILLSIDE PLAZA
Attractive, modern (1967) SxS duplex. 2-BR each side, full bsmnts, conc. dividing wall. R.I. plbg for future development, rec rm. completed one side, elec heat, sep meters, appliances, etc. Convenient location, quiet, no thru st. Close to transportation, shopping. Priced at $82,500. For quick sale. ML 39473.
HERB McDANNOLD 384-6768
THE PERMANENT 382-9191

5 SUITES
Large home converted into 5 suites. Convenient, close in. Gross approx $10,440 p.a. Offered for quick sale at $73,000. ML 39584. Appliances and considerable furnishings included. Owner leaving for continent. For detail call
HERB McDANNOLD 384-6768
THE PERMANENT 382-9191

UNIQUE
TRIPLEX
All on one large high view landscaped lot. 3 self-contained units each with fireplaces, modern kitchens and baths, all appliances, etc. Garage parking for 3 cars. Offers to $125,000. ML 36460. A property that must be viewed. Call
HERB McDANNOLD 384-6768
THE PERMANENT 382-9191

DUNSMUIR 388-7868

WHAT A MIX!!
5 years old, in good condition, with 24 large 2 Bdrm suites, 5 large 1½ Bdrm suites, and large 3 Bdrm. unit. Nets $52,000 before financing after 3% vacancy allowance. If owner occupied will net more. Open to all offers and trades considered. Asking $502,500. Frank Wills 388-7868.

BROWN BROS. on LANSHARD
"People Helping People"

SxS DUPLEX
OAK BAY
Excellent location, owners occupy both sides so it's in tip top condition. 2 bedrooms each side — fireplaces in spacious living rooms, w/w carpets, sunny kitchens, full basements, family room and a 3rd bedroom in one side. Drive in garages. Large well landscaped grounds. $94,900.00.
REG SCHUMAKER 598-2333
(385-8771 anytime)

COMMERCIAL/
RESIDENTIAL
Shows potential for $75,000 Gr. (Needs good management.) 100% parking. Priced for quick sale. $510,000. Call
388-6258 GERRY FINNIGAN

WAREHOUSE/OFFICE
3600 sq. ft. of warehouse leased at $11,700 per year with 3600 sq. ft. of vacant office suitable for light warehouse, light manufacturing or ?? Why rent? Move in here within 1 mile of City Hall. Price $190,000. Financing available. Call
388-6258 GERRY FINNIGAN
CEDRIC STEELE REALTY LTD.

SPOTLESS
DUPLEX
$59,900
Separate furnaces, separate light meters, separate hot water tanks in this immaculate up and down duplex. Main floor has 1325 sq. ft. with 3 bedrooms, living room with modern stone fireplace. Rent $350 per month. Basement suite is a 2 bedroom with an outside entrance, modern kitchen. Rents at $225 per month. One third of the high basement left for workshop and storage. Main suite vacant now. MLS 39176.
385-7721 Cliff Salmond 477-3626
GARDNER REALTY LTD.

"PRIVATE QUICK SALE"
Side by side 4plex, good holding property, $100,000 firm. 477-3156 or 382-1966.

EASTER EGG
OR NEST EGG?
You can start building more equity in real estate by taking advantages of good stable rents and a superb Oak Bay Avenue location. Up and down duplex grossing $580 per month and minimal owner expenses. Each clean suite has two bedrooms (and a fireplace!) Solid as they come. Take advantage of the owner's serious desire to sell now. Asking $79,500. MLS. Call now for more details.
DAVE HARDING
477-7284 (Bus.) 479-0344 (Res.)
D. F. Hanley & Assoc. Ltd.

APARTMENT
BUILDINGS
FOR SALE
71 Suites James Bay
67 Suites Oak Bay Junction
55 Suites Nanaimo
36 Suites James Bay
35 Suites Victoria
Plus many others, prices ranging from $19,500 per suite and from four years and up. For more info on these investment opportunities call SHANE BEFURT, 386-6164 or 479-0010. CASTLE PROPERTIES LTD.

$59,000
HALF OF 4-PLEX
STRATA TITLE
Only 3 years old, 1000 sq. ft. 2 Bedrm suite plus 1 bedrm. suite. $6900 P.A. gross revenue, 6 appliances. Live in one suite and rent the other. Small house or property as down paymt. City location. Westgate Rlty. 388-9941. JIM RANSON 479-5910.

MOBILE HOME PARK
NEWLY LISTED
SUPER POTENTIAL
$269,000
GOOD FINANCING
STATEMENTS
AVAILABLE
DOUG POWELL,
592-6417 or 386-6164 or pager 388-6275, No. 878, CASTLE PROPERTIES LTD.

APARTMENT
BLOCK
12 SUITES
Only 6 yers. old and in good condition. 6 two bedroom and 6 one bedrooms. No vacancy. Financial Statements Available. FULL PRICE $255,000. CALL HAROLD WARE CASTLE PROPERTIES LTD. office 386-6164 or res. 385-1580.

TIMING IS RIGHT
For Real Estate revenue investment. We have an interesting selection of smaller apartment buildings including

6 suites prime Fairfield	$105,000
10 suites Oak Bay	235,000

For details please call Graham Ireland, Res. 595-8845, or Doug MacKillop, Res. 384-0308, Island Homes Ltd. 386-7545.

26 SUITE APARTMENT
THREE STOREY
FRAME BUILDING.
13 YEARS OLD. EXCELLENT OPPORTUNITY FOR DEVELOPER OR SPECULATOR TO ACQUIRE AND UPGRADE. FOR FURTHER INFORMATION CALL R. HOLMES OR B. SPARK, PEMBERTON, HOLMES LTD. 384-8124.

COME TO DOGPATCH
MAKE YOUR OFFER
Drive by 3103 Metchosin Rd. 4 rental units situated on a better than average sized lot close to shopping centre. Shirley McLeod, 382-0623. B.C. Land, 478-5588.

FAIRFIELD
Approx. $30,000 equity in Fairfield revenue for your apartment.
384-1424 388-5464 Pager 610
Smith, Dobson Estates Ltd.

LEGAL TRIPLEX
—Gr. Income $9,600
—Assumable Mtg.
—Sep. Meters & H.W.
—Off-street Parking
—Good Condition
—New MLS
—Listed at $69,900
386-2111 GARY RESTELL 478-6987
MONTREAL TRUST CO.

EXCITING VALUE
Contains 14 rental rooms and suites inclusive and is located in the Fort Street development permit area, shows excellent return. Priced at less than actual assessed value $59,500. Exc. with LARRY LINEHAM 595-0134 or National Trust 595-2121.

JUBILEE AREA
TRIPLEX $76,500
with gross rental of $790 per month.
For details call:
Res. BRENT GERRETT Off.
598-7634 388-5464 #552 477-1841
Block Bros. Realty Ltd.

SXS DUPLEX
Modern stucco, full basements, fireplaces, 1400 sq. ft. finished each side. A rare find at $72,500. Jack Kennish or Jack Lidstone, 386-3585, anytime. Res. 477-9262 or 388-9929.

APARTMENT
22 SUITES
$325,000
Gross $45,000. Flexible financing. Trades considered.
JOHN ADDICOTT 388-4434
WESTMONT REALTY

63 SUITE - ARP NANAIMO, $1,540,000. 58 suites - $1,160,000. 55 suites - $1,100,000, 16 suites - $385,000. All units in good rental areas and 5 years old or less. For information on these blocks or others call Stan Lind 383-1953 or 592-6887 Westad Realty Ltd.

ESQUIMALT, SIDE X SIDE DUplex. Carpeted, refrigerators and stoves, 3 bedrooms with fireplace, and 2 bedrooms. Rents $610. Asking $62,700. 388-9289 Owner.

FOR SALE BY OWNER, RENOvated up and down duplex, Gorge area, offers to $56,900. 382-7954 evenings and weekends.

SIDNEY - BY OWNER SXS DUplex, 3 bedroom, part basement, fenced yards. Appliances included. $69,900. 656-6897 after 6 pm.

9 SUITES, $129,000, GOOD RE-turns, no vacancies. Owner, 477-5796.

Opposite
Beacon Hill Park
Ideal location to park, shops and downtown. 4 large furnished housekeeping rooms. Over 1900 sq. ft. on main floor. Large living and dining rooms with beamed ceilings, spacious, bright kitchen and 3 bedrooms. Full basement with extra room. $86,000. Owner 388-6186.

245 REVENUE PROPERTIES WANTED

APARTMENT BUILDINGS wanted, 12 to 36 suites. James Bay, Beacon Hill, Oak Bay or Fairfield areas. Reply with statement and photo to Chancellor Investments Corp, 325 7th St. E, Saskatoon. 306-652-6084. No agents please.

245 REVENUE PROPERTIES WANTED

APARTMENT BUILDINGS WANTED

50-300 SUITES

I have a prospective purchaser wanting a very large number of suites in Victoria up to ten years old. The newer the better and bigger the better. Prefers steel and concrete Hi-Rise but will also purchase large frame complexes if you are thinking of selling please call for a fast decision, financing is no problem. James Bay, Oak Bay, Fairfield, Jubilee areas prefered all inquires held in strictest confidence. Call SHANE BEFURT 386-6164 or 479-0010. CASTLE PROPERTIES LTD.

CASH BUYER

For apartments or Commercial Buildings, must have true value exceeding $1,000,000. Will pay cash to financing or all cash. (Courtesy to agents.) All replies held in confidence. Please call GERRY FINNIGAN 388-6258 Cedric Steele Rlty. Ltd.

EUROPEAN INVESTOR

Wants to expand his portfolio to include the Victoria area. He will look at any realistically priced revenue situation up to $3,000,000. Any reply will be treated as strictly confidential. Call GLENN NICHOLLS 598-5144 598-7689 T.L. Mann & Associates Ltd.

EUROPEAN INVESTOR

Wants to expand his portfolio to include the Victoria area. He will look at any realistically priced revenue situation up to $3,000,000. Any reply will be treated as strictly confidential. Call GLENN NICHOLLS 598-5144 598-7689 T. L. Mann & Associates Ltd.

WANT FORT-COOK

Buyer wants apartment block in above area. Good cash pymt. BOWDEN REALTY 383-5524

247 COMMERCIAL OR INDUSTRIAL PROPERTIES

DUNSMUIR 388-7868

CITY RETAIL OFFICE BUILDING

Located near waterfront in OLD TOWN of Victoria. Just about next to Victoria's NEW CONVENTION CENTRE to be built (starting this year). Completely rebuilt up to today's standards and by-laws. Three different buildings — one BRAND NEW (still under construction) over half already leased — rest fully leased and balance guaranteed. All buildings interwoven into a terrific complex netting approx. $250,000 per annum.

Asking $2,335,000

For further information call: Leo Pigert, 388-7868 or Res. 598-1975 or Evan Williams, 388-7868 or 388-5464 Pager 745.

CITY CENTRE 10% RETURN!!

Probably one of the finest renovated buildings near Johnston and Broad. Firm triple net lease. A trouble free property. Recently surveyed. Single tenant operates a thriving business, and has been at this location for a number of years. Existing lease has 56 months to go. Remember, a GUARANTEED 10% at $365,000 selling price.
Frank Wills 388-7868

Cedric Steele Realty Ltd. 388-6258

$71,100

Retail Warehouse complex, fully lesed, asking $675,000. Concrete building close to town. $160,000 cash to mortgage. CEDRIC STEELE 592-3842

SHOPPING CENTRE

6 Tenants in this fully leased centre, net increasing to $103,000. Asking $1,000,000. Low down payment to good covenant. CEDRIC STEELE 592-3842

Light Industrial Plus — Retail

Over 10,000 sq. ft. of property in two parcels — one has older rented home. The larger parcel is blacktopped and has chain-link fence and locking gates. Excellent location, close to downtown, ripe for development. Priced at $135,000. MLS. Please call DAVID SOUTHALL 477-7291 (Bus.) 652-1201 (Res.) D.F.H. REAL ESTATE LTD.

EASY CARE INVESTMENT PROPERTY

Located in Central Saanich this large 3 Module WAREHOUSE COMPLEX has good tenants and shows a reasonable return. Price is $500,000 and $160,000 will handle. For more information contact: SPENCER LEE 386-3124 Seaspray Properties Ltd.

FOR SALE FRASER VALLEY, B.C. LOCATION

Large modern commercial building suitable for private club. Building includes fully equipped lounge, large freespan auditorium, office space and modern kitchen facilities. Situated on 3 acres of land improvements include paved parking and sewage treatment plant. For further info contact D. Smith 732-7441 weekdays.

WAREHOUSE

Strata title warehouses from 1300 to 1700 sq. ft. Call 382-4218, evenings 598-7273.

3930-3932 Douglas St. $127,500. or half as Strata-Title or house on trade. 477-0303.

COMMERCIAL CORNER LOT on highway, $3.90 per square foot, 478-4655.

247 COMMERCIAL OR INDUSTRIAL PROPERTIES

COMMERCIAL

CORNER SITE $155,000

Located in View Royal at main intersection on Hwy 1A. Fantastic exposure. Approx. 12,000 sq. ft. of land with 220 ft. of road frontage. Building with 1530 sq. ft. Adjoining 7900 sq. ft. lot available for purchase if needed. For details call:
Don Oakes 478-4334
Shirley Wilde 478-2459
B.C. Land 478-5588

GOLDSTREAM-JACKLIN

Two buildings on 1.2 acres of commercial land. Presently leased to Donut shop with second building partially constructed. Court-ordered sale. Ideal opportunity as this must be sold. Call for details. DAVE HARDING 477-7284 (Anytime) D. F. Hanley & Assoc. Ltd.

WAREHOUSE COMMERCIAL

27,000 sq. ft. of floor space, heavy duty construction, 1.17 ac. of land, ideal for distribution centre, less than 2 miles from City Hall, excellent leases, large part could be available for owner-occupier. Possible future expansion. $795,000 for sale by owner. Victoria Press Box 766.

COMMERCIAL BUILDING

BURNSIDE AREA. Excellent modern bldg., main floor leased, 2nd and 3rd offer additional 3,000 sq. ft. for offices. Terrific possibilities for only $175,000. For further particulars and to view call ELEANOR BRAY 477-0141 592-1130 THE PERMANENT

SIDNEY COMMERCIAL

7,230 sq. ft. commercially zoned lot, just 100 feet from town center. 1,414 sq. ft. house, newly remodeled inside, suitable as shop, plus 2 bdrm. apt. Separate 2,460 sq. ft. workshop, storage building, with oil furnace. MLS $85,000. 656-3924 MAJOR LACE 656-2438 MONTREAL TRUST CO.

CAMPGROUND-TRAILER PARK

Beautiful 114 acre site only minutes from Victoria. Extremely well developed property with super cash flow and potential for more development. Trades considered on asking price of $675,000. Call GLENN NICHOLLS 598-5144 598-7689 T. L. Mann & Associates Ltd.

NEW SHOPPING CENTRE

BUSY INTERSECTION
Quality Construction
Eighty per cent leased
Ten per cent return
For
$1,050,000
Call
JOHN ADDICOTT
388-4434 WESTMONT REALTY

APPROX. 1.9 ACRES OF COMMERCIAL property near Colwood corner. Excellent highway exposure. Ready for development or good holding property. Revenue from existing building also. Asking only $3.20 per sq. ft. and must be sold! For information call ALMER OLSON, BILL JENSEN or BERT COLES, Royal Trust, 384-8001.

INDUSTRIAL LAND FOR lease within three mile circle. Several acres or small parcels. Will lease land or build to suit tenant. Long term or short term. Phone Ron at 656-1125.

FOR RENT: COMMERCIAL corner space on highway. Suite automotive or RV sales or rentals. Rent $100 per month. 478-4655.

FOR RENT OR SALE BY owner. Industrial shop and office on highway. Rent $600 per month or sell for $54,900. 478-4655.

250 HOUSES FOR SALE

BY OWNER

Spectacular view of Swartz Bay towards Active Pass, 5 year old 3 bedroom home, price $97,500. 656-5950.

OPEN HOUSE

Saturday, Sunday 2-4, 821 Canterbury, large lot with fruit trees. $65,000. 479-3591.

2 BEDROOM SOLID WELL maintained, Shelbourne location, commercial zoning on 2 sides, phone 388-6515.

SMALL 2-BEDROOM HOUSE with basement, in good area of Sidney. By appointment only, phone owner, 656-1744. $38,900.

FAIRFIELD REALTY LTD. Call the Fairfield Specialists 1295 FAIRFIELD RD. 383-2244

BY OWNER, OLDER 3 BEDroom home, Asking $39,900. 595-8803.

WALL TO WALL CARPETS, new electricity, fruit trees, large yard, 385-8061.

OPEN HOUSE 2-5 FRIDAY TO MONDAY

New near beach, 2-3 bedrooms. To see through call at 10227 West Saanich Rd.

DESPERATE, RENOVATED 2 bedroom, open fireplace, carpet throughout, offers. 383-7755.

SMALL HOUSE, BEAUTIFUL location, offers. 478-3837.

SIDNEY OPEN HOUSE FRI, SAT, SUN. 1-4 PM. 2375 ORCHARD ST.

New no step 2 bedroom home, easy walking distance to town, teak cabinet kitchen, bright dining area, 17x17 living room with Franklin heater on brick wall, 4 pce. vanity bathroom, separate laundry room, garage and workshop, quality carpeting throughout, thermopane windows and electric heat, fenced yard, low taxes. $49,900. 656-3317.

½ ACRE OF PRIVACY

On year round creek, new 3 bedroom home by builder, $69,500. Phone 479-8134 after 6 pm.

C. N. Montague 1720 LILLIAN RD 595-4413

FAIRFIELD REAL ESTATE PROPERTY MANAGEMENT

VIDCO

Commercial-Residential Real Estate
31 Bastion Sq. 388-4232

Investment Opportunity

2 houses on duplex lot, prime area, Quadra-Hillside, $77,900. Call 383-5560.

$39,500

Solid, older, 2 bedroom, home, 1000 sq.ft. Fireplace, no basement. Well gardened. Off Tattersal. 477-8142

SIDNEY

10202 Wildflower pl, 1278 sq.ft. home with sea view, 3 bedrooms, 2½ bathrooms, wall to wall, on quiet cul-de-sac. $69,900.656-3159

LARGE MODERN 4 BEDROOM house on easy care lot. Quality capeting and finish throughout, outstanding value at $63,500. By owner, South Sidney 656-5656.

SOUTH OAK BAY

By owner, 2 bedroom, large living room, dining room, separate garage, fireplace, quiet no through street. $67,500. 598-8668.

SOOKE OWNER

New family home. Open daily, 9-5 PM. Offers, 642-5953

250 HOUSES FOR SALE

BOORMAN'S 612 Fort St. 386-7521 2045 Cadboro Bay Rd. 595-1535 BOORMAN INVESTMENT CO. LTD.

NEW LISTING ESTATE SALE $58,900

This is a spotless 2-B.R. home with a one-bedroom in-law suite in the full basement. Good quality throughout with oak floors in living room, dining room and halls. This home is fully modern with new kitchen, new gutters, Kenetex, storm windows, 3-yr.-old hot water tank. Ready to move in. It is conveniently located at 2572 Blackwood near the park and the corner of Bay and Cook. MLS. See it today with:
J. P. DUECK, FRI, RI (BC)
386-7521 479-9909
GAIL WEINBERG
595-1535 477-4467

MODERN 3-BDRM. SxS DUPLEX

In area of exclusive homes in Gordon Head. $107,000. MLS 38779. For full information on this rare find please call:
595-1535 Olga Zachary 592-2265

FAIRFIELD SxS DUPLEX

Owners side with 4 Bdrms., 2 F.P. and rumpus room in high basement. Rented side with 2 Bdrms. and full basement. Very conveniently located, within walking distance to sea and shopping. $110,000. MLS 39677. To view call
595-1535 Olga Zachary 592-2265

BIG, BIG VALUE

Don't delay in seeing this exceptional home, very clean and very spacious. Close to Sears area on quiet road. Main floor has large living room, dining room, big bright kitchen, large bedroom or den and full bathroom. Upstairs are five bedrooms and also full bathroom. Full basement, very clean inside, stucco exterior. Offered at $51,900 only. MLS 39770. To view call:
OLGA ZACHARY
595-1535 592-2265

"SPECTACULAR VIEW"

A contemporary home with open beam design in L.R. and D.R. over 2000 sq. ft. on the main floor with 3 B.R., 2 bath and family room. B.I. vacuum system and intercom, is under construction on a magnificent view lot, overlooking the Strait, San Juan Island and Mount Baker majestically in the background. Let us talk about your ideas, at this stage we can incorporate them all. The home will be quality throughout, and priced in $150,000 range.
386-7521 TOVE BARLOW 477-9859

SOUTH OAK BAY

The famous Christmas light award winning home has come on the market, for the first time in 17 yrs. Located on a quiet cul-de-sac close to the sea, marina and golf course, with lovely sea views. A character home with immense charm, ideal for entertaining. It consists of sunken L.R., sunroom, formal D.R., breakfast rm., kitchen and utility plus a powder rm. on the main. Upstairs you have a delightful master suite with dressing room and huge W.I. Closet. Two further B.R.s or one plus den and a charming bathroom. Exclusive listing at $135,000.
386-7512 TOVE BARLOW 477-9859

DUPLEX

A spotless unit in a delightful cul-de-sac close to Saxe Point Park and the waterfront. Each side has sep. L.R. and D.R., powder room, nice kitchen, all appl. plus W. and D. included. 3 B.R.s and a 5-pce. bath up. Excellent retired tenants. Soon to be strata-titled. MLS. Listed at $125,000.
386-7521 TOVE BARLOW 477-9859

GORDON HEAD PARTIAL SEAVIEW

Spacious stucco bungalow of L.R., D.R., 3-BEDRMS. and two full bathrooms on main. Rumpus rm., 2 BDRMS.), sewing room-
GAIL WEINBERG
lower floor, double garage with sundeck, extra parking for camper or boat. Lot size 136'x80'. MLS 37107, $89,500.
WILLIAM HOLLICK
592-6470 386-7521

NEAR SPENCER CASTLE

A quality-built home, in a convenient area. L.R. has a beautiful rock F.P. and solid cedar panelling, a great kitchen, 3 large B.R., master has full bath ensuite. 2 more B.R. down. Spacious rumpus room with F.P. Space for more development down. (Ideal in-law potential) Large sep. garage. All wood siding and old brick front. MLS. Listed at $78,500.
386-7521 TOVE BARLOW 477-9859

LAKE HILL QUALTY FAMILY HOME OFF TUXEDO

On cul-de-sac. 3 B.R.s on main and 1 down. About 1260 sq. ft. on main and 900 down finished, 386-7521 479-9909
Bright living room and fireplace. Large sundeck off dining room. Built-in range and oven in kitchen plus family dining area. Full bathroom and en suite on main plus 3-piece down. Full basement also has rec. room, family room and work and storage space. Double carport. Lot about 85x112 feet.$69,900.
CALL: JOHN HOLMS at 386-7521

OAK BAY "THE ANCHORAGE" $59,900

Charming 1-bedroom condominium with patio views of the water — a lovely place to live ... for complete details call:
GAIL WEINBERG
595-1535 477-4467
PETER DUECK, FRI RI (B.C.)
386-7521 479-9909

CONVENIENT VERY CLEAN TOLMIE OFF QUADRA

Living room and fireplace. Dining room and dining area in kitchen. Built-in Tappan oven and range. 2 bedrooms on main. Full basement with lots of storage space. Smaller, easy-care lot. Exterior of building all redone. $58,500. ML.
CALL JOHN HOLMS 386-7521

HIGH GORGE ON VINCENT SURPRISES

Very nicely redone inside. 3 or 4 bedrooms. 1 or 2 on main and 2 upstairs. Brick fireplace in L.R., sunny dining room. Kitchen with family dining. Fish pond. Full basement. Very good heating system. $54,500. MLS.
CALL: JOHN HOLMS at 386-7521

COLES BAY ACREAGE $49,500 COME SEE THE DOGWOODS

Over a hundred dogwoods about to bloom, along with so many other species of greenery. This delightful 2-plus-acre lot is located at the end of tranquil Lawrence Rd. (off West Saanich). Just half a block to the beach, with driveway in and in an area of lovely secluded homes. Have a look then call:
J. P. DUECK, FRI, RI (BC)
386-7521 479-9909
GAIL WEINBERG
595-1535 477-4467

250 HOUSES FOR SALE

BOORMAN'S 612 Fort St. 386-7521 2045 Cadboro Bay Rd. 595-1535 BOORMAN INVESTMENT CO. LTD.

NEW LISTING DREAM COME TRUE $55,000

Charming 3— or 4—BDRM. home on quiet street close to all amenities, off Haultain.
—southern views of city and Mts.
—separate L.R. and D.R.
—large remodelled kitchen
—4—pce. and 2—pce. bath
—full BSMT.
—1,500 sq. ft. approx.
—large attractive lot (48'x141.2')
MLS
KEITH BOORMAN 477-6155
WYNN WRIGHT 598-3730
OFFICE 386-7521

SINCE 1887 Pemberton, Holmes Ltd. 1000 Gov't. St. 384-8124

K MART — UVIC SUN—SECLUSION No Through Street

and only $67,500 for this custom built, one owner home of 25 yrs. young. Regularly maintained and updated to today's standards. 18x13 living room with Italian marble facing. Wall to wall carpet over oak finished floors. Split bungalow with 2 large bdrms up and a den or 3rd-bedroom on lower level — Separate dining room, sunny deck and patio areas. Carport, garden shed workshop area. 160 ft. deep lot, just beautifully landscaped, and terrific garden soil — Fruit trees, shrubs and roses. For your inspection, please call CLIFF ANDERSON 384-8124, 477-3994.

RODOLPH OFF TANNER ROAD

We are pleased to offer this well built family home for $86,500. A grade level entry to the main floor offers 3 bedrooms, 2 bathrooms, LR, DR, Kitchen, the lower level on grade at the rear offers 2 large teenage bedrooms, 1 bathroom, family room, office and workshop. This 9-year-old home, secluded on its own ¾ of an acre, is situated in a good area of other fine homes. To view, please call RICHARD HOLMES, 478-4870 or 384-8124.

PRICE REDUCED MUST SELL

Where else can you buy a recently renovated 3 bedroom home for only

$37,500

DRIVE BY 3958 DOUGLAS—Douglas and Canterbury and call
DEL WILLIAMS 385-9855
RICHARD HOLMES 478-4870
PEMBERTON, HOLMES LTD.
384-8124

GORGE INLET

PEACEFUL WATER VIEWS — This bungalow has been TASTEFULLY REDECORATED and PROFESSIONALLY REMODELLED. FOUR BEDROOM (2 on main and 2 down), 1½ bathrooms, open recreation area in basement. GARAGE. TREED LOT (59'x155') on a PRETTY TREED CUL-DE-SAC. Approx. $50,000 1st mortgage assumable at 10% interest. $67,500.

SEAVIEWS 10 MILE PT.

SPECTACULAR OCEAN AND MT. BAKER VIEWS. Features 2 bdrm., separate, spacious dining room, large living room. Artistic fireplace. Gleaming hardwood floors, luxury carpeting, and decor on main. SEAVIEWS from large rec room with bar and fireplace. Lovely easy care ½ acre — rockeries and shrubs. Cul-de-sac — EXCLUSIVE AREA. Approx $60,000 1st mortgage at 9¾% interest ASSUMABLE. Offered at $132,500. To view please call MILDRED STAPELLS, 384-8075 pager no. 493.

UPLANDS RANCHER

NEAR ROYAL VICTORIA YACHT CLUB. Spacious 3 bedrooms (master ensuite), 3 bathrooms plus $8,000 JACUZZI SWIRLBATH. Seaview from large living room — rasied hearth fireplace. Separate dining room. Full basement. Rec room with fireplace and wet bar. Games room. Large sundeck overlooking lovely garden. breezeway. Double garage. Offered at $198,000. To view please call MILDRED STAPELLS, 384-8075 pager 506.

ROCKLAND TUDOR

NEAR GOVERNMENT HOUSE: This ELEGANT, modernized family home was designed by Architect Ralph Berrill for the Gilbert Fraser family in 1930. Features leaded glass windows and oak floors. 5 bedrooms, 4 bathrooms, 6 fireplaces, large separate dining room, living room with window seats. Sunporch, den, recreation room, family kitchen with nook. Tudor garage. Sitting well back from the road on a lovely SUBDIVIDABLE TREED PROPERTY (100'x256'). Offered at $225,000. To view please call MILDRED STAPELLS at 384-8075, pager 506 or JIM PARK at 384-8075, pager 493.

FAMILY SPECIAL

Exceptionally fine executive home in Gordon Head near beach and University. Over 2000 sq. ft. Large living room, separate dining room, 5 bedrooms, 3 bathrooms, rec room. Large deck, double carport. 95x106 lot. By owner. 477-8110.

GLEN LAKE AREA, $57,000

By Owner, Spacious 3 bedroom, 2 level, 5 year old home in lovely area. Curtains, appliances included and Rec room is completely furnished (TV, stereo, bookcases, etc). Hurry, make an offer before agency assumes sale next week. 1323 Reginald Pl or phone 478-2290.

OAK BAY UNIVERSITY. EXecutive family home, 3,000 square feet well finished, 4-5 double bedrooms, den, family room, recreation room, spacious modern kitchen. Fully insulated, picture windows with double glass, wide vistas of lawns, trees, flowering shrubs. Clear title. Summer possession. $110,000. 598-3985.

Island Homes Ltd. 2504 DOUGLAS 386-7545

250 HOUSES FOR SALE

JACK MEARS OAK BAY REALTY LTD. 2194 OAK BAY 598-3321

Where Trust Is The Basis Of All Business

NEW EXCLUSIVE

Quiet cul-de-sac in Gordon Head offering a total of 1520 sq. ft. Two attractive fireplaces, a dining room that lends iself to a good size suite, bay window in living room. 3 bedrooms, master with ensuite, double garage with electric eye door. Put it all together and you have a value packed home only 2½ years old, thermopane windows through. Oh yes, the price is $74,900. To view call MARJ NAPPER or MARKIE MUNN at 598-3321. Available for showing over the long weekend.

SWIM FROM YOUR OWN FLOAT

In the clean clear water of Florence Lake. Relax in the comfortable 2 bedroom, 2 bathroom bungalow with large living room with fireplace and separate dining room. Situated on 3 lots with about 230 ft. of waterfront, this property gives you seclusion, privacy, tranquility for only $95,000 and just 25 minutes from town. Phone GEORGE BLACKBURN at 598-3321 anytime.

EASTER SPECIAL $53,900 JUBILEE AREA

Charming 1½ storey family home — entertainment size living room with appealing corner firelace, dining room with lovely bay window. Two extra large bedrooms upstairs — separate garage — fruit trees. MLS 38857. To view please call COLLEEN HOPWOOD 592-1523 or ROSELLE JACKSON 598-1093 or (office) 598-3321 anytime.

DALLAS WATERFRONT

Delightful character home with beamed ceilings, stained glass windows, and superb views. Too large for present owners who have bought small home and must sell immediately. Please hurry with your offer. Now asking $119,000. For further details contact RALPH NEWTON-WHITE 598-3321.

SOUTH OAK BAY

Close to the park and handy to bus service and just a nice Sunday walk to the beach makes this delightful 2 bedroom home attractive to young and old alike. Good living room with fireplace. Bright kitchen with dining area off — Full basement. The entire home is in good condition and worth seeing at the asking price of $64,500. For your private viewing or further information please give us a call, GIBBY McLEOD 598-2264 or BETTY McFARLAND 658-5927 or (office) 598-3321.

SECLUDED ROCKLAND SEAVIEWS

This turn of the Century "Coach House" has been architectually remodelled offering a unique and charming home on about .43 of an acre of very private parklike property. Spacious living room with fireplace, gracious entrance hall. 3 bedrooms — sundeck to capture the sun and sea views. Lower level study. At $115,000. this property represents excellent value. To view this Exclusive listing please call JOHN BARNES or GIBBY McLEOD at 598-3321.

POOL — LANSDOWNE

Marvellous views from every window in this comfortable family home. Golf Course on one side — mountain and city views on the other. Three bedrooms and 2 baths on the main plus further development down. Sunny den overlooking large in-ground pool. All freshly decorated and ready for viewing at the asking price of $110,000. For further information please call BETTY McFARLAND or GIBBY McLEOD 598-3321.

UPLANDS $124,500

Large 1800 sq. ft. bungalow with full basement. Gracious living room and large separate dining room with french doors leading to garden patio. Den with fireplace, 3 bedrooms and 1½ baths on the main. Rec. room with fireplace down. Solid construction makes the owner feel secure in his investment. Mature shrubs and flowering trees makes the lot attractive winter and summer. For your own private showing please call GIBBY McLEOD 598-2264 or BETTY McFARLAND 658-5927 or (office) 598-3321.

AN ELEGANT GEORGIAN COLONIAL RESIDENCE

This impressive Rockland residence is set in a beautifully landscaped garden. Large entrance, four reception rooms, modern kitchen with southern exposure, five bedrooms (master ensuite dressing and bathroom) four bathrooms, attic studio, basement recreation/billiard room. The homes' harmonious proportions and intricate detail are truly unique. Being offered at $199,000. Viewing by appointment only with PETER NASH or JACK MEARS 598-3321.

Member
Relocation Services Canada

NEW HOME DIRECTORY IN COLWOOD

A WIDE VARIETY OF BUNGALOWS, SPLIT LEVELS AND TWO-STOREY HOMES WITH FULL AND OPEN BASEMENTS PLUS R.I.D.P. READY FOR DEVELOPMENT. ALL HOMES INCLUDE THERMOPANE WINDOWS, EXTRA INSULATION, ELECTRIC HEAT, FIREPLACES AND MORE. CHOOSE A PLAN, LOT, COLOR SCHEME, AND TYPE OF FINANCING TO SUIT YOU. WE ALSO HAVE TWO STOREY AHOP DUPLEXES $1250 DOWN VERY NICELY APPOINTED. ALL HOMES CARRY A 5 YEAR WARRANTY. VISIT OUR DISPLAY HOME AT 544 STORNOWAY OFF WISHART RD. AND DISCUSS YOUR HOUSING NEEDS. P.S. SOME HOMES QUALIFY FOR $2500 GRANT.

WED-FRI 1-6 SAT.-SUN 1-5

FOR MORE INFORMATION PH. KEN MILLAR AT 478-1721 or 384-8075 PAGER 519

FOR YOUR CONVENIENCE HOME DIRECTORY MAP LOCATED AT CORNER OF SOOKE AND METCHOSIN RD.

RIDLEY BROS. DEVELOPMENT CO. LTD. MEMBER VICTORIA HUDAC

250 HOUSES FOR SALE

BRITISH AMERICAN REALTY LTD.

EASTER OPEN HOUSES

2-4 FRI.-SAT. 363 OBED $53,900

Don't miss this solid 2-bedroom, full basement home including large party size Rec. Room with wet bar and 2 pce. off. Beautifully maintained including LR with FP, DR and bright kitchen with Sundeck off. Excellent landscaping, mature trees and fully fenced. All offers considered for immediate possession.

2-4 FRIDAY 1002 DE COSTA EXECUTIVE STRATA $69,900

Only one-year-old and quality throughout. Its located off Selkirk overlooking the Gorge waterway. Features include a unique floor plan to take advantage of the water views. The home encompasses 2 or 3 bedrooms with patio, super large LR (19.8x21') and DR. The kitchen has loads of cabinets with a comfortable eating area looking over the Gorge. There is lots of storage plus workshop. Quality with minimum upkeep. Its something unique for those who need space but not upkeep.

DLDLDpd,

2-4 SAT. 4529 TIEDEMANN (OFF FERNDALE) $119,500

Custom built post and beam, 2600 sq. ft. of outstanding quality, located in the finest area of Gordon Head very close to beach/ocean. Built just 2 yrs. ago for present vendors who must very reluctantly sell this fine home. In addition to the 4 bdrms, 3 baths, 2 FPs, family room plus Rec room. Offered also are lots of built-ins — dishwasher, range, oven, intercom, vacuum system and wet bar. Must be sold, all offers seriously considered.

2-4 SUN., MON. 550 AGNES $67,900 FOUR LEVEL SPLIT

An attractively designed home offering all the space you ever needed. The home is 5 yrs. old with 3 bdrms and master ensuite, kitchen with dishwasher, garburator and built-in nook. Living room and dining room are large enough for good size furniture. Remember, with a 4 level split you have a full bsmt which in this case is partially developed. Located in the quiet and convenient Glanford area. Hurry!

LOOK 2-4 SUN., MON. 1249 KRISTIN PL. $63,900

Close to Brentwood Marina, even sea views from this 3-year-old home. Unusual design with sunken LR with feature FP, raised DR and large bright kitchen with views. Other features include 3 bdrms, 4, 2, 2 pce. baths, rec room (very tastefully decorated) and large fully fenced yard located on a quiet cul-de-sac just off Stelly's X Rd. Offered now at $2,600 below list price.

Your Hosts
LEE WROBEL
385-1431
RANDY SMALL
388-6275
865-654
British American Realty Ltd.

WHITTOME'S

OUTSTANDING WORKSHOP GREAT FAMILY HOME Offer Needed On $49,900

if you need room for your home-operated BUSINESS or just a hobby, CHECK this property out. The separate WORKSHOP is fully INSULATED and WIRED. It sits back on the lot, providing loads of PARKING in front. The HUGE old home is maybe not great 'cause it needs PAINT and new kitchen tiles, but it is SOLID and has UP-DATED wiring. GOOD FURNACE, and water heater. GORGE-TILLICUM AREA.
388-4271 ROSS BRACKEN 477-0029

CHECK AND COMPARE

GORDON HEAD (TYNDALL). CATHEDRAL ENTANCE. FAMILY-SIZE KITCHEN. LARGE SUNDECK. 4 BEDROOMS. RECREATION ROOM. OVERSIZED LIVING ROOM. TWO FIREPLACES. LARGE DINING ROOM. DESIGNED FOR INLAW SUITE. THREE SETS OF PLUMBING. CONVENIENT VIEW LOT. ONLY 3 YEARS OLD. SEPARATE WORKSHOP. ALL THIS AND MORE FOR UNDER $80,000. PHONE NOW TO VIEW AND COMPARE, BEFORE YOU BUY.
C. L. (BUZZ) FRASER
388-4271 479-1424
DONNA VALIKOSKI
388-4271 384-2057

PICTURE

a home with 3 spacious bedrooms. Luxurious carpets. Vaulted ceiling in L.R. and D.R. 2 fireplaces. Sundeck. Lower floor ready to complete as rec. room plus. Only 6 months old, on quiet cul de sac. MLS. $92,900. Call ME!
DONNA VALIKOSKI
388-4271 384-2057

FABULOUS VIEW

Watch the ships come into harbor from this custom-built, 1-owner home on 80x150 lot. 4 bdrms., 2 baths, 24x14 rec. room with F.P., lge. living-dining rm., near new W-W, delightful kitchen, $79,900 ML.
388-4271 ROSS BRACKEN 477-0029
388-4271 RUTH LUKAITIS 477-5306

Invest In Land

Fabulous sea and mtn. views, level lot 90x100, $34,000. Sooke.

Treed lot, easy to build, double garage. $27,500.

For the peaceful life, 2 lovely acres, trees, rocks, high location. Arden Rd. $25,500.
388-4271 RUTH LUKAITIS 477-5306

BY OWNER

3 bedroom home near Oak Bay Marina and Windsor Park, $84,900. 598-8229.

250 HOUSES FOR SALE

REALSPAN PROPERTIES LTD. 846 BROUGHTON 388-6454

Super Retirement

Call now to view this 7-year-old, no-step, 3-bedroom home with fireplace that offers you spacious trouble-free living on .58-acre lot. Large sundeck and patio, greenhouse, metal storage shed, 8 fruit trees, grape vines plus 5 appliances. PLUS your own fishing stream and just 10 minutes from city hall. Offered at $69,500.
PATRICK SUPEENE
388-6454 478-6294

MT. NEWTON VALLEY VIEWS $64,900

This has got to be the perfect family home! Quiet street, fabulous neighbours, beutiful views, terrific fenced yard, 4 bedrooms, 3 baths, roughed-in vacu-flo system, large bright utility room, lots more room for further development, 4 years old, super condition. Just listed, will sell quickly, so call immediately.
DOUG MENZIES
388-6454 479-6256

$35,000 REALISTICALLY PRICED

2-bedroom bungalow, W/W carpet, new wiring and copper plumbing. Greenhouse, wired workshop, fenced lot. Vacant. Ideal for a gardener. Sale must be approved by the Court. Call now:
LAURIE COMO
388-6454 479-1179

ROYAL OAK

Retire and relax in this neat 2-bedroom, no-basement home on a large lot on a cul-de-sac. The back yard faces south and would make an ideal vegetable grden. Total house is 900 sq. ft. plus an attached garage large enough for an workshop. Listed in the low 50s and must be sold this month. Phone me tonight.
A. J. "SANDY" CRAWFORD
388-6454 477-1561

BROWN BROS. on LANSHARD

"People Helping People"

1096 Esquimalt Rd.

Fine old character family home on high rocky lot with harbour and mountain views. Large living room and separate dining room, both with firepalces. 3 good sized bedrooms, 3-pce., bath, wraparound sunporch. Large open attic. Rewired. OOM heat. MLS 39439. Offered at $67,500.
JOE RICKARD or
CEC PEARCE
385-8771 (Anytime)

DRIVE BY 3120 Harriet Road

4-Bedroom home with large living room with fireplace, spacious bright kitchen plumbed and wired for washer and dryer. Rec room in basement with paved patio off. Wall-to-wall carpet throughout. Paved parking for 2 cars at rear. Variety of fruit trees. Offered at $53,900.
DOUG LAWSON 595-2486
JIM KENNEDY 592-9078

NORTH OAK BAY HILL TOP VIEWS

A beautiful contemporary home in a high location backing on to Mt. Tolmie Park, offering seclusion. A magnificent view of Gulf Island, Mt. Baker and country side — just a tremendous house for the growing family. Some of the many features include spacious gourmet kitchen with large adjoining family room, guest size ding room, sunken living room, 4 bedrooms, 3 bathrooms, 3 fireplaces, loads of parking. Ideal for professional man who does a lot of entertaining. See it today — you will be glad you did! Offered at $160,000.
DALE BRIGGS 592-3978
DOUG LAWSON 595-2486
JIM KENNEDY 592-9078
GARDNER REALTY LTD.
385-7721
BROWN BROS. 385-8771

Canada Trust Realtor 595-5131

New Contemporary $68,500

Designed with vaulted ceilings, clerestory windows to make it lovely and bright, 3 bedrooms, 3 bathrooms (1 roughed in), a heatilator fireplace, a finished rec room makes this home one of the best buys. Hurry. Drive by 3950 Reynolds Court — Quadra-McKenzie area.
FRED LERCH 477-5120

South Oak Bay $63,000

Charming 2-bedroom, 2 bathroom home on secluded lot, one block to the sea. View and make an offer with:
LILIAN McLEOD 658-8441

Gardener's Delight Central Saanich

Large level lot 100x200 producing hundreds of pounds of vegetables, berries and fruit. Lovely lawn and flowers in front. Solid 4 bedroom home with beautiful valley views. Vendors have purchased so priced to sell quickly at $83,900. To view anytime please call:
LILIAN McLEOD 658-8441

National Trust Realtor HILLSIDE MALL 595-2121 3440 DOUGLAS 382-8101

COUNTRY SETTING

A cosy, 2-bedroom home snuggled in tall firs by a rushing stream — a unique property — 1½ acres — only a 15 minute drive from Victoria — priced to sell at $61,900. For further information call R. W. RHODES 382-8101 or 479-9241.

NEW HOME

3 bedrooms, full basement, 1½ baths (ensuite has shower) fireplace, full basement — asking $65,500 existing mortgage $40,044. R. W. RHODES 382-8101 or res. 479-9241.

GORDON HEAD

Brand new — asking $66,900 — 1st. mortgage $56,000 at 10¼% — 3 bedrooms 1½ baths, fireplace, full basement — MLS. For further infor. R. W. RHODES 382-8101 or res. 479-9241.

TRY $2,250 DN.

3 bedrooms, full basement, fireplace, drive-in garage — asking $45,000. R. W. RHODES 382-8101 or res. 479-9241.

250 HOUSES FOR SALE

WESTMONT REALTY LTD. 388-4434

DRIVE BY A BUY $41,900

1419 Camosun. Solid 2-bedroom home needs a bit of updating plus extra small lot. A chance here for the man who can do things. MLS 37684.
388-4434 BRIAN BROWN 386-1234

IMAGINE THIS

1. Only 3 years old.
2. High location.
3. Views from Mt. doug to Mt. Tolmie.
4. 4-Pce. ensuite bath.
5. 14x26 finished rec room.
6. Super large laundry.
7. 3rd bath roughed-in.
8. Within walking distance to town.
9. Private rear yard.
10. Drive-in garage.

$83,900 Full Price. New exclusive with:
388-4434 JOHN BUNYAN 383-7777

MARIGOLD RANCHER $54,900

This cozy well-situated home has what most families need: 3 good sized bedrooms, 16'x16' living room, kitchen with eating area, mud room, drive-in garage, private back yard and close to all amenities. It's in an excellent location and priced for QUICK SALE. For Details call:
LINDA ANDERSON 721-3008

ALMOST NEW

3 Br. Townhouse with $3,400 Down plus your Qualification for the B.C. Grant. You can move right in to Passmore Place. Full basement, Living area main floor, Bedrooms up makes comfortable family living.
388-4434 ARNOLD MARR 477-6233

BEAUTIFUL SWAN LAKE

Views from an immaculate 3-year-old — Large br., dr., lr. Located in a handy, close to everything quiet street. Heat-saving fireplace. Paved drive and nicely landscaped.
388-4434 ARNOLD MARR 477-6233

OAK BAY

Older 2-Bedroom home in an excellent area. Full basement with some development. Hot water heating, sundeck off kitchen, separate dining room. Large living room with fireplace. Owner transferred, very anxious to sell. Reduced. $65,000. To view call:
ELLWOOD NAULT
388-4434 388-4150

DRIVE BY TANNER RD. 6403 SUNNYSLOPE

Enjoy spring in Central Saanich. Excellent 3 (Plus 2 dn.) bedroom home. Bright and sunny throughout, 3-Pce. ensuite, rec room. Lge lot with views to east — only $69,900. MLS.
388-4434 BRIAN BROWN 386-1234

ONE ACRE

Not your average home. In the country but close to the city. Four bedrooms and three baths for a particular family. Living, Dining and Kitchen large and well-appointed. Add a family room and a rec. room and many extras! Come and see and make your offer on $86,900.
388-4434 I. G. LIDSTONE 477-0982

THE ZIEGLERS

Open House Sat. and Sun. 1:30-4:30 1607 Rockland

Completely secluded Tudor style 3 bdrm, 3 bathrm, 2 family rooms. Excellent compact working kitchen. In-ground swimming pool with thermo cover — sauna. Built for taste and privacy. Southern exposure — 2-car carport plus extra parking, in an area of very expensive homes. $145,000. For previous viewing please call THE ZIEGLERS.

Half Duplex Langford

Need a little 3 bdrm, 2 bath home that makes easy living if you qualify for B.C. Gov't housing assistance — call us and we'll tell you how you can afford this super home, featuring practically new decorator carpets, custom brick work in the LR, DR and kit., and a good laundry room. Built-in appliances. On a great 117' fenced lot, all for the low price of $39,900. ML. THE ZIEGLERS.

New Listing 10 Mile Point

Super 3 bdrm, 3 bathrm home in one of the most sought after areas of Victoria. 2139 sq. ft. of home featuring large bright LR, DR, kitchen with eating area, rec room, photo lab plus much more; all on a lot which averages 90'x140' — two roads lead on the property, one of which gives access to the main level without steps. $98,000. THE ZIEGLERS.

Waterfront Waterview

1. 4731 TREETOP HTS. — No view is better in our eyes than the one from practically every room in this 2400 sq. ft. home. Try your offer, $158,000. THE ZIEGLERS.
2. 2011 CRESCENT — A super waterfront 3-4 bdrm. home with 132' of waterfront and pebble beach — a true character home with vaulted beam ceilings, window sash windows and 2 F.P. $142,000. THE ZIEGLERS.
3. ROSS BAY — Overlooking the city from its high vantage point toward the Olympic Mts. and Pacific Ocean is 3000 sq. ft. of top-quality home just waiting for you. $139,000. THE ZIEGLERS.
4. THREE WATERVIEW LOTS — ½ mile out of Port Renfrew, just waiting for your plans to build a super get-away cottage overlooking the ocean, all 20 acres or over. $31,000 each.

THE ZIEGLERS
592-1768, 384-8075 Pgr. 310
Seaspray Properties, 595-3151

OAK BAY! DISTINCTIVE! IMMED. POSS.

BEAUTIFUL RETIREMENT OR FAMILY SPLIT-LEVEL HOME ON LARGE EASY-CARE LOT. CORNER NEWPORT AND TRANSIT. GRACIOUS GREAT LR., SEP. DR., 3 BRS., 1½ BTHS., SPECIAL STUDIO-LOUNGE, LARGE DEVELOPABLE LOWER LEVEL. ONLY $125,000. VACANT. MOVE RIGHT IN! DETAILS DICK BATEY, 592-4607. KER & STEPHENSON LTD., 385-3411.

OPEN HOUSE 2-5 FRIDAY TO MONDAY

Prime semi waterfront, older home, 2 bedrooms, 10227 West Saanich Rd.

250 HOUSES FOR SALE

DUNSMUIR 388-7868

950 INSKIP

Duplex zoned quality home on large 82'x122' lot. 3 car garage. Here is an opportunity for the handy man to complete the duplex unit and excellent revenue to help purchase your new home. For full details and appointment to view please call Allan Klenman 656-4242 or 388-7868.

BURNSIDE COSY COTTAGE

2 Bedrooms on Large Lot with more than ample room for vegetable garden (50x133). Full Price $40,000. Easy Terms. A. Klenman 656-4242.

4 BEDROOMS

Quality spacious Family Home — Sep. Dining Room — Living Rm with Fireplace. Large Den with Fireplace. Modern Family Kitchen with Dining area/ 2 Bathrooms, Games or Library Room. $110,000. One of Victorias Best Residential areas. EXCLUSIVE. Allan Klenman 656-4242 For Appointment.

BRAND NEW

If you are looking for something different, on a quiet street, only ten minute drive to Town. Then come and see this 3 bedroom ensuite, energy saver home. Fully insulated, Electric Heat, Thermopane windows and heatilator fireplace in attractive Living room, Can be seen anytime. Phone Richard McKenzie at 479-5047 or 388-7868. Asking $71,000.

Lorenzen REALTY LTD. 50 Bastion Sq. Bus. 383-4151

OPEN HOUSE Sat., 1:30-4:30 2875 Gorgeview

Inlaws or 5-bdrm family house, main floor, living rm with FP, sep. dining rm, big kitchen, 2 bdrms, 4 pce. bath. Down 3rd bdrm sep. utility, big workshop, dr.-in garage. Upstairs full suite pretty living rm with study alcove, kitchen with eating area, 2 bdrms, 4 pce. bath and private entrance. Big yard. $59,900.
Betty Shepherd
388-5464 Pager 704

OPEN HOUSE SUN., 2:00-4:30 718 Grousewood

Off Fulton Rd., a 4-yr.-old with a 1-bdrm suite with separate entrance. Both living rms have pretty brick FP. Main fl. 22x15 liv. rm, good dining 'L', kitchen with eating area, 3 bdrms, master ensuite, big main bathrm. Lower fl. a 4th bdrm needs some finish work and there's a big utility, storage and furnace rm plus the attractive suite. Lots of parking for boat and camper, potential for big workshop, half acre property with sea views. Asking $65,500.
BETTY SHEPHERD
388-5464 Pager 704
LORENZEN REALTY LTD.
383-4151

Canada Trust Realtor 595-5131

33,000

3 bedroom home, must be sold. Peninsula.
MARY MOODY 652-5681

BRENTWOOD BAY

3 bedroom home, 1½ baths, den, full basement, large sundeck, carport, large fenced garden. Beautiful valley views. Asking $58,900.
MARY MOODY 652-5681

BROADMEAD

4 bedrooms, 2 baths, 2 fireplaces, living room, family room off kitchen, rec room down, beautiful home. ⅓ acre lot. Asking $97,500.
MARY MOODY 652-5681

IN-LAW +

Lovely waterfront property. 2 beds up, living room, dining room, nice kitchen, bathroom. Down is a full in-law suite. Nice area, wrap around sundeck, double carport. Asking $89,900.
MARY MOODY 652-5681

Kasapi Homes

$47,900

3151 Glasgow St., $1900 DP could move you into this nice 2 Br. Home with Full Basement Plus Garage.

$49,900

2018 Chambers St. close to Vic. High School, this older 3 Bedroom home has nice foyer entrance with LR and Family Rm. on main level and 3 Br's upper level, plus full basement for future development and separate garage.

$57,900 & UP

Could move you into a BRAND NEW HOME, location and style your choosing. Do some of the construction work yourself and save money.

$71,900

1821 Chimo Close off Fairburn and Gordon Head Rd. this 2 yr. old home is close to all schools and Racquet Club. Good bus service. Vendor is willing to carry a mortgage with only $2500 Down Payment.

$79,900

3 BRAND NEW HOMES EACH IS DIFFERENT STYLE AND FLOOR PLAN. Close to UVic, all schools and Racquet Club. These homes are situated in quiet cul-de-sacs where homes are priced $75,000 to $125,000. Trades considered. Buy direct from known builder and save commissions. For information call Mrs. Pat Saulnier, Kasapi Const. Co. Ltd. 538 Dupplin Rd. at 386-6191 or 384-2197.

TOWN AND COUNTRY REALTY
577 DOUGLAS 382-7276

DESIREABLE 3 BEDROOM SPLIT LEVEL $68,900

Immaculate 8 year old home in nice area of Gordon Head. 3 bedrooms — master with ensuite and walk-in closet; spacious 13x21 living room with fireplace and bay window; dining room with sliding glass door to sundeck; bright cheery kitchen with breakfast nook; and family room or fourth bedroom down. The lot is larger than average (over 10,000 sq. ft.) with ample room to park motor home, or boat. To view phone Jim webber 382-7276 or 658-5977 (res.).

250 HOUSES FOR SALE

$45,000
$1250 DN
$300/MON

QUALITY BUILT 3 BR HOMES. FIREPLACES, COLOURED FIXTURES, DOUBLE GLAZED WINDOWS, INDIVIDUALLY DECORATED, 5 YEAR WARRENTY. CALL GORDON ENGLISH OR GORDON ROBERTS.
388-5641 479-5613
383-6803
OPEN SAT. & SUN. 1-4
LEANO DEVELOPMENTS LTD.

1. RETIREMENT SPECIAL $46,900
One level, 3-Br. townhouse with 1174 sq. ft. Private, fenced yard, plus ample parking.

2. SPECIAL $49,900
2-Br, 11-year-old home. Lg. living room with F.P., seperate D.R. 15x20 ft. rec. room plus patio.

3. 4 LEVEL SPLIT $71,900
With lots of seclusion. Beautiful fireplace in L.R. 3 B.R.'s 3 bathrooms 7x5' sauna, rec room plus 2 sundecks.

4. MINI FARM $78,000
1.6 acres of beautiful grazing land. Plus 4 BR, 19-year-old home. 32x24 ft. 2-year-old barn or workshop with 220 service.

For further information or viewing on the above 4 homes please call me anytime.
479-3612 KENT DEANS 478-8316
Century 21, Suburban Realty

Century 21 WESTERN HOMES
1037 Cloverdale 386-3494

BIG AND BOLD
Oak fireplace and floors, three main floor bedrooms and an attic fourth — family room plus a basement — oodles of room for the growing family and $44,900 means its priced within reach. MLS 37831. TERRY SMOLLETT 386-3494.

ROOM TO SPARE AND TO SHARE
Your family will enjoy this spacious, bi-level home situated in a quiet, residential area. Young children can play safely in the fully fenced backyard and walk to the neighborhood elementary school. The full-developed basement is all ready for your leisure activities or for house guests. Be the first to view this brand new listing. HELEN JONES 386-3494 (24 hrs).

JACK MEARS
OAK BAY REALTY LTD.
2194 OAK BAY 598-3321
Where Trust Is
The Basis Of All Business

NEW EXCLUSIVE
Quiet cul-de-sac in Gordon Head offering a total of 1520 sq. ft. Two attractive fireplaces, a dining room that lends itself to a good size suite, bay window in living room. 3 Bedrooms, master with ensuite, double garage with electric eye door. Put it all together and you have a value packed home only 2½ years old, thermopane thruout. Oh yes, the price is $74,900. To view call MARJ NAPPER or MARKIE MUNN at 598-3321. Available for showing over the long weekend.
Member
Relocation Services Canada

DFH 477-7291
D.F.H. Real Estate Ltd.
1559 McKENZIE AVE.

PRIVATE IMMACULATE GORDON HEAD
Rear yard hide-away, private seclusion in the midst of Gordon Head. This squeaky clean, 4 bedrm, 2 bathrm. home gives fine family living — plus living rm. and dining rm., EA in kitchen, plus TV rm. Quietly situated on a no-through street, it's a most pleasing home. See it! MLS.
$76,500
CLIFF HALAYKO
477-7291 384-8075 (Pgr. 480)

P.R. B
P. R. BROWN AND SONS LTD.
"The People To See"

NEW LISTING
Swan Lake, super family home, 3 bedrooms. Interior finish has to be seen to be believed. Large garden. $72,500. MLS. For appointment to view call
DAVID SCOTT 385-3435

Finlayson St. Near Cook
That's where this solid home is located. And here is some of its charm — 2 or 3 bedrooms, living room with FP, dining room, along with some new renovations inside and out, all on an easy-care lot. Call for an appointment to view. Asking $52,500.
385-3435 RUSS BLOW 656-4482
P. R. BROWN & SONS

CENTRAL SAANICH
2 yr. old, 3 bdrms., full bsmt., strata duplex on quiet no-thru street. 12'x30" sundeck with beautiful view. L.R. with fireplace, thermopane windows. Nicely landscaped with lots of trees. Only $56,900. 652-4349.

SIDNEY, $43,900
By owner. 3 bedroom home with living and family rooms. Well fenced lot, room for expansion as large attached garage is very well built and could be converted to living space. Fridge and stove included. 656-4918 after 6pm or all day Friday, Sunday, Monday.

250 HOUSES FOR SALE

WHITTOME'S

CORDOVA BAY ON THE RIDGE
Level lot of ⅓-acre, landscaped with fruit trees, views from front, privacy at rear. Custom-built home of 2900 sq. ft. finished with 23½ ft. LR, high-beam ceiling, separate DR, 3 BR's, 2 bathrooms on main lus 4th BR and 2-pc. bath down. Lge. rec. room with heatilator fireplace. Dbl. Carport plus drive-in garage. Beautifully finished and in spotless condition. Price $125,000.
WILFRED DAVIS
479-1667 658-8884

LOOKING?
—Solid stucco
—2 bedrms.
—living rm. with FP
—bsm't with extra rm and 2 pce. bath.
—neglected garden
—47,900 ML
MARY MC GUIRE
479-1667 479-7668

SEABOARD CONSTRUCTION LTD. 652-1177

OPEN HOUSES
Sat-Sun Apr. 14-15
2-4pm
CENTRAL SAANICH
7628 Sigmar Pl.
7769 Scohon Pl.
Take Pat Bay Hwy. to Mt. Newton X Rd. then to Wallace Dr. follow signs. Buy direct from the builder
3-bedrooms, w.w. carpet, thermo windows, many extras.
10¼% mortgage
652-1177

Montreal Trust

ROBERTS BAY SIDNEY
A newly listed and most attractive, seaview home, only 70 yards from the beach, 1550 sq. ft. on one level, 19 ft. living rm with F.P., separate dining room. Family room and kitchen each with access to patios, 3 bedrooms, (master with 3-piece ensuite), utility, workshop. 2 car c.p., and circular driveway. 18,650 sq. ft. lot, partly fenced. Mature garden with pine trees, shrubs and a variety of fruit trees. A choice area where homes are seldom available. Exclusive at $73,500.
656-3924 MAJOR LACE 656-2438

Century 21 WESTERN HOMES
1037 Cloverdale 386-3494

LARGE LOT 2-BR HOUSE $39,900
Growing area of Langford. Well kept home on 66x154 lot with room for your dog to run. Call BILL PETTINGER or TERRY SMOLLETT, 386-3494 (24 hrs.)

PRAIRIE PEOPLE
Live by the sea. Dead end street, water views. 3 or 4 bedrooms, big sunny kitchen, 2 baths, living rm, family room with white rock fireplace. Offers on $58,900. BILL PETTINGER, 386-3494 (24 hrs.)

THE BUY OF THE WEEK
DRIVE BY 3108 WISHART
Situated in this lovely area in Colwood. Originally a show house — 1400 plus square feet of gracious living. Enter the front door, and down to a sunken livingroom with floor to ceiling fireplace, up two steps to the delightful dining area. Off the dining area is a 12'x16' family room opening to a patio for your outdoor barbecuing. Cabinet electric kitchen. Separate laundry room — and two bedrooms. Off the carport is a small storage or workshop area and a 4' crawl space cemented for lots of storage — heated of course, with oil. Vendors moving to an apartment — Asking $63,500. It's a dream house with awnings.
Call Fred Phillips or Frank Carr, 385-9765 — Charman Pacific Realty Ltd.

KNOWLES REALTY LTD.
384-8101

NORTH OAK BAY $74,900
Exceedingly well-built one owner home on a large lot (75x175) close to the University. 3 Bedrms, charming L.R./D.R. in line, utility on main level, full basement with some development plus R.I. plumbing. New ML 39724. Easy to show.
Norma Hill Hazel Clarke
383-7796 658-5656

TRY AN OFFER On Any of These
REDUCED FOR QUICK SALE
Older type 3 bedroom home, well built on large lot, separate garage, all in tip-top condition, walking distance to shops and schools. In area of good homes. A bargain at $48,900.
NEW LISTING
Older 3 bedroom, V.L.A. built home on 1.6 acres. Close to center of Sooke. Very attractive setting. Needs some T.L.C. $71,000.
ATTRACTIVE CEDAR SIDING
Home on ¼ acre lot, beautiful waterviews, 3 large bedrooms, den, fireplace, sundeck overlooking water within walking distance to schools and shops. On bus route. Only $47,900.
1.08 ACRES
Large 4 bedroom home, fireplace, fully furnished basement with rec room, separate garage, greenhouse, arbour. Very pleasant in quiet area. Asking $69,900. (MLS)
SOOKE REALTY 642-5426
FLORENCE GOLDIE 642-3140

GORGE
Burnside-Tillicum area. 3-bedroom bungalow with fireplace and separate dining area. Room for boats and campers, backyard fenced for children or pets. $51,900. MLS 37429. BILL KOZAK 386-6164 or 642-3709. CASTLE PROPERTIES LTD.

CAN'T SELL WANT A TRADE?
CALL TODAY!!
386-3124 DOUG POSKITT 477-0645
Seaspray Properties Ltd.

250 HOUSES FOR SALE

OPEN HOUSE SAT. & MON. 2-4 SPLIT LEVEL $79,900
Come to 2225 Galaxy Place 1st. right off Dawnview Dr. and Edgelow Rd. This well planned Split-Level has 4 levels and is in final stages of construction, buy now and have home finished to suit your needs, this home is situated on a quiet cul-de-sac in the UVIC area amongst homes priced from $75,000 to $130,000. Close to all schools and trans. For appointment to view or information please call Mrs. Pat Saulnier, Kasapi Const. Co. Ltd., 538 Dupplin Rd. at 386-6191 or res. 384-2197.

OAK BAY 480 BEACH DRIVE $139,500
Unobstructed sea and mountain view, 3 bedrooms, den with fireplace, wall to wall carpet, 3 sets of plumbing, thermopane windows, easy care property.
MURRAY BLANNIN
598-2200 388-6258

FAIRFIELD BY THE SEA
Asking only $66,500 for this Linden Ave. 3-bedroom home with a great, totally self-contained in-law suite. Living room with a fireplace, dining room, a large kitchen and breakfast room. Lovely full, high basement. Nice lot with a separate garage. To view this exclusive call
PATTIE or PETER BARDON
388-6258 384-3947

ROYAL OAK — 1.6 Acres
A value-packed ranch-style medallion home on meadow-like property. One owner, custom throughout both completely-finished levels. Family kitchen, 4 B.R.s, rec. room, workshop, large sundeck. Do call and see for yourself with
CONNIE REYNOLDS, 477-8914 or HAZEL CAMPBELL, 721-5218 or 384-8001.

HOME SEEKERS
We will be working all Holiday weekend and have 2 homes in North Oak Bay, acreage with quality home. No-step rancher Saanichton, character home Oak Bay. Strata Duplex, Custom rancher in Cadboro Bay and many others. Call to view with HAZEL CAMPBELL 721-5218 CONNIE REYNOLDS 477-8914 or 384-8001.

SWINERTON'S
REALTY WORLD

Elbow Greasers 900 Admirals Rd. Your Chance
Semi-bungalow with full base. 2 Bedrooms down, 2 up. Nice treed lot. Among lovely homes. Vacant. Needs paint. Only $47,500 MLS.
ED JUPP or KEN WATERS
385-2481 (24 Hrs.)
Swinerton Stewart Clark Ltd.

SEAVIEW HOME
1252 Woodway
This outstanding 2 bdrm western contemporary home features vaulted solid beam ceiling with skylit living area. See-through fireplace between living/dining rooms. Teak kitchen cabinets. Private area has den with fireplace. Ceramic tile bathroom, skylit master bedroom en-suite and much more. Private deck and secluded easy care lot makes this home ideal for those who wish a difference. Asking $95,000. To view call today or

OPEN HOUSE
Sat. Sun. Mon.
2-5 pm.
(Woodway off Grenville)
MOORE AND CAMPBELL
DESIGNER BUILDERS CO. LTD.
385-4227 384-2131

CENTRAL SAANICH
Spacious, 2 BR, Townhouse, end unit with large yard area, brick F.P. in L.R., Sep. D.R. Eating area in kitchen, electric heat and thermopane windows — new condition. Priced at $45,900.

NEW HOME
Quality built on large corner lot in Central Saanich, 3 BRs., large L.R. with F.P., separate D.R., also eating area in kitchen, 3 Pc. Bath, in partially finished basement, electric heat, thermopane windows, double carport with extra space for boat or trailer. Priced at $60,700.
HUGH MUNRO 658-5536
Northern Pacific Realty Ltd.
479-1687

Glengarry Realty & Investment Corporation

WATERFRONT
Sooke Basin
1993 KALTASIN
Owner has moved to Nanaimo, immediate possession. Must sell, no reasonable offer refused. Asking $85,900. MLS. Drive by and call.
DON MacGILLIVRAY 658-5135
GLENGARRY REALTY 479-7138

B.C. LAND AND INSURANCE AGENCY LTD.

3 BDRM RANCHER $48,900
This attractive no basement home is in beautiful condition. Quality carpets, new kitchen cabinets and attractive wallpaper make this a "one of a kind" property. Separate garage/workshop with 220 wiring. Paved drive, fenced yard. Langford. To view call:
Shirley Wilde 478-2459
B.C. Land 478-5588

This Will Win Your Vote
Beautiful Broadmead. Custom built and designed to ensure complete privacy from every room. 3 full baths, 3 B.R.'s, den, etc., oak fireplaces, oak floors. Cedar beamed and vaulted ceilings, skylight, heavy shake roof. Irreplaceable at the asking price of $135,000. MLS.
Office Win Douglas Residence
477-1841 383-9902
Block Bros. Realty Ltd.

$37,900, BY OWNER, IDEAL starter or retirement, cozy 1-bedroom home plus revenue from separate cottage ($165 monthly). 2561 Shelbourne at Haultain. 595-4948.

ATTRACTIVE 2 BEDROOM, NO basement home. New heating, hot water tank, gutters, etc. Large seperate garage. Immediate possession. $39,900 Carey Rd area. 479-7063 or 652-5763

250 HOUSES FOR SALE

GARDNER REALTY Ltd.
895 Fort St. 385-7721
(24 HR. SERVICE)

THE GREAT GET-AWAY
Ever want to get out of the city hustle and bustle, but still have the convenience of a modern home? I've listed a 2-year old, 2200 sq. ft. home jut 15 mins. from town, 3 Brs, 3 bathrooms, 1 heatilator FP and 1 unique stone FP in huge rec room. The thermopane windows help keep the oil bill down to $20 per month. Large sundeck with southern exposure. Mountain views. This attractive home is situated on 100x165 fenced lot. Stove, fridge and dishwasher stay. Priced for quick sale at $64,500. FIRM. Please call for private showing. MLS 39177.
KENT MACLEOD
385-7721 595-4273

HOME PLUS REVENUE
It is a pleasure to have such an immaculate home to show, with its fantastic landscaping (rhodos, camelias, birch, peaches and grape vines, etc.) and extra income from separate, one-bedroom, basement suite. Main floor features large, sunken LR with FP, DR, large kitchen with eating area and dishwasher — garburator, 3 bedrooms all with hardwood floors. See it today — $79,500. MLS.
DALE BRIGGS
385-7721 592-3978

CLASS OF 28
Character and convenience is the theme on this large family home which has it all. Located in the Lansdowne area, you have the convenience of schools, University, Rec Centre, Hospital, Golf Course, shopping, bus service. Beautifully landscaped with custom cedar fenced yard, large trees and fish pond with a professionally cared for garden. Main property 96'x120' with extra subdivided lot 80'x120'. Built in 1928, this home has an entertainment size LR and DR, oak floors, built-in china cabinet, large kitchen, den and master BR, 4 pce. bathroom on the main floor. Upstairs has 4 BRs plus 4 pce. bathroom. Upstairs is heated by electric panels while the main is hot water. If you have been looking for this Vintage Family Home, phone for information and to view. Exclusive listing. $150,000 or $98,000 without extra lot.
385-7721 BRIAN COUTTS 598-2405

SOOKE BEACH WITH SUITE
100 yds. from the waters edge! This lovely 7-yr.-old, 3-bedroom home has a self-contained 1-B.R. suite with an outside entrance. If you don't need the suite you have an extra bedroom plus a super-size rumpus room with a fireplace. Double carport. 118'x97' yard with trees. Fridges, ranges, washer and dryer and all drapes stay with house. Call me anytime. Vacant April 1. MLS $61,500 ASKING
385-7721 Cliff Salmond 477-3626

LARGE 3 BEDROOM WITH 2 BEDROOM SUITE $59,900
Just listed, this white stucco home of 1325 sq. ft. has a separate 2-bedroom suite with outside entrance, separate light meters, separate oil furnaces, separate oil tanks, new carpet, gutters, etc. Rent both suites or live in one and rent the other. A must see! Call:
CLIFF SALMOND
385-7721 477-3626

ONLY $48,900
4 BDRMS, EASY TERMS, LIKE NEW. Approx. 1380 sq. ft. of living space. Completely recedcorated with new carpeting throughout. Large, level lot 50x165. Near major shopping centre. OPEN HOUSE Fri, Sat, Mon. 1-4 pm. 2628 Shelbourne or call 385-6178, 479-1475 anytime. Private.

GLEN LAKE
BRAND NEW $53,500
1. Lake view
2. Fireplace
3. Quiet cul-de-sac
4. Compact and cosy
5. 2 bdr. plus den
To view this easy care compact home, priced to sell, Call Lorraine Hett 478-9581 or 478-2430.
WATERMAN & ASSOCIATES REALTY LTD.

"LANGFORD $51,900"
13 years old, 3 bedrooms, full height basement, family room, workshop, fully landscaped, fenced rear yard. This is a spotless home in a quiet country setting. Don't miss it. Call "Bill Carnegie", the working man's realtor.
477-7284 (Bus.) 652-3627 (Res.)
D. F. Hanley & Assoc. Ltd.

VENDOR SAYS SELL!
Handyman special in James Bay. Two bedrooms, 1½ storeys, needing work. 100 amp wiring and newer furnace. Fenced yard. Got to go fast! $29,500. MLS.
DAVE HARDING
479-7284 Bus. 479-0344 Res.
D. F. Hanley & Assoc. Ltd.

UVIC RANCHER
OPEN HOUSE, SAT 2-4
New 1350 sq ft home at 2296 Edgelow. Features include custom cabinets, quality carpeting, intercome, built-in vacuum, garburator and many more. Cedar siding, double garage, landscaped. Builder asking $69,900. 477-8673.

GORDON HEAD BY OWNER
4 bedroom family home, 2½ baths, rec room with den, sea glimpse on quiet crescent of quality homes. $98,500. 477-4132 for further information and appointment to view.

FAIRFIELD STRATA DUPLEX
2 bedroom, full basement with separate dining room, new kitchen and bathroom, w/w carpeting, large yard, asking $50,900. No agents. 592-2130, 388-5464 pager 701.

COLWOOD LOG PANABODE
Located in good area, 3 bedrooms, full basement, beamed ceilings, heatilator fireplace, separate dining room. Asking $57,500. 592-2130, 388-5464 pager 701.

COLWOOD 3 LEVEL SPLIT
Just being built, 3 bedrooms, 1½ bathrooms, fireplace, carport, 5 year builders warranty, located on a secluded panhandle lot. Asking $59,500. For sale by builder. 592-2130, 388-5464 pager 701.

Victoria Realty LTD.
386-3585

250 HOUSES FOR SALE

VENDORS MOVING
Early possession available on this Gordon Head 3-bdrm custom built split level which features an extra large master bdrm, old brick fireplace in family room, double carport and many, many extras. As the vendors have relocated try your offer on the asking price of $84,900.
British American Realty Ltd.
385-1431 Larry Haddon 592-7735

SHOW HOMES 6836-6842 Jedora
(off Wallace to Woodward Dr.)
Victoria's best home buys. Executive quality at $85,900. 10½% mortgage or will custom build to your requirements. To view phone 658-5356.
S. FIORITTI CONST. LTD.

BY OWNER
Appr. 2 acres of parkland, 6 yr. old split level, 4 bedrooms, 2 bathrooms, 2 floor to ceiling fireplaces, wall to wall carpet plus large chain link fenced parking lot with automatic lighting for boat, car and truck storage. Plus new 27'x40' fiberglass green house with cement floor for growing plants commercially or for your pleasure. This property is just like a park. I will take a condominium, motor home, side by side duplex or older home as down payment and hold remaining mortgage. Full price $130,000. Phone owner 479-2209.

BY BUILDER $61,900
1570 Agnew G.H.
Buy this brand new 3 bedr. (one down) home direct from builder and save featuring:
50'x120' lot on quiet street
Close to school, parks, bus and rec. centre
Thermal pane windows
Quality shag carpeting
Custom cabinets
Stone fireplace
Sundeck off L-shaped LR-DR
OPEN HOUSE SUN. & MON. 2-4
or call 477-0588 anytime

UPLANDS MANOR
Your family will love the space and privacy of this fine home. Up to five bdrms., two full baths, two ½ baths. A wonderful house for entertaining and a very happy house to live in. Full bsmt., double carport with extra BOAT OR VEHICLE SPACE. Your comments and offers to the list price of $149,000. will be welcome. View by appointment. Call.
O. E. WHITE 592-7220
HUMPHREY GOLBY 592-6730
HUNDERSON REALTY LTD.
385-9741

702 FORT ST. 382-9191
BOB HUGHES—MANAGER

IN VIC WEST
I have a 3 bedroom basement home ideally situated for schools and transportation. A good home for a young family. Close to parks and Community Centre. Only $44,900. AND Also a 2 bedroom no basement strata-titled duplex with electric heat. Only $43,600. ML 38573 and 39103.
MARY WOOD
382-9191 BUS. RES. 592-2647
THE PERMANENT

LARGE CHARACTER HOME off Gorge. Striking rock fireplace and brick archway set the mood. Beamed ceilings and spacious rooms give tranquility. Large kitchen with unique eating nook. Builtin dishwasher, stove included. 3 large bedrooms, 1 down plus separate den off kitchen with sliding doors to the fully fenced yard. W/w and drapes throughout. Gardeners will love the humus soil. Full selfcontained 1 bedroom luxury suite upstairs which is rented for $275 per month and never vacant in 3 years. Many builtin features. Asking $84,000 for quick sale. For appointment to view, 384-4711.

MANN
T. L. MANN & ASSOCIATES LTD.

SIDNEY
Old cottage style house. Liveable. 2 bedrooms. Lovely lot in area of nice homes. Live in and build at your convenience. Offers considered.
598-5144 KEN MANN 477-6773

$53,900 BRAND NEW GLEN LAKE
—3 bedrooms
—Part basement
—¼ acre
—Fabulous lake view
—Heatilator fireplace
—Just reduced $5,000
—Good financing
DOUG POWELL, 386-6164 or 592-6417 or pager 388-6275, No. 878. CASTLE PROPERTIES LTD.

C. N. Montague
1720 LILLIAN RD 595-4413
RETIREMENT HOME

IMMACULATE 2 BEDROOM HOME. LOW HEATING AND MAINTENANCE COSTS. CONVENIENT LOCATION AMONG OTHER GOOD HOMES ON EASY CARE LOT. ONLY $39,900.
R. L BERGSTROM 592-0109

CAN YOU RECOGNIZE A BARGAIN?
Three bedrooms, two bathrooms, newly-built with Netherlands care by precise craftsman. High, full basement, brick fireplace, panoramic views, corner lot and fruit trees. delightful! Why setle for a used home, and it's attendant problems? Too good for a driveby. Yes, it is close to Victoria, schools and hospital. Phone Lynette Delahunt 592-9224 or 592-2407.
MARGETTS & GOWER
OAK BAY PROPERTIES LTD.

EXCITING BROADMEAD $129,900
Here it is — fresh on the market and a great buy. 3 bedrooms, sunken living room, open beam vaulted ceiling, indirect lighting, genuine oak hand-crafted finish and unbelieveable quality throughout. HURRY — this won't last. DOUG POWELL, 592-6417 or 386-6164 or pager 388-6275, No. 878.

NORTH OAK BAY (DEWDNEY Ave), charming, surprisingly spacious smaller house. Architect planned to full potential. 3-4 bedrooms, 2 bathrooms. Living room through French Doors to dining room. Excellent oak floors. Attractive kitchen leading to downstairs. All of this carpeted and developed for contemporary living. 6 appliances included. Garage. Secluded rear garden and front landscaped professionally. $97,900. Telephone 598-1245 to view.

MUST SELL 3 BEDROOM, well cared for home, close to Hillside Mall. Basement garage, large rumpus room. Fenced yard. Asking $57,000. 1559 Westall. 592-1500.

OPEN HOUSE
Friday, Saturday, Sunday, Monday, 10-6. 2376 French Rd. Sooke. $59,900. 642-5830.

250 HOUSES FOR SALE

BY BUILDER GORDON HEAD
Lovely new home, 1770 ft. of comfortable living. Not a tract house-many extras. Three bedrooms, three baths. Close to shopping, schools and University. Asking only $78,900. See 1586 Burnley 1:30 to 4:00pm daily or phone Bruce, 592-0995.

OPEN HOUSE 1464 ROCKLAND
DAILY 2-4 PM
BY OWNER
Tudor style home built 1975, overlooking Government House and water, owner can now reduce price from $143,900 to $129,900. Also can be seen by appointment. Phone 384-4529, 386-1744.

SIDNEY, $45,000 BRAND NEW
—3 bedrooms
—Landscaped yard
—Large property
—Super value
—Last of 20
—DOUG POWELL, 592-6417 or 386-6164 or pager 388-6275, No. 878. CASTLE PROPERTIES LTD.

BY OWNER
Large 4 year old home in Central Saanich
5 bedrooms, den, 3 bathrooms, wrap around sundeck with sea and mountain views. Superior construction. Treed, easily maintained lot on cul-de-sac. Valued in high 80's. Moving, must sell. No reasonable offer refused. 652-5860.

CLOSE TO TOWN
Older character 3-bdrm home in Begbie/Pandora area. 2 Fireplaces, formal dining rm with beamed ceiling, full basement, fenced yard. Early possession, large assumable mortgage. $54,900.
British American Realty Ltd.
Ian Rudiak 385-1431

CADBORO BAY $71,500
First time offered for sale. Well maintained 20 year old home. Located in prime area within walking distance of all school levels, beach and shopping. 3 bedroom bungalow, full basement, modern bathroom and kitchen, built in dishwasher. For appointment to view, 477-3983 after 5 pm weekdays.

$39,900!!
You can't lose with this home. Features include three or four bedrooms, new addition with modern kitchen, utility area with washer and dryer hookups, two bathrooms, new wiring, plumbing and drains. Located on a full-sized level lot on a quiet street. Phone quickly as it won't last. MLS. CALL CHRIS GREIG, 386-1296 or 386-6164.

METCHOSIN - ALBERT HEAD, 1.6 acres with ocean views. 1350 sq ft house. Has thermopane and double glass throughout. Kitchen with large dining area. Living room has brick fireplace. 3 bedrooms, 1½ baths, utility room. Finished basement has 4th bedroom, ½ bath, drive-in garage. Large separate workshop, finished and heated. Small 2 stall barn and chicken house. $98,500, By owner. 478-3860.

PARKSVILLE CONTEMPORARY
1240 sq.ft, 3-bedrooms, Heatilator fireplace, all cedar exterior, private courtyard, skylights and clerestory windows, all thermo pane, vaulted ceilings, custom walnut cabinetry.
Quiet area, one block to beach. Offered by builder at $47,000. 112-248-9030.

GORDON HEAD
Extremely well built 2400 ft. home, 1½ yrs, 4 bedrooms, 3½ baths, 3 fireplaces, fireplace in large master bedroom, 2 car garage, underground sprinkler system, excellent view, park across street, many, many other extras. $154,000. 477-2331.

GORDON HEAD BY OWNER
Attractive exceptionally spacious, rigidly constructed, 3 bedroom, modern home on large secluded lot. 1914 sq ft on main floor, plus full 8' high basement. With finished recreation room and 4th bedroom. $79,500. 658-8872.

$42,900
Charming completely renovated 2 bedroom house with finished live-in garage on large city lot in the Gorge area. Close to Tillicum School, shopping and transportation. 3120 Albina St. 384-5045.

BY OWNER, LARGE 3 BEDroom home, over 3000 sq.ft., built in vacuum, intercomb, indirect lighting, vaulted cedar ceilings, double carport, wrap around sundeck, lovely views from every room on 2 acres. Make us an offer. View anytime. 478-9283

SACRIFICE $67,900
Modern 3-bdrm. Gordon Head home on quiet cul-de-sac. Try $12,000 down, vendor will carry at 10% for short term.
BOWDEN REALTY 383-5524

BY OWNER
3 bedroom, full basement, family home, close to Camosun college, asking $59,000, drive by 2795 Richmond Rd. Call 592-7202 for appointment to view.

HOUSE FOR SALE BY OWNER, older 3 bedroom house, including appliances, full basement, fenced yard, fireplace, close to schools, shopping center and park. On quiet st situated in Esquimalt. $42,900. No agents. 383-5992.

3 BEDROOM BUNGALOW ON large beautifully landscaped lot, wall to wall carpet over oak floors, plastered walls, fireplace. Finished basement and garage. Close to and choice of excellent schools. Owner, 479-7013.

EXCELLENT OPPORTUNITY for development, older 3 bedroom home with large separate garage on corner lot, 70x140, inside half mile circle of downtown Victoria, zoned R2, asking $74,900 or best offer. Phone 386-0184.

BY BUSY OWNER
WILL DISCOUNT FOR ACTION
ON CLEAN DEAL
3 year old, 3 bedroom, full basement, sundeck, large lot, cul-de-sac, close-in, $65,750. Res 383-8866, Bus. 383-5113.

SIDNEY OPEN HOUSE
Saturday and Sunday 2-4, 2123 James White Blvd. (west of highway). New split level, 3 bedrooms, 2 bathrooms, double garage, patio and sundeck, cedar siding, $69,900. 656-2040.

BY OWNER, PRIME GORDON Head location 3 bedroom spacious home with fully developed basement, close to schools, university and shopping centres, all appliances included, no agents. After 5pm, 477-5071.

LANSDOWNE DISTRICT, large lot 120x110', garden and fruit trees, fine home, 1249 square feet main floor, finished basement, indoor garage, private sale. Large 1st Mortgage assumable, phone 384-0002. $74,900.

$51,900. IMMACULATE 2 BEDroom stucco home with full high basement with third bedroom and 2 pce bathroom. Nicely landscaped in good neighbourhood. Call Cliff Salmond at Gardner Realty 385-7721 or Res. 477-3626.

SIDNEY BY OWNER, OPEN House, Sunday 2-4. 2373 Malaview. 8 year old 3 bedroom bungalow. Dining room, fireplace, fenced yard, fruit trees, asking $49,900. Assumable Mortgage $41,000 at 10%. 656-5473.

JUBILEE AREA, THROUGH hall, living room with oak floors, large kitchen, 2 bedrooms with wall-to-wall carpets, full basement, extra bedroom, all drapes, electric stove with house. 592-3311.

250 HOUSES FOR SALE

OPEN HOUSE $39,900
Sat-Sun. 3251 Happy Valley Rd. Make sure you see the inside of this sunny, clean 2-bedroom character home. Bright, spacious kitchen, darling cedar bathroom, cosy cedar living room, large country lot. Loved, cared for. 474-2984.

DRIVE BY 3049 ALBINA ST. Close to schools, shopping, bus, parks, 2 bedroom, full basement, hot water heat. Large lot. Excellent holding property. Only $41,900. To view please phone 384-4586.

DRIVE BY 2007 MELVILLE DR. (Sidney). Only $68,900 for L shaped livingroom, diningroom, large kitchen with dishwasher, 4 bedrooms, 3 bathrooms, rumpus room, double enclosed garage. To view please call 384-4586.

MUST SELL, OWNER TRANSferred, 3-bedroom Tudor, two fireplaces, finished rec room, built-in bookcases, built-in dishwasher, ensuite, fully-landscaped and fenced, close to Golf Course. $59,900. Sooke, 642-4433.

BY OWNER. 4216 SHELbourne. 4 years old. Finished basement. $66,900 or best offer. 477-8244 from 4-11 pm.

FOR SALE BY OWNER, RENOvated up and down duplex, Gorge area, offers to $56,900. 382-7954 evenings and weekends.

BY OWNER, LOW PRICE, 4-bedrooms, 1½ bathrooms, full basement, big lot. 1020 Empress Ave. 383-7671.

253 COUNTRY HOMES and PROPERTIES

DRIVE THU' TO VIEW AUTHENTIC TUDOR ESTATE
One of Victoria's most attractive and prestigious large family homes, set in a secluded garden 15 mins. from City Centre and conveniently located close to the new Hospital. The classical and spacious entrance, dining and living rooms, featuring beamed ceilings, wainscotting and Inglenook F.P., are ideally suited for comfortable living and entertaining. Several large BR's, Bathrooms and Family Rooms, are well maintained for to-day's lifestyle. Bordering the current sewer extension enhances the potential of this desirable 2.5 Acre property offered at $265,000. Drive through to view grounds (this weekend only) and exit from rear driveway. (Please keep children and dogs in car) 4040 WILKINSON ROAD. Phone 479-5427 for appointment to view home. Realtors please contact Brian Brown, Westmont Rlty. 388-4434.

AGRICULTURAL LAND RESERVE
1 PEARS ROAD — 8.4 acres, grass, oak trees, barns, 1260 sq. ft. farm house, WORKING HOBBY FARM—$125,000.
2 4455 PARRY X ROAD, 6 acres waterfront, grass, workshop, greenhouse, 1680 sq. ft. home and heated swimming pool. WORKING HOBBY FARM, $185,000.
3 3925 METCHOSIN ROAD, 12.2 acres, grass, orchard, potting shed, fine 1650 sq. ft. home, surrounded by park, 100 yards from sea, WORKING HOBBY FARM, $195,000.
4 903 HERLIHY, 2⅓ acres, grass, orchard, big barn, 2 br. modular home, $67,500.
5 379 WAINE RD., ½ acre beauty, beautiful garden, green house, chickens, trees and shrubs, 1100 sq. ft. 3 br., no step home, $62,500.
6 ARDEN ROAD. 10 acres, some pasture, stream, good treed land, $70,000.
7 SHERINGHAM POINT RD., 9.6 acres waterfront. House and cottage, orchard. Big home. $155,000.
DESMOND HOLMES
478-1227 384-8124
PEMBERTON, HOLMES LTD.
1000 Government St. 384-8124

SHAWNIGAN RETREAT
Superb log home, close to lake and golf course. Brand new, nearly 3,000 sq. ft. luxuriously completed. Spacious thru out — 2 BR, 1½ bath, den and fam rm. Heatilator FP, rec vehicle height dbl carport, balcony, sundeck and much more. Approx 2-acre ppty, potential subidivision to 18,000 sq. ft. lots. Offers to $129,900. ML 37213. Terms or trades considered. At your service anytime.
HERB McDANNOLD 384-6768
THE PERMANENT 382-9191

99 ACRES
3 PRIVATE LAKES
Secluded, natural park-like ppty, 15 miles from Victoria, 3 adjoining land parcels, mature timber stands, 3 lakes, modern, one-BR vacation home, all offered at $218,000. ML 39443. Option to purchaser to acquire equipment and stock of existing trout farm at nominal addn cost. For detail call
HERB McDANNOLD 384-6768
THE PERMANENT 382-9191

BRING OFFERS MUST SELL ALREADY REDUCED $14,500 12 ACRES
The owner says sell. A choice location and prime property, approximately two-thirds cleared and it has an irrigation pond and small barn. The home is large, modern, well-built and maintained and suited for family living. The asking price of $145,000 is far below replacement cost. MLS. 35262.
595-1535 IAN BOORMAN 592-3335
BOORMAN INVESTMENT CO. LTD.
2045 CADBORO BAY RD.

$89,500 2 ACRES
Set like a Swiss chalet with a stream meandering through rolling hills. Nestled in amongst trees and rocks where deer roam, here sits our chalet in all its grandure, 3 years old and beautiful. 5 bedrooms, quality kitchen cabinets. Here at last is a place of enchantment to raise your children away from the city hubbub. Let them wander and wonder at nature in its beauty. Raise some rabbits, and goats and climb the rocks and trees . . . 2.03 acres.
(Mrs.) PAT FORBES
386-2682 388-7557
Capital City Realty

SAANICH
HORSES GARDENS
Horse back riding and garden space are just a few of the country joys this home on 5½ acres has to offer. Nestled on a quiet country lane this pretty and practical custom home offers a large living room with feature fireplace, 2 bedrooms and sunroom plus a huge games room down. Price $112,000. For details call Lorraine Hett 478-9581 or 478-2430 or call Sandy Banner 658-8422.
WATERMAN & ASSOCIATES REALTY LTD.
923 Goldstream Ave.

SAANICH PENINSULA PROPERTIES LTD.
2254 Beacon Ave. Sidney 656-4000

253 COUNTRY HOMES and PROPERTIES

COUNTRY ROAD TAKE ME HOME
It's waiting for you. Relaxing country living on this mini estate of 2.24 acres, 10 min. from Woolco, in a real nice area. Some features: 1785 finished split level home, super kitchen with Tudored family room off, economical hot water heating, cedar exterior, patios, older 1 stall barn, pastures which grew 240 bales of hay last year, many fruit trees, etc., etc. Owner ill, property must be sold. Phone now for an appointment to view.
STEVE SALAGA
388-6275 Pager 663
National Trust Co. (Douglas)

West Saanich Road 11.75 Acres
Get back to nature on this completely secluded country property. It's only minutes from town yet in the country. Asking price includes a modern 3-bdrm basement home, 2 modern revenue cabins, barn, corral, shed and city water plus two wells. All this in a beautiful setting of trees, meadows and nature trails. Large mortgage available. Offer or trades on $189,000.
GLENN NICHOLLS
598-5144 598-7689
T. L. Mann & Associates Ltd.

P.R. B
P. R. BROWN AND SONS LTD.

EAST SOOKE. Lovely post and beam home on nearly one acre. 2 Bedrooms plus den. Large workshop/garage. Completely private. Priced at $115,000 and worth it as you can agree when you see it. MLS.
DAVID SCOTT 385-3435

1.87 ACRES TREED SECLUSION
Delightfully different. 2-year-old, 4-bedroom full basement home with unique plan which makes extensive use of vaulted ceilings and cedar. Spacious fully equipped kitchen, separate dining room. Very private deck overlooks your own trout stream and creates a feeling that you are in a private world. Offered at $98,000. MLS.
Bill Remple Office Ted Walford
658-5794 477-1841 598-1420
Block Bros. Realty Ltd.

1.76 ACRES 4 BEDROOMS
Located Sooke Village core. 5-year-old, split-level home offering over 2,000 sq. ft. of living area. Double-attached garage with shake roof. Property level, cleared, fenced and has subdivision potential. Price $79,900. MLS. CONTACT BILL KOZAK 386-6164 res. 642-3709. CASTLE PROPERTIES LTD.

IN CONTRAST
to the ordinary! Dramatically inspired and designed for those wanting elegance in a country setting, close to Ardmore Golf Course. 3 bedrooms, all ensuite, impressive floor to ceiling stone fireplace reflecting into a wall of smoked glass. Separate garage. Sea glimpses. Newly priced and affordable at $145,000.
JEANNIE DEWHURST 658-8980
Royal Trust 384-8001

FOR SALE BY OWNER
1516 sq.ft. of contemporary ranch style home in East Sooke. 3 spacious bedrooms, large utility room. Seperate living room with floor to ceiling brick fireplace. Family room and dining room with vaulted ceilings. Lots of cedar panelling. Approximately 530 sq.ft. cedar plank sundeck on ¼ acre treed lot with private water system. This house must be sold this month. Try your offer on $67,900. 642-5196

MINI-FARM
This 9.12-acre farm offers two, modern, 3-bedroom homes plus 9 outbuildings, 10 fruit trees, valuble timber and 220,000-gallon creek and spring-fed water reservoir. 20 minutes from city hall. For details call:
PATRICK SUPEENE
388-6454 478-6294

1.6 ACRES
1.6 acres of cleared pasture land located near the new hospital site. Nice high land, fenced, with a rural outlook, and perfect for animals. Priced at $42,900, call now to view.
NEIL R. MACDONALD 386-3494
CENTURY 21 Western Homes
1037 Cloverdale Ave.
386-3494 (24 hrs.)

Retire On Beautiful Cowichan River
About 250 ft. river front with 2-3 bedrooms, Ex-Dunsmuir Estate home. Fishing, swimming and boating at your doorstep, on about ½ acre, treed, privacy, within walking distance of Lake Cowichan. By owner. No agents. Asking $69,900. Phone 749-3170.

Central Saanich 2 ACRES
Prestige area. Lovely, 3 bedroom home, custom stone fireplace, basement, solid cedar siding. Gardeners delight, fruit trees. By Owner. $89,000. 652-2014

GORDON HULME LTD.
Sidney-Saanich Peninsula
656-1154 2444 Beacon Ave.

SUPER ARDMORE RANCHER
$93,900. 385-9485, 656-6359.

256 WATERFRONT PROPERTIES

WATERFRONT PLUS .88 ACRE $79,900
This 1900 sq. ft. home is 2 years and of a WEST COAST design cedar siding and cedar shake roof. Open interior design with 2 F.P.'s and large family room kitchen compination. View are exhilerating and ever changing. Located at Sheringham Point just past Sooke. Priced for quick sale as vendor has been transfered out of the country. Once in a life time opportunity to have waterfront at an affordable price of $79,900 this home can't last Quickly Call SHANE BEFURT 386-6164 or 479-0010. CASTLE PROPERTIES LTD. ANYTIME.

GORGE WATERFRONT
New exclusive, 2-bdrm, full-basement, family home located on a very deep lot with 50' of waterfront. Comfortable living room with brick fireplace. Family dining room. Kitchen with breakfast nook. Heated by oil-fired, hot-water furnace. Garage. Plenty of trees, offers privacy. Asking $70,000. For more information and to view this desirable property please call:
OLIVER DOUGLAS
388-4271 598-3926
TED WILKINSON
388-4271 384-3944
J. H. WHITTOME & CO., LTD.

WATERFRONT— 5 ACRES SALTSPRING ISLAND $129,000
Dream come true. 2-storey, character home, charming guest cottage, easy-access, pebble beach, 10 minutes to Ganges on beautiful Booth Bay. ML 37275. Call ALLAN TRELFORD or PAT PARKER 388-6275 pgr 2527 or 2519, 386-3494.
CENTURY 21 Western Homes
1037 Cloverdale Ave.
386-3494 (24 hrs.)

256 WATERFRONT PROPERTIES

A. E. LePAGE WESTERN LTD. REALTOR

3 WATERFRONT PROPERTIES
1. Gracious older home situated on 9.73 acres with 325 ft. of waterfront, just south of Crofton. This home features large L.R., D.R. and hall with original panelling and beams, 5 BDRM. plus den and sunroom. Outbuildings include a guest cottage, presently rented, 2 barns, 2 chicken houses. New steps to private beach, $188,500.
2. Unobstructed views from every window are yours from this charming house overlooking Bazan Bay. Lovely large L.R. and D.R. with hardwood floors, 3 BDRM. plus den-sitting room, 2 baths, steps and cable car to beach. This well-maintained property is offered at $110,000.
3. Secluded and tranquil Deep Cove cottage with year-round moorage for your boat off you door-step. This home offers 2 BDRM., cosy L.R. with F.P., D.R., remodelled kitchen with lots of cupboards and counter space. Situated on a 50x200 ft. treed property. $82,900.

For more information and private viewing of any of the above please call JEANNE CAVAYE, 386-6331 or 598-6954.

Century 21 WESTERN HOMES
1037 Cloverdale 386-3494

½ ACRE N. SAANICH
80 ft. of ocean frontage on a ½-acre lot, nicely treed for privacy, and with spectacular sunset. Not many of these left, so call now! NEIL R. MACDONALD 386-3494.

WATERFRONT WANTED
Prefer Brentwood to Deep Cove, but are looking everywhere! Cash buyers for ocean front property, don't need a large lot, but want room in a 2 person home for entertaining. Will also look at homes requiring additions or renovations, or bare lots for building. If you can help, please call NEIL R. MACDONALD 386-3494 or 479-8461 (res.).

70' WATERFRONT CORDOVA BAY LOTS
Two 200 x 70 waterfront lots. Holding property.
Residence Ted Walford Office
598-1420 477-1841

UPLANDS, 1 ACRE WATERFRONT 4 BEDROOMS 60x30 SWIMMING POOL
On an acre of secluded UPLANDS waterfront property with 122' of sandy beach, a 4 bedroom, nostep residence of over 3,000 sq. ft. designed to take advantage of the unique location. 35' reception hall, 27' drawing room, separate dining room, spacious den and full modernized kitchen with separate breakfast room. 4 bathrooms. 2 fireplaces. Thermopane windows. 60x30 swimming pool with total privacy, changing rooms. Direct access to pool area from drawing room, den, 2 bedrooms. Double garage. Room for tennis court. A unique property. Offered at $275,000.
Residence Ted Walford Office
598-1420 477-1841
Block Bros. Realty Ltd.

WATERFRONT Deep Cove
Magnificent, unobstructed view of Deep Cove, Cowichan Bay and Salt Spring, 1865 sq. ft. home, 500 sq. ft. open decking overlooking water, swim from your own beach, boat moorage and fishing in front of your own home, .32 acres fully-landscaped, $169,000. Agents welcome. 656-3835 or 656-5644.

MOBILE HOME ON 110 FT. WATERFRONT
1971 Glendale, 61 ft. 3 BR plus addn on Boat Cove, Saturna Island. Creek, Bridge and Wharf on the site. Ideal recreation or holiday situation. Offered below appraised value at $28,500. New ML.
HERB McDANNOLD 384-6768
THE PERMANENT 382-9191

WATERFRONT Private Sale
2 bedroom house on 1.04 acres, subdivisible. Deep Cove water plus well and storage. Boat house with electric ramp. Separate workshop and other. Direct beach access. Corner, Landsend Rd and Seabreeze. 656-2796, 658-8751, 7-11 pm.

COMMANDING PANORAMIC WATERFRONT
400' Sooke Inlet — Cooper's Cove — Sunny Southwest exposure — Access to Sooke Road — Across from famous "Grouse Nest". A challenging building site on 2.6 acres with beautiful trees and rich soil for a reasonable price.
British American Realty Ltd.
385-1431 George Breiter 478-8493

90 FT. OCEAN FRONT LADYSMITH
1740 sq. ft., 2 bedrooms, 2 bathrooms, 2 fireplaces. All appliances and drapes included. Price $84,900. Exclusive with MONTIE ELSDON — CANADA TRUST REALTOR — 753-6601 or Eves. 758-4348.

SHELL BEACH
Southern exposure — Excellent accessable low bank waterfront. One Acre. Treed. Domestic Water Systems. Paved Road. 15 miles S.E. of Nanaimo. $55,000 to $65,000. Phone: 524-1010 or 941-6561.

90' OCEANFRONT
(Ladysmith) 1740 sq. ft. 2 bedroom, 2 bathroom, 2 fireplaces. All appliances and drapes included. Price $84,900. Exclusive with Montie Elsdon-Canada Trust, 753-6601 or evenings 758-4348.

CORTEZ ISLAND, 200' WATERfront, 4 bedroom home on 1.7 acres, new electricity, wiring, plumbing, electric pump, septic field, year round stream. Near Gov't dock, post office and general store. $50,000. 381-5539, 112-935-6418.

SALTSPRING ISLAND 475' of sandy each, 2.75 acres, large maple trees, large house. Needs work. $130,000. Also other pieces from ¼-52 acres. Oceanfront, all being sold by owner. 653-4228.

SHAWNIGAN LAKE WATERfront home. 2-3 bedrooms, 1½ baths, fully carpeted, electric heat and fireplace plus ¾ acre. $56,000. 724-2639.

$159,000
5-bedroom, 2½-bathroom, family room, large living and dining, double garage, beautiful fenced property. 658-5133.

BRENTWOOD, UNOBSTRUCTed sea views, 2 bedroom cottage. Appraised at $62,000. 592-7764.

258 CONDOMINIUMS

SPENCER CASTLE
Luxurious spacious 2 bedrm, 2 bath suites — ensuite laundry facilities — pool. Guest accommodation. Open daily. Weekends by appointment.
DANZO & FRANCO HOLDINGS LTD. 384-4013, 386-3816, 479-7286.

258 CONDOMINIUMS

REALSPAN PROPERTIES LTD.
846 BROUGHTON 388-6454

MUST BE SOLD
One-bedroom condominium in beautiful Faircliff Manor. Top floor with pleasant views over Fairfield and Ross Bay. From the balcony there are excellent ocean views, quiet area, quiet building — great for retirement. Asking $36,500, but present all offers. Vendor may finance.
GARY BRIDGE
388-6454 595-6968

ONE OF A KIND
Waterfront condominium near Beacon Hill Park. 1600 sq. ft. of fantastic living with panoramic views in 3 directions. Sounds spectacular — it is. Owner anxious to sell so present your offer on $104,500.
GARY BRIDGE
388-6454 595-6968

OAK BAY
$65,900
HERE IS A BUY!! Just reduced to SELL FAST. 2 bedrm, 1½ bath, nice VIEWS from large balcony facing south. Top floor corner suite within walking distance to shops and bus. Fast possession, will consider small house IN TRADE. To view please call:
386-3124 GRETA 592-6372

LITTLE JEWEL
$27,500
You WILL LOVE IT TOO! Fantastic sea and mountain VIEWS. Attractive decorated bachelor suite with MANY EXTRAS. All year heated swimming pool, underground parking and only 1 block to BEACON HILL PARK. To view call:
GRETA 592-6372
Seaspray Properties Ltd.
386-3124

Cedric Steele Realty Ltd.
388-6258

BEACON HILL PARK—$58,500
2-Bedroom townhouse with fireplace and washer and dryer. See 210 DOUGLAS STREET. Open House 3-6 p.m. (except Sundays). Financing available.
388-6258

LAUREL POINT!
2 bedroom suites of varying floor plans for the discerning buyer. Trades will be considered.
CEDRIC STEELE REALTY Ltd.
388-6258

PENTHOUSE SUITE
$51,500
YOU OWE IT TO YOURSELF TO VIEW THIS EXCEPTIONAL BUY BEFORE YOUR PURCHASE. LARGE TWO BEDROOM SUITE WITH PLENTY OF LIVING AND STORAGE SPACE. MASTER BEDROOM WITH ENSUITE 2 PIECE BATH. TWO SUNNY BALCONIES, POOL, THERAPY POOL, SAUNA, EXERCISE ROOM, TENNIS COURT, LIBRARY, ENTERTAINMENT LOUNGES, GAMES ROOM AND WORKSHOPS. ALL THIS FOR THE LOW PRICE AND EXCEPTIONAL FINANCING. ACT QUICKLY — THIS WON'T LAST. ML. CALL C.L. (BUZZ) FRAZER NOW!
388-4271 479-1424
J. H. WHITTOME & CO. LTD.

P.R. B
P. R. BROWN AND SONS LTD.

$38,800
2-Bedrm. University area. Immaculate large condo. 2nd floor, west side. All appliances including washer and dryer.

$29,900
1-Bedrm. 647 Michigan near Beacon Hill Park. 11th floor. Spectacular views of city and harbour. Like resort living, with swimming pool, swirl, sauna, etc.
ROY ANDERSON
385-3435 477-5057

$33,500
CHEAPER THAN RENT
NEW ON MARKET — TRULY FANTASTIC VALUE. IMMACULATE, SPACIOUS 2 BDRM SUITE. SEE IT! LOW DOWNPAYMENT TO CMHC MTGE. OF $30,000 AT 10%. CALL NOW
MELODY VILLENEUVE
388-7557 384-8563

$39,900
BEAT THIS!
3 BDRMS., FAMILY KITCHEN PLUS FORMAL DINING, FIREPLACE, LAUNDRY IN SUITE, 4 APPLIANCES. IMMACULATE THROUGHOUT—MUST SEE!
MELODY VILLENEUVE
388-7557 384-8563
CAPITAL CITY REALTY LTD.

What Would You Do With The EXTRA ROOM?
—One bedrm and den.
—Spacious dining area.
—Gorgeous western views.
—Stove, fridge, garburator.
—Excellent storage.
—Only $34,900.
—Walk to shops and bus.

Call NOW to view this EXCLUSIVE listing with DONNA FOSS
477-7291 384-8075 Pgr. 504
D.F.H. REAL ESTATE LTD.

WATERVIEW SUITE
A COMMAND VIEW IS YOURS FROM THIS 7TH FLOOR LUXURY 2 BEDROOM SUITE IN STEEL AND CONCRETE CONSTRUCTED PRESTIGE BUILDING. SPACIOUS LOUNGE AND ENTERTAINMENT AREA, POOL, SAUNA, WORKSHOP AND GAMES ROOM AVAILABLE TO OWNERS. MUST BE SOLDD QUICKLY SO PHONE NOW FOR FURTHER PARTICULARS, WHICH I AM SURE WILL PLEASE YOU. ML.
C.L. (BUZZ) FRAZER
388-4271 479-1424
J. H. WHITTOME & CO. LTD.

CONDO SHOPPING?
If you are looking for a condo, you are interested in buying one in a good clean building. You probably want one with a couple of good sized bedrooms, a dining room lots of storage an ensuite bathroom, and wouldn't it be nice if it had a good southern exposure with seaviews? And wouldn't it be great if it was priced under $45,000? Surprise — this one has all this and is priced at only $39,600! Better phone quickly on this. PETER VINCENT, 595-0591 or DON MARSDEN 595-5962, CASTLE PROPERTIES LTD. 386-6164.

SPACIOUS 2 BEDROOM, 1½ bath condo, bright, sunny, quiet top floor corner, Esquimalt. $39,900. 382-1301, 383-5816.

1 BEDROOM ON BEACON HILL Park, reduced to $31,500. 386-6852 for viewing.

258 CONDOMINIUMS

UNIQUE SINGLE-PAD
RARE, LUXURY, BATCHELOR CONDO. BEAUTIFUL ALL-APPLIANCES KITCHEN. 24 FOOT LR-DR. EXCELLENT LOCATION. SWIRL, SAUNA, BILLIARDS, LOUNGE, WORKSHOP. PARKING INCLUDED. ONLY $22,900. MLS. DETAILS DICK BATEY, 592-4607. KER & STEPHENSON LTD., 385-3411.

LAST CHANCE
For 8% AHOP '76
From $450 Down
with B.C. Grant
$250 per mo. PIT
1 Bedroom from $28,900
2 Bedrooms from $34,700
OPEN
Weekdays 9-12 and 1-4 P.M.
or by appointment, 385-2458
Byron Price & Associates Ltd.

HARBOUR COURT
525 BROUGHTON ST.,
EXCITING
DOWNTOWN
INNER HARBOUR
LOCATION
ONLY 8 SUITES LEFT — SOME WITH SEA VIEWS. 1-2 & 3 BEDROOM SUITES IN THE HEART OF THE HARBOUR
SALE PRICE $77,500-$99,000
FOR AN APPOINTMENT TO VIEW CALL
ROYAL TRUST
477-0191 4082 Shelbourne St.
477-0191

LET'S TALK TRADE
1. $67,950 — Modern, 3-bdrm home in Gordon Head — owner will swap for Condo in Fairfield.
2. $22,900 — 1-bdrm condo close to city centre owner will swap for home around $40,000. (swap)
3. $34,900 — Strata duplex near Sooke waterfront, owner will swap for property in city. (swap)
4. $48,900 — 2-bdrm condo with 2 full baths near university — owner will swap for budget priced 2-3 bdrm home.
BOWDEN REALTY 383-5524

ONE OF THE BEST CONDO VALUES ON THE MARKET TODAY
—2 bdrms.
—Ornate Fireplace
—Richly Decorated
—Immaculate
—Realistic
—$36,900
—MLS
386-2111 GARY RESTELL 478-6987
MONTREAL TRUST CO.

LUXURY CONDOS
WHY travel south when you can live in these beautiful amenity filled condos? I have just listed these units. 1-BR and a 2-BR with loft! They are both priced for immediate sale and have features to impress the most discriminating buyer. Let me show you the large indoor pool, swirl pool, sauna, exercise rooms, billiard room, library, two lounges, workshop and tennis court. $37,500 and $41,900. MLS.
385-7721 DALE BRIGGS 592-3978
GARDNER REALTY LTD.

OAK BAY "THE ANCHORAGE"
$59,900
Charming 1-bedroom condominium with patio views of the water — a lovely place to live . . . for complete details call:
GAIL WEINBERG
595-1535 477-4467
PETER DUECK, FRI RI (B.C.)
386-7521 479-9909
BOORMAN INVESTMENT CO. LTD.
2045 CADBORO BAY RD.
612 FORT ST.

CONDOMINIUM ON THE PARK
All the front windows have an unobstructed beautiful view of the trees and lawn of Beacon Hill Park. Very central, just 5 blocks from the Empress Hotel. Brand new 2 bedroom, fireplace, 1½ baths, beautiful interior and layout, equipped with all luxury appliances including washer and dryer. I will take your house or boat in trade. Asking $79,900. Phone Mr. Charles, days, 384-8035, eves., 598-8788.

OAK BAY
Only $34,500 — located at 2530 Windsor Rd. near the Marina. Nicely decorated, two-bedroom condominium. Total monthly assessment including taxes and heat is $54.00. A pleasant suite with outlook on Windsor Park. MLS.
GORDON ADAMS
595-1535 592-1353
BOORMAN INVESTMENT CO. LTD.
2045 CADBORO BAY RD.

FAIRCLIFFE MANOR CONDOMINIUM FAIRFIELD
One of the best. Top floor. Views. 2 BRs, good-sized LR, separate dining. Includes kitchen appliances. About 1000 sq. ft. floor area. New low price $47,500. MLS 37543.
CALL: JOHN HOLMS AT BOORMAN INVESTMENT CO. LTD., 386-7521
612 FORT ST.

THINK SPRING!
THINK SHOWERS! Think of quiet comfort in your own 2 bedroom condominium. Think of spring walks, think of spring window boxes, think of robins and think carefree living. Think $41,000. Just think — you can phone me! I have the key!
MARY WOOD
382-9191 BUS. RES. 592-2647
THE PERMANENT

ON THE PARK
You'll be thrilled with this 1-bedroom apartment on the 3rd and 4th floors. Upstairs is the bright living room with sundeck, dining room and kitchen. Open stairs down to super bedroom with sundeck and bath. Overlooks Beacon Hill Park. Asking $62,900. MLS.
BILL McCARTER 592-3970
HENDERSON REALTY LTD.
385-9741

Kensington Gardens (Quadra at Inverness) Quality 2 BR, Top floor, corner suite.
$37,900
479-4487 or 385-2481
BILL McCULLOCH
Swinerton, Stewart Clark Ltd.
REALTY WORLD

$39,900
625 ADMIRALS ROAD
Top floor, 2 bdrm. corner suite with exceptional views. Ensuite bath off master bdrm. OPEN TO VIEW 1:30-3:30 weekdays or phone CLARE BROCK 598-3321 or 592-2173. MLS 38451.
JACK MEARS OAK BAY REALTY LTD.

FAIRFIELD CONDO
$46,900
Immaculate 2-bedroom suite in choice location close to Beacon Hill Park and Victoria General Hospital. Small block in top condition. Underground parking, adult oriented. MLS.
GALE CHRISTENSON
477-0191 477-7047
Royal Trust

MUST SELL 3 BEDROOM CONdominium in Esquimalt. 4 appliances, 383-6301

258 CONDOMINIUMS

Lorenzen REALTY LTD.
50 Bastion Sq. Bus. 383-4151

NEW LISTING
University Area, 762 sq. ft. of top quality accommodation. Unique, a master craftsman has personalized this suite in Tudor style. Large bdrm with a big closet. Quiet with all conveniences and governed by an excellent council. Asking $34,900. You should see this.
Betty Shepherd
388-5464 Pager 704

1433 Faircliffe Lane
Superior location, close to sea, beautiful wooded setting, pleasing outlook and wide views. Well kept, well planned. 2 Bedrms with roomy balcony overlooking parkland. Covered parking, immediate possession. Asking $46,500.
BETTY SHEPHERD
388-5464 Pgr. 704

GOLF— Park—$45,000
You're close to both in this quiet suite in pretty brick building. Lge. living rm, sep. dining, larger than average kitchen plus ensuite utility for w. and d. 2 big bedrms, master ensuite includes dressing room and double closets. 2 patios with surprising seclusion and appealing outlook.
GRAY LORENZEN
388-5464 Pgr 729
LORENZEN REALTY LTD.
383-4151

TOP CONDITION ESTATE SALE
2 bedrooms, 1½ baths. Well managed bldg. No children, no pets, no rentals. Only $37,500. To view, call:
386-7521 DEL HOEGI 383-0516
BOORMAN INVESTMENT CO. LTD.
612 FORT ST.

ORCHARD HOUSE
Sunny one bedroom unit in a convenient James Bay location. Park and water views from the fifth floor balcony. Covered parking, pool, sauna, workshop and many extras. Offers on the asking price of $32,900.
386-2111 DAVE HELM 595-2658
MONTREAL TRUST CO.

$22,500
Cute and cosy bachelor suite. Close to shopping, bus service, golfing, etc. Appliances included. Excellent accommodation for one or two. Call me to view. MLS. 38506.
388-4271 BOB JOHNSON 592-3573
J. H. WHITTOME & CO., LTD.

AHOY!!
Southport, 1-bedroom with den with total of 1150 sq. ft. hot water heat, 2-pce. ensuite off master bedroom, owners decided to sell at the same price they paid for it 3 years ago, $38,900. LARRY LINEHAM, 595-0134 or National Trust, 595-2121.

BEACH DRIVE
A lovely Co-Op. suite near Uplands gates. Close to beach, two bedrooms, large living room, separate dining. Try your offer on $46,500, won't last. Call:
388-4434 I.G. LIDSTONE 477-0982
WESTMONT REALTY (1977) LTD.

LAUREL POINT
First time offered. Immac. one-bedroom condo on 5th flr. with sunny south exposure. $70,000. Listed exclusively.
382-8101 P. ELWELL 477-3988
National Trust Co.

SACRIFICE
Will sacrifice one bedroom condo. Close to University. Spotless condition, fridge, stove, some drapes included. Building has sauna, swirl pool and exercise room. $29,900. Must be sold. Phone owner 477-8491.

SACRIFICE SALE. OPEN house this weekend only. 1-bedroom, lots of light, like new. Must sell. Come view. Asking $31,300. 1870 McKenzie Ave. 595-2778 after hours.

ON BEACON HILL PARK, must sell 1-bedroom suite, first floor, prestige building, w-w, drapes, colored appliances, pool, sauna and lounge, hobby shop, adult building, no pets. 385-4850.

1450 BEACH DRIVE OPEN HOUSE
Friday-Monday, 1 bdr condo. Must be seen. 595-7412.

WANT 2-BDRM CONDOMINIUM
in Cook-Fairfield area, prefer 1½ baths, sunny side.
BOWDEN REALTY 383-5524

FOR SALE, BY OWNER, KENsington Terrace, 1 bedroom and den, large rooms, on bus line, close to shopping, 3 appliances, $35,000. After 6 pm, 388-7262.

2 BEDROOM, SWIMMING pool, tennis. Quadra-McKenzie. $42,900. Phone 388-6876

SAVE REAL ESTATE FEE
3 bedroom condo, $28,500. Wall to wall, fridge and stove, ground floor in Esquimalt, 385-8033.

259 TOWNHOUSES

JACK MEARS
OAK BAY REALTY LTD.
2194 OAK BAY 598-3321
Where Trust Is The Basis Of All Business

LOOK! LOOK! BARGAIN PRICE AND TERMS!
3 generous bedrooms plus room for 4th. A separate den and a large storage room plus an aluminum covered balcony. These are some of the EXTRAS in this 3-year-old townhouse close to University and shopping centre. More extras are in the financing — owner will look at a low down payment or will take a $5,000 2nd mortgage at NO INTEREST for 1 full year. We'll also look at a trade on the low asking price of $59,500. More info from GEORGE BLACKBURN, 598-3321 anytime.
Member
Relocation Services Canada

THE SEAHAVEN
897 Admirals
Excellent Opportunity
WE BELIEVE WE HAVE THE BEST VALUE IN TOWNHOUSE ACCOMMODATION IN VICTORIA. NOW IS THE TIME TO BUY EITHER A TWO OR THREE BEDROOM TOWNHOUSE SITUATED ON A PARK—LIKE SETTING FOR CAREFREE LIVING. ALL HOMES HAVE HEATILATOR FIREPLACES IN THE SPACIOUS LIVING ROOMS, SMARTLY DESIGNED KITCHENS WITH FULL APPLIANCES AND MOST HOMES HAVE DOUBLE CARPORTS AND FULL BASEMENTS.
Open Daily 1-5 p.m.
Or contact for personal viewing.
WESTMONT REALTY
388-4434

259 TOWNHOUSES

P.R. B
P. R. BROWN AND SONS LTD.

$45,900
3-Bedrm, 1½ bath, super townhouse off Glanford. Exceptional end unit, like new condition. Large rec room or workshop. Secluded south side patio. One of a kind. You must see it!
ROY ANDERSON
385-3435 477-5057

Green Acres

$49,650
DELUXE
3 BEDROOM
END UNIT
Including
Appliances
Low Down Payment
Call
479-9373 or 384-8075 Pager 686

OFF THE AVENUE
$61,900
A very unique property indeed! A lovely newer 3-bedroom, 1½-bath town home of 1750 sq. ft. with a fireplace. Spacious sundeck, fenced lawn area, covered parking and many other features. A smaller 6-unit development, delightful in appearance and extremely well-located just off Oak Bay Ave.
STEVE MOONEY
477-0191 477-4197
Royal Trust

Maximum Carefree Living
Call now to view this spacious 3-bedroom end unit that offers modern living with bathroom and a half (master semi ensuite), in-line dining room, PLUS well-designed kitchen with eating are. Rec Centre with sauna, pool and games area. Value at $49,500.
PATRICK SUPEENE
388-6454 478-6294

UPS AND DOWNS
Multi level ensures privacy of activities, family room separate from three bedroom sleeping area, dining room separate from basement workshop. Quite different and well worth a look if you like the convenience of the Hillside area. MLS 39402. $49,900.
TERRY SMOLLETT 386-3494.
CENTURY 21 Western Homes
1037 Cloverdale Ave.
386-3494 (24 hrs)

GORDON HEAD TOWNHOUSE
$42,900—3 BEDROOMS
Enjoy the easy convenience life. Ideal spacious 3-bedroom accomodation. Children and pets welcome. Living room with brick fireplace. 2 bathrooms. Full high basement ready for your development. 2 parking spaces. Anxious for your offer. ML 29454.
Barbara Liebenau, 479-8389

Country Side
As Low As $214 Mo.
For your own 3-bedroom home
Please call 652-4461
or drive to 7925 Simpson Rd.
E.Y. Construction Ltd.

BEACON HILL PARK
Finest townhome in Victoria, 1900 sq. ft. of elegance, 3 bedrooms, den, cedar ceilings, sunken bathtub, huge master suite, private courtyard plus many other special features. Ideal for semi retired couple. $89,500. 388-4793.

TOWNHOUSE ONE BLOCK from bus, 10 minutes from downtown, schools near by, 3 bedrooms, fireplace, family room, private backyard. Play ground, swimming pool. Low downpayment. To view call 479-8407.

MUST SELL 3 BEDROOM townhouse approx. 1450 sq. ft. Deluxe stove, fridge and dishwasher included, $38,000. Glanford area. All offers considered. 477-5147.

263 GARAGES FOR SALE, RENT OR WANTED

PRIVATE ENCLOSED LOCKUP garage for rent. Close to town. $40 month. 595-7233

LOCK-UP TWO CAR GARAGE, near city centre, storage only, no mechanics. $45. 384-8530.

265 HOUSES WANTED TO BUY

GOVERNMENT EMPLOYEE
Requires a two-bedroom bungalow with or without basement, fireplace preferrable. Max. $50,000 CASH. Call CHRIS GREIG, 386-6164, res. 386-1296.

CALGARY COUPLE
Relocating in Victoria require a two-bedroom home in good repair with nice lot suitable for vegetable garden. Max. $60,000 CASH. CHRIS GREIG, 386-6164, res. 386-1296.

MUST BE GORGE
Young family wants a two-bedroom home with third bedroom in the basement. Must be Gorge area or Marigold. Max. $55,000. CALL CHRIS GREIG, 386-6164, res. 386-2196.
CASTLE PROPERTIES LTD.

ONTARIO LADY AND DAUGHTER
Urgently require 2 or 3 bedroom home with or without basement up to $68,000. Cash!
388-7557 Ben Greig 598-3105

OLDER LADY
Requires 2 bedroom home with small garden. Must be close to bus line. Cash up to $55,000.
388-7557 Ben Greig 598-3105
Capital City Realty Ltd.

PRAIRIE PEOPLE COMING
Must still be cold on the Prairies for correspondence tells us to find homes between $50,000 to $150,000 for many families moving to the island and our fair City. If you desire a change either up or down in home or property value, be it commercial or not, please phone us for we are sincerely looking for saleable homes and properties in any good area.
477-0191 THE SEDGERS 479-3673
Royal Trust

FAIRFIELD
Wanted urgently, 2 Bedrm. with dining room — immediate sale possession to suit. Please call
Ray Smith 479-7722 (Res)
Royal Trust 384-8001 (24 hrs.)

CASH to $65,000
2 Bdrm. with LARGE living room, prefer Gordon Head. Please call
Ray Smith
479-7722 (Res.)
Royal Trust
384-8001 (24 hrs.)

PRESTIGE COLWOOD LAKE house, value $68,000 as downpayment for up to $90,000 house closer to UVic. 478-8488.

WANT OLDER HOME, WILL purchase for cash. I am not in real estate. 479-2209.

265 HOUSES WANTED TO BUY

SOUTH OAK BAY
Retiring Edmonton couple require a 2-bedroom plus den bungalow with basement, fenced yard or which can be fenced in the South Oak Bay area, if you have a suitable home and are considering selling in the near future please call without obligation. FREDDY STARKE, 386-6164 or 595-1175, CASTLE PROPERTIES LTD.

WANTED
2-bedroom house with a full basement in clean condition, not higher than $55,000. Would consider 3 bedrooms but 2 preferred. CALL CLIFF SALMOND at GARDNER REALTY LTD. 385-7721 (office) or 477-3626 (res.).

WANTED
Two or three bedroom home with full bsmt. with larger than average lot up to $58,000. All Cash. Any good area of Saanich. Call OLE KNUDSEN 479-2764 or Royal Trust 384-8001

DESPERATE
I have buyer in town from Edmonton, needs home to $93,000. Should be on treed or secluded lot, Colwood or adjacent area. BILL NESBITT, 386-6331 or 388-5679. A. E. LEPAGE WESTERN LTD.

CASH PAID
If your house is suitable for rental purposes call my Agents, Lee Wrobel and Randy Small, 385-1431.
British American Realty Ltd.

REALTORS
Wanted house near University suitable to rent out. Have $13,000 boat for partial D.P. 477-3039 after 6.

268 LISTINGS WANTED

THINKING OF SELLING YOUR HOME? YOU WANT IT SOLD? WORRY NO LONGER
PLEASE CALL
GLEN ROBERTSON
Bus. 382-8101 anytime
or res. 592-9776
National Trust Co.

NEEDED OAK BAY
3 bedrm — 2 or 3 bathrooms — large rec room — separate dining —$100,000-$110,000.
386-3124 DOUG POSKITT 477-0645
Seaspray Properties Ltd.

WANT TO SELL?
Let my 23 years of negotiating real estate transactions help you. For prompt, courteous service please call RON CROW 592-4989 or NATIONAL TRUST 595-2121.

270 EXCHANGE REAL ESTATE

WANTED: 2 BRM. CONDO, revenue, property, or house in James Bay, Fairfield, or Jubilee area. Exchange for a 3 Bdrm. house with 3 bdrm in-law suite, plus large garage/workshop. 8 yrs old, good condition, appliances included, located near Sooke Elementary. Good revenue.
KATHLEEN HAWKINS 477-6871
BOORMAN INVESTMENT CO. LTD.
2045 CADBORO BAY RD.

WANTED TREED LAND
Fully rented, clear title commercial building. Will trade up or down and carry mortgage back if necessary. $400,000. Phone John White 388-5532.

REVENUE HOME IN VERNON, B.C. Returns $596 per month. Taxes $544.35 yearly. Live in 3 bedroom suite with basement free and collect $328 from other renters. $56,800. Financing available. Will consider R.V. vehicle, boat or property on the Island as partial downpayment. 477-2055

TRADES?
I have several vendors willing to take cars, boats, trucks, lots, etc. on residential and revenue properties. DOUG POWELL, 386-6164 or 592-6417 or pager 388-6275, No. 878.

WANTED: SXS DUPLEX IN Fairfield or Oak Bay for trade on beautiful new contemporary rancher (value $93,900) in Ardmore. 385-9485, 656-6359.

271 LOTS FOR SALE

DUPLEX LOTS BRENTWOOD BAY
Fully underground serviced, DAMELART WAY. Lot 1 (left) — 98' x 112' $29,000. Lot G (right) — 86'x136' $30,000. Lot M (right) — 12,000 sq. ft. $26,000. Builder's terms, plans available. Excl.
BILL WESTCOTT
477-7284 (Bus.) 384-4549 (Res.)
D.F. Hanley & Assoc. Ltd.

SEA VIEW LOTS
2 level lots, each on a quiet cul-de-sac. One hudred yards to beach. Good residential area of Sidney, 6,700 sq. ft. lot at $27,500 with sewer and water available. 9,200 sq. ft. lot at $28,000 with sewer and water connections on the lot. MLS.
656-3924 MAJOR LACE 656-2438
MONTREAL TRUST CO.

MOBILE HOME SITE
Easy bldg site for mobile home or rural residence, nicely treed, .60 acre lot, 17.5 miles from downtown, offered for quick sale at $15,500. ML 38839. For detail call
HERB McDANNOLD 384-6768
THE PERMANENT 382-9191

Central Saanich
Large lots (10,000 sq. ft. Plus) foundation and plans included, fully serviced and close to the sea. 10 lots and 8 different plans to choose from. Priced from $26,000. Call 385-6211, Eve. 598-1737.

WATERFRONT
N. Saanich waterfront offering 80 ft. of ocean frontage, nicely treed building site, and spectacular sunsets. Priced at $51,900. Call now to view. NEIL R. MACDONALD 386-3494.
CENTURY 21 Western Homes
1037 Cloverdale Ave.
386-3494 (24 hrs.)

WATERVIEW WILLIS POINT
About ¾-acre building lot. Very picturesque. Treed. Somewhat challenging. $24,500. MLS.
CALL JOHN HOLMS AT 386-7521
BOORMAN INVESTMENT CO. LTD.
612 FORT ST.

MT TOLMIE
Excellent city view lot — located just below Mayfair Drive on Richmond Road. New subdivision, all services now been installed. Over 60' frontage, gently slopping toward the back. Priced to sell under $29,000.
Emil Izik 598-8289
Izik Homes Realty 383-8522

DEVELOPERS
182 Acres, Sooke. Road and power to property. 16 miles Victoria. 10 acre minimum. Vendor must sell this month. Make an offer on asking price of $1,373 an acre.
385-3435 DAVID SCOTT
P. R. BROWN & SONS

APPROXIMATELY ½ ACRE lot in center of Sooke, beautiful seaviews. 642-3052

BUILDING LOT ON SEWER..IN good area, close in. Asking $25,000. 479-7572.

271 LOTS FOR SALE

B.C. LAND AND INSURANCE AGENCY LTD.

DUPLEX LOT? FOURPLEX LOT?
Large flat lot 66x284. Just in time for summer building. Asking $27,900.
478-8780 June Corby 478-5588

6.2 ACRES
Good holding property for future subdivision possibilities. Property has new 3 bdrm (each side) duplex at mid-stage development. Thermopane windows — roughed in electricity, 1280 sq. ft. each side. Asking $64,900.
478-8780 June Corby 478-5588

6 Acres (Approx.)
Cleared grassy sloping property with southern exposure, year round stream. Asking $28,000.
478-8780 June Corby 478-5588

99 Acres
Rolling Sooke property. Possible sub-division, potential stream through property. Asking $105,000.
478-8780 June Corby 478-5588

Glengarry Realty & Investment Corporation

SEA VIEWS GALORE
8145 WOODWYN TERR.
A NATURAL 1.8-ACRE BUILDING SITE close to all facilities. In the Mt. Newton Valley. Go down Mt. Newton to Rae Leigh, turn left when pavement stops, keep going up hill to our sign. Drive by then call
ALAN MacGILLIVRAY 477-5950
GLENGARRY REALTY 479-7138

BUY OR BUILD TO SUIT!
Here's a very attractive, 50'x120' Gordon Head lot that you can build your dream house on! On a very, quiet side street backing onto a park area! We have a contractor that will build to suit your plans, if suited to the lot. So give me a call to get any further information. Priced at $29,000.
LORNE BARR
477-7291 (Bus.) 383-5484 (Res.)
D.F.H. REAL ESTATE LTD.

COLES BAY ACREAGE
$49,500
COME SEE THE DOGWOODS
Over a hundred dogwoods about to bloom, along with so many other species of greenery. This delightful 2+ acre lot is located at the end of tranquil Lawrence Rd. (off West Saanich). Just half a block the beach, with driveway in and in an area of lovely secluded homes. Have a look then call:
J. P. DUECK, FRI, RI (BC)
386-7521 479-9909
GAIL WEINBERG
595-1535 477-4467
BOORMAN INVESTMENT CO LTD.
612 FORT ST.
2045 CADBORO BAY RD.

TRIANGLE MOUNTAIN Cuaulta Heights
VIEWS, TREES, WILDFLOWERS
SERVICED LOTS, ¼—2 ACRES. Take Fulton Rd. off Sooke, right on Bexhill to Cuaulta Crescent, or Walfred Rd. off Happy Valley Rd., then left onto Cuaulta Crescent.
Salesperson on site 1:30 pm. to 4:30 pm. over Easter weekend. For further information: 658-5713.

KNOWLES REALTY LTD.

4.6 to 5.3 acre lots, North Saanich. All have new wells, perc tested, hydro and paved roads. Priced from $47,500 to $55,000. Call Don Mills, 656-3154 or 384-8101.

SEAVIEWS!!
Almost ½ acre of interesting terrain with excellent views of Straits, Olympics and City lights. Drive by 3332 Fulton Road this weekend (off Sooke Road about 1 mile past Metchosin turnoff). Only 20 minutes to town. Owners will look at all offers (including trades) at the asking price of $38,900. Please call GEORGE BLACKBURN 598-3321.
JACK MEARS
OAK BAY REALTY LTD.

PRESTIGE LOTS
1. ROYAL OAK:
10 left! Nice rural setting, views, convenience. From $26,900.
2. JOHN DEAN PARK:
3 left only! Lovely treed ½ acre, minutes from town. $29,500.
10 LOTS HAVE SOLD IN 3 WEEKS, SO CALL NOW!
GLENN NICHOLLS
598-5144 598-7689
T. L. Mann & Associates Ltd.

NORTH SAANICH 1 ACRE PLUS
Serviced lots ranging from .99 acre to 1.64 acre. Zoned rural 3 which permits a horse. Excellent treed home sites. Your choice of 13 lots which are offered at $44,900 each. For further information about this imaginative new development call:
Bill Remple Office Ted Walford
658-5794 477-1841 598-1420
Block Bros. Realty Ltd.

LAST CHANCE
To have a CUSTOM BLDG. house built in prestige subdivision 2 blocks from UVIC, ALL SCHOOLS AND RACQUET CLUB. Just a few lots left to choose from. Do some of the work yourself and save money. Financing and floor plans available from the Contractor, Mrs. Pat Saulnier, Kasapi Const. Co. Ltd., 538 Dupplin Rd. at 386-6191 or res. 384-2197.

BREATHTAKING VIEWS
Overlooking Gulf Islands and Sidney waters, executive ½ acre lots. Fully serviced. Perc tested. Sidewalks, 3 road frontage off East Saanich, Lowe and Emar Rds. Easy distance to new Rec Center and good fishing. Owner, 656-2405.

NANAIMO
40 fully serviced lots in the Malaspina College area, 7,500 to 9,500 sq. ft. Good terms to responsible purchasers. Priced from $12,900. For further information, call Engineered Homes Victoria. 385-6211 Eve. 598-1737.

271 LOTS FOR SALE

Park Pacific
Proudly Presents

DEAN PARK ESTATES
PHASE 2 IS NOW OPEN FOR PUBLIC VIEWING
54 additional superb lots in a beautiful natural setting. Most of these new lots have spectacular ocean views of Haro Strait, Mount Baker and the Gulf Islands.
Located in North Saanich on the slopes of Mount Newton adjoining John Dean Provincial Park. Fully serviced lots with a minimum area of 15,000 square feet. Priced from $34,000. Choose your home site now while the selection is the greatest.
Entrance close to Panoramic Recreation Centre on East Saanich Road. From Pat Bay Highway turn off at McTavish.
SALES OFFICE
656-7041
10:30-4:30
OR
Bob Young
383-9898
or
388-6275
Pager 2494
383-4124 anytime
Park Pacific Investment Ltd.

At BROADMEAD
WE HAVE IT ALL
Sunny seaviews, meadows, private lanes, rocky outcrops, treed seclusion, quail, pheasant and more. If you've been looking for that special spot for your new custom residence, visit us at Broadmead, a community of quality homes, created with care to preserve and compliment its unique natural beauty.
. . . 100-ft. wide lots are not the exception in Broadmead . . . that's our average lot size . . .
. . . space to live, to grow, to enjoy casual country living . . . yet just 10 minutes from city centre
. . . We have an excellent selection of ⅓ to ½-acre home sites available for viewing, priced from $31,500 to $44,500.

TAKE THE FIRST STEP TO BETTER LIVING!
Visit us at our office-display home, 950 Royal Oak Drive
8:30 A.M.-5:00 P.M. 658-5291
or call
Jeannie Dewhurst
Royal Trust Corp.
384-8001 or 658-8980

HIGH/QUADRA
73x115' lot, between good new houses, Lodge Ave., just off Quadra. Plenty of trees, high rock in background.
Price reduced to $26,500 (tax assessment $27,700).
Otto Leesment, 382-8937.

"BUILDERS"
.96 acre lot on Cromarty Ave. Deep Cove Area. Full price $28,900.00
Call Jim Park, Pemberton, Holmes Ltd. Office 384-8124 or home (all weekend) 652-4119 or pager 384-8075 # 493

MILL BAY
Good building lot over one acre on hydro and water. Priced right $20,000. MLS.
388-4434 BILL SIDHU 477-5382
388-4434 JOHN BUNYAN 383-7777
WESTMONT REALTY (1977) LTD.

MILL BAY
2 to 5 acre lots located 30 minutes North of Victoria on the outskirts of Mill Bay. Paved roads, water, approved septic field sites. $28,500-$36,500. For further details please call Rick Hawkes, 384-7128 res 598-1937

BUILDING LOTS
4 Lots ready to build on Cedar Hill X Rds. Irregular in size. Offers on $31,900.
382-8101 National Trust Co.
3440-A Douglas St.

SEWERED LOTS— CENTRAL SAANICH
7100 sq. ft. to 9900 sq. ft. Underground services. $23,500.
BILL McCARTER 592-3970
385-9741

½ ACRE
Excellent building lot — Cordova Bay Ridge. $42,700.00
HUGH MUNRO 658-5536
Northern Pacific Realty Ltd.
479-1687

PRIVATE
$2500 down, 1 acre, Mill Bay, community water supply. $21,000. Excellent building lot. No realtors please at this price. Septic tank already installed. 384-5322 or 384-4586.

80'x130' LOT
Building lot with trees among newer houses off Whiffen Spit on Wright Road. $16,500.
385-7721 Cliff Salmond 477-3626
GARDNER REALTY LTD.

FLORENCE LAKE
1.68 acres moss and trees. Florence Lake. area. Price $26,900. Call Lorraine Hett 478-9581 or 478-2430.

COWICHAN LAKE
5 only beautiful ½ acre recreational lots. Just 3 miles past village. Easy access, all services available, call Doug Pearson at 384-0002.

SHAWNIGAN AREA. 2.46 acres, frontage on two roads, $21,900. $3,000 down. Or trade for boat. Leo Van Dyk, 479-6264, 386-3585, Victoria Realty.

PRIVATE
Happy Valley 16 acres. Lot A on Cherry Bend Rd. Low down payment. Please phone 384-5322 or 384-4586.

LARGE WOODED LOTS, SERVICED, 3 M CIRCLE ON MINA AVE. FROM $28,500. CALL VIDCO 388-4232.

½ ACRE, VIEW LOT, MILL Bay, attractive neighbouring homes, community water, 112-743-5861

FULLY SERVICED LOT FOR sale by owner. ½ acre of great ocean view in Dean Park Estates. 656-3737 for details

SOOKE. SUPERIOR WOODED lots on excellent road. 2 to 3 acres from $22,000. Mountain views. 642-5508

½ ACRE VIEW, MILL BAY, trailer accepted, well and services in, reduced to $19,900. 477-4441.

271 LOTS FOR SALE

OAK BAY
Large wide lot available, ideally suited to rancher. Some sea glimpses and good area, $44,900. DOUG POWELL, 592-6417 or 386-6164 or pager 388-6275, No. 878. CASTLE PROPERTIES LTD.

BEAUTIFUL ROCKLAND LOT, $49,500. Byron Price & Associates Ltd., 385-2458.

MILL BAY, APPROX ⅓ ACRE, unobstructed seaview, $18,600. 658-5356.

HOW TO WRITE
A GOOD
CLASSIFIED ACTION
AD

1—IT'S BEST to start your ad with the name of the article or service you have to offer. If you have an apartment, room, etc., for rent, or property for sale; start your ad with the location.

2—BE CLEAR. Readers respond more quickly and favorably by giving complete, definite information. Always include the price in your advertisement.

3—MAKE IT EASY for the reader-prospect to reach you. Always give your telephone number or your name and address. If you do not have regular hours, state a preferred time for the prospect to get in touch with you.

4—PLAY SAFE. You get the greatest reader attention by using consecutive insertions. A six-day order is best and costs less, and you can, of course, stop your ad as soon as you get the results you want. You pay only for the days your ad appeared. Lower yearly rates are available to those who wish to keep their services or products before the public.

5—PLACE YOURSELF in the reader's position and ask yourself what you want to know about your offer. The answer you give will make a good Want Ad.

6—GIVE YOUR PROSPECT every inducement you can with good copy. Classified action ad readers have the money and are already interested in buying the merchandise or service you have to offer; the details and information you give are the most important.

7—TO PLACE YOUR AD, call 386-2121, your direct line number to fast Want Ad action. A courteous, efficient advisor will be glad to help you word and place your order. And remember, Classified Action Ads afford you the most complete coverage. Telephones are open 8:00 a.m. to 6:00 p.m. Monday through Friday, 8:00 to 5:30 p.m. Saturday. Don't allow the reader to speculate.

273 PROPERTY FOR SALE

We Are Ready To Deal...
10 Acres in Deer Woods or HAPPY VALLEY HEIGHTS
If you have always wanted that 10 acre parcel but thought you couldn't afford it
ACT NOW BEFORE
it's too late. The developer is open to reasonable offers. Phone and talk with one of our team.
THE FUTURE IS CLOSER THAN YOU THINK
Priced from $39,000.
Call Lorraine Hett 478-9581 or 478-2430 or Nancy Young 478-9581 or 478-1974.

WATERMAN & ASSOCIATES REALTY LTD.
923 GOLDSTREAM AVE. 478-9581

DUNSMUIR 388-7868

DEVELOPERS
Approx. 7-9 acres of prime land for subdivision. Walking distance to shopping centre and schools. Bing Richards, 388-7868 or 388-5464 Pgr 732.

COMMANDING PANORAMIC VIEWS
To Sooke Inlet and Olympic Mountains, across from famous "Grouse Nest" with sunfilled Southwest exposure. Two outstanding properties of 10.35 and 7.3 acres on Sooke Road with good timber and rich soil. Excellent building site for a discriminating party. The price is right.
British American Realty Ltd.
385-1431 George Breiter 478-8493

$1000 DOWN
10 Acres, Prime Nature, Beautifully Treed. Full Price $49,000. Bal. to Vendor at 12% int. Payments $490 per mo. Open. Call A. Klenman. 656-4242.
DUNSMUIR PROPERTIES LTD.
388-7868

DEEP COVE
1.83 acres, beautiful treed lot with sea views, meadow and flower garden, ready to build. $67,500. 656-3159.

OFFERS ON 3 ADJOINING lots with older house, 471 Bundock St. Duncan. No house calls. Victoria Press Box 789.

2½ ACRE BUILDING SITE, 8 mile circle, easy terms $27,500. 598-5701.

273 PROPERTY FOR SALE

WHITTOME'S MILL BAY OFFICE SHAWNIGAN OFFICE

SHAWNIGAN LOTS
—2½ acres square lot, level and heavily treed. $23,900. Shawnigan Lake.
—2.11 acres, square lot, with valley and lake views. Drilled well. $27,900, Shawnigan Lake.
—1 acre, 600' of unusable lakefront, rec. lot. Shawnigan Lake.
—1 acre, square lot, just like a small park. $19,500. Shawnigan Lake.
—Building lot ⅓ acre, Shawnigan Beach Est. in between 2 beautiful homes, piped water, $14,900.

RIVERFRONT
14½ acres of wilderness between Mill Bay and Duncan. Good for swimming and fishing. Large 10% mortgage can be assumed. Asking $79,500.
JOHN ETTEMA
743-5311 743-2607

LARGE SEAVIEW LOT
Just north of Mill Bay in an area of fine homes. Paved streets with underground wiring. Community water. Offers on $24,000. M52/79

BUILDING LOT
$13,900 — on quiet cul-de-sac close to Country Club in Shawnigan Beach Estates. Well treed, serviced.
VAL STRETCH
743-5573 743-4105

LOTS AND ACREAGES
—Fantastic wooded 4 acre lot Cowichan Station. Good water probabilities and lovely choice of homesites. $34,700. M39
—A little logging here will yield views of Mill Bay. .7 acre, community water. $26,900. M60/78
—Just off Shawnigan-Mill Bay Road, 2.03 Acres secluded, creek nearby. $21,500. M41
—Summertime Fun — Recreation Lot — South end Shawnigan, has drilled well. $12,900. M19
MARY CARSTON
743-5573 743-5072

PEACEFUL PRIVACY WITH SWEEPING SEAVIEWS
The view from this spacious residence and from the 3.3 acres of private grounds is magnificent. The 7 year old home offers a generous living room with an L-shaped diningroom. The bright kitchen has ample cabinets by Citation with a built-in dishwasher plus an area for casual dining. Three bedrooms are positioned around the central bath and linen storage. The master bedroom has 2 pce. ensuite. A large family room on the lower level keeps family activities distinct from more formal entertaining. The fourth bedrm. or den, a 3 pce. bath and laundry are also on this level. Beneath all this is a workshop and storage. An orchard, a garden, a pond and sweeping lawns adorn the property. Most suitable for horseman and gardeners. This exclusive listing is located in a distinguished area of Mill Bay. For an appointment to view please call
VALERIE STRETCH
743-5573 or 743-4105

GET AWAY FROM IT ALL
2 B/R mobile W/addition on West side of Shawnigan Lake. Large lot w/lake access across road, good well, super recreation or all year living at $28,900.
JOAN STALLARD
743-5576 743-9889

MILL BAY MINI-BUTCHARD GARDENS
Beautifully laid out with multitude of trees, shrubs, variety of fruit trees, plus room for large garden. A year round creek runs thru the property (2.3 acres) and supplies domestic and garden needs. This 1435 sq. ft. home has 2 bedrooms, dining room, fireplace, part basement, plus separate garage. Would make an ideal wholesale or retail nursery garden. Priced right at $69,500. M56
BOB DODD
743-5573 743-2766

COBBLE HILL SEAVIEW EXECUTIVE HOME
Spacious Ranch style home features 4 bedrooms, den or sewing room, 2 heatilator fireplaces, large family room in full basement, double attached garage plus single concrete driveway to side of house for boat or rec. vehicle, on over ½ acre of park-like property. Thermo windows throughout, plus many, many extras. Priced below replacement. Reduced to $81,500. M14
BOB DODD
743-5573 743-2766

PARADISE ISLAND
A truly unique summer property, totally secluded offshore island in beautiful Shawnigan Lake. Nestled in the trees is a delightfully remodelled, fully furnished, summer cottage, w/lots of windows and sliding glass doors, almost everything on the island will be left. Incl., rowboat, canoe, 2 sm. motors, even a piano. Priced to sell quickly at $87,500. M64
JOAN STALLARD
743-5576 743-9889

SHAWNIGAN LAKE
High class Waterfront development with superior residential qualities. Nine lots of approx. ⅓ acre, about 200' of sunny common tennis court and recreational area. Community water hook-up. Sewage drain fields installed. Ready to commence building a home from 1000 sq. ft. upward. Located near the new elementary school. Prices from $18,500 to $25,500. About half the price of a private waterfront lot. This is an opportunity that only comes once a lifetime.

SHAWNIGAN LAKE
Perfect seclusion on a high spot on the south end of the lake with unequalled view along the length of the lake. About three-quarters of an acre. 154 feet of leased waterfront with private foreshore, older family home with large living and dining rooms, spacious bedrooms and a fine den. Lake view from all these rooms. The basement has been developed into a 2 bedroom apartment for in laws or rental purposes. This property was appraised in 1975 for $66,000 for mortgage purposes. It is now for sale for $69,000 due to pressing circumstances. A very good buy indeed.
JOHN ETTEMA
743-5576 743-2607

SHAWNIGAN LAKE— LAKE VIEW COTTAGE
For $25,900. You can buy this charming 2 bedroom summer abode. Very cozy and private situation, with lake across the road.

HORSELOVERS
6.4 acres with 3 bedroom home, barn and large horse paddock, in 2 acre area. Panoramic views. Asking $74,900. Between Shawnigan and Mill Bay.
JOHN ETTEMA
743-5576 743-2607
J. H. Whittome & Co. Ltd.
Shawnigan Branch

274 PROPERTY WANTED

CASH FOR
Land for development for subdivision, lots in the Victoria area. Kasapi Construction, 386-6191.

274 PROPERTY WANTED

WANTED VACANT LAND FOR DEVELOPMENT

Any size acreage to single lots. Call
Bob Blacklaws 479-4097
Gordon Tews 477-2732
Capital City Realty Ltd.
388-7557

SUBDIVIDABLE

I have your cash buyer in any Greater Victoria area. QUICK decisions. DOUG POWELL, 386-6164 or 592-6417 or pager 388-6275, No. 878. CASTLE PROPERTIES LTD.

LOTS WANTED IN GORDON Head, Cedar Hill, Oak Bay area. 477-3402

280 ACREAGE FOR SALE AND WANTED

DUNSMUIR 388-7868

55 ACRES & LAKE

Only 15 minutes from Victoria on paved road. Can be subdivided. Property has over 1/3 mile Frontage on clean Fresh Water Lake. Beautifully Treed property with many easy to build on sites. Within 5 miles of two Golf Courses and close to the best Salmon Fishing in B.C. Asking price is $325,000 with Trades accepted. Call Evan Williams at 388-7868 or 388-5464 pager 745.

"OVER 37 ACRES"

Situated in Sooke only 45 min. drive to Victoria. You won't find better farm land than this, level — ample water (city and water rights). Good hay production, ideal for horses or exotic cattle breeding. All this plus a 6-bedrm. home only 7 years old. Asking less than appraised value and open to offers on $185,000. To view please call:
BILL LEWIS
478-5818 478-5561
BLOCK BROS. REALTY

ACREAGE SAANICH PENINSULA

Who needs waterfront when you have room to build your own swimming pool? 5.1 acres with the building site cleared and driveway in. Property has ocean views and a well, in an area of expensive homes. One acre in this area sells for $40,000. Here is your chance to buy 5.1 acres for just $79,500.
Residence Gordon James Office
383-6518 477-1841
Block Bros. Realty Ltd.

BECHER BAY

12.65 Acres. Live-in in this cozy, comfortable log cabin while you build on one of the many sites to choose from. Approx. 3 acres clear, ideal for horses. Dutch barn and hay loft. Built-in range and oven, Franklin fireplace. Close to 3 marinas. all this for only $84,500. To view plese call:
BILL LEWIS
478-5818 478-5561
BLOCK BROS. REALTY LTD.

5 ACRES

Only 3 left at this low price of $42,900 — Located on Kiowa Road in Prospect Lake area. Drive out West Saanich Road, left on Hartland for 1/2 mile and right on Kiowa. Lot Nos. 5, 6, and 7 are still available. MLS.
Vendor says present all offers.
GALE CHRISTENSON
477-0191 477-7047
Royal Trust

BUILD NOW

ACRES IN 4 MILE CIRCLE
All cleared and ready for your country home in the city. 4.53 acres with lakefront and road; 5.15 acres with lakefront and road; 10.10 acres with lakefront and road. Ideal hobby farm sites and holding.
ARNOLD MARR 477-6233
WESTMONT REALTY 388-4434

14 ACRES

In A.L.R. just north of Cordova Bay. Offers on $129,000.
Res. BRENT GERRETT Off.
598-7634 388-5464 #552 477-1841
Block Bros. Realty Ltd.

10 ACRES STRATA OPPORTUNITY. Subdivide to two 5 acre parcels. $39,800. Brochure 388-6876

285 UP ISLAND PROPERTIES

malahat realty ltd.
P.O. Box 40
Mill Bay, B.C.
743-5525

Enjoy peaceful country living within 26 scenic miles of Victoria.

DELUXE CUSTOM DESIGNED HOME.

Tudor style 4 bedroom home on a lovely landscaped 1/2 acre with sea view. Many quality features thru-out. This immaculate home for the discriminating purchaser. Sunken living room with brick fireplace, seperate dining room, large kitchen with family room off. Two 4 piece baths plus 2 piece powder room. 2 car enclosed garage. Thermopane windows, large entertaining sized sundeck. Must be seen to be appreciated. Owners are transferred and are asking a realistic price of $79,900.

FOR KIDS AND HORSES

A large tudor style home on 1 acre of cleared and fenced pasture near riding stables. 2 fireplaces, built in Hi-Fi, finished rec room. A good 2 stall barn with hay storage and tack room also included. Ideal for the family who want a couple of horses and/or other animals. Asking $87,500.

FOR WATER SKIERS AND SWIMMERS

Lovely Shawnigan Lake-view home near the ski club property on East side of lake. 3 bedroom home is approx. 4 years old and has excellent quality workmanship and material thru-out. Built in dishwasher and Micro-oven in compact kitchen. Black walnut custom kitchen cupboards. White rock fireplace. Plush carpets. Basement is self-contained for in-law suite. Boat dock and track at near by public beach has been installed and used by the owners. $59,900

Miniature Butchart Gardens On 2 Acres

Gardeners and green thumb experts with love this property with creek running thru. All varieties of fruit trees, shrubs and flowers surround this charming well built older home. Two bedrooms, living room with fireplace and hardwood floors. Dining room, good size kitchen with lovely breakfast nook, overlooking the garden. Older vendor must move for health reasons. $69,500
For info on these and many other properties in the area please contact Tom Burdge at 743-9398 Res. or Lisa Madigan at 746-6990 res.

WATERFRONT

Barkley Sound, 90 miles northwest of Victoria, adjacent to Pacific Rim National Park, 5-7 acre lots on Helby Island near Bamfield, 300' - 1600' of waterfrontage. Virgin forest, protected beaches, wharfage. Approx $4,500 per acre. Phone 388-9181 for further details.

SHAWNIGAN LAKEFRONT property, 2/3 acre, wharf and boat-house, 3-4 bedrooms, electric heat, wall to wall carpets, large sundeck, lots of packing. Offers to $75,000. 743-5353, 385-1864.

1-BEDROOM, WATERVIEW condominium, Cowichan Bay, $27,500. 748-3651.

285 UP ISLAND PROPERTIES

WHITTOME'S

LADYSMITH

Just off the Highway on only 20 minutes to Nanaimo. Luxury 3 bedrooms, 3 bathrooms, 2 fireplaces, family room with space for pool table — sundeck — patio and barbecue pit, fenced and private. $66,500.
EDITH WILLIAMS
748-0381 479-6659

COUNTRY HIDE-A-WAY

This charming near new cottage has great expansion potential and the 5 acres offer peace and quiet. Good soil and ample water make this an ideal spot. ONLY $44,900.
748-0381 KAY WILSON 748-1801

SUMMER ON QUAMICHAN LAKE

You'll love spending long, sunny days watching the wildlife, boats, and swans on the lake from your own vantage point. This almost new, architecturally-designed home is built of natural materials — cedar and rock — and has many, many features. 4 bedrooms, sauna, large family room, formal dining room, huge living room and a double garage. This waterfront home must be seen to be appreciated. $125,000.
VERA AUCHINACHIE
748-0381 746-6509

LAND SELECTIONS

—2.29 park-like acres on Cherry Point Road, $27,500.
—22.38 acres on Riverbottom Road, near Cowichan River. $49,900.
—9 acres, Riverbottom Road, creek, pond and older trailer. $96,900.
Possible to subdivide into two parcels.
748-0381 MARTIN WALL 748-4449
J. H. WHITTOME & CO., LTD.
254 TRANS-CANADA HIGHWAY, DUNCAN

RETREAT?

Looking for a private HIDAWAY thats not too far from town? Looking for a 2 bedroom Cedar Post and Beam home where you can curl up in front of the fireplace and forget your cares? This home has many EXPENSIVE EXTRAS including a separate cedar 2 car garage and HEATED WORKSHOP. All on a LARGE 1/2 ACRE lot with imaginative landscaping and fenced patio. Located at 2639 DUNWICK RD. SHAWNIGAN LAKE — ONLY $69,900. MLS.
GERRY MARTIN
477-7050
Seaspray Properties Ltd.
386-3124

Classic Lakefront Estate

165' of Quamichan Lakefront, graces the 6 acres of a long meadow. Beautiful trees, curving trail, especially at this time of year, a must to see. Live in the character home or build a new one on the lake shore. 2 cottages, playhouse, barn, gardens all add to the value of the beautiful renovated main residence. The price is right at $156,000. MLS. HALL MACKENZIE, 746-4260 or 748-5211.
HW DICKIE LTD.
5835 YORK RD DUNCAN BC

Qualicum Town Houses Sea & Mtn. Views Asking $42,500

NEW 2-BDR. TOWNHOUSES ON 2 FLOORS APPROX. 1200 SQ. FT. 1 1/2 BATHS. POSSIBLE LEASE WITH OPTION TO BUY. ONLY 8 IN COMPLEX.
HOWARD MITCHELL 479-4818
ISLAND HOMES LTD. 386-7545

WATERFRONT LOTS

5.4 acres subdividable land just north of Nanaimo. Parcel will provide 16 lots, 3 waterfront and several water view. Sewer, water and hydro. Plans and details at office. Price firm at $155,000. Vendor will participate if required.
Call Humphrey Golby
592-6730
Henderson Rlty Ltd. 385-9741

COWICHAN BAY

$55,000
SACRIFICE-BY OWNER-IMMEDIATE POSSESSION-moving 5 BR, 3 yr old home on fully serviced lot, 2 four piece bathrooms, bsmt, kit with EA, sep DR, access from Kit and DR to sundeck, LR with FP, wall to wall throughout, rec room, fenced lot, 10 min to Duncan, 45 min to Victoria, walking distance to the bay, excellent for boat owner. 642-4830 antime. 112-748-0897 after 5 or weekends.

3 AC

Built for family living, this spacious 4-5 bedrm. 22 yr. old home lends itself to country living. The acreage is mostly pasture with a 3 stall barn. There are fruit trees, fir trees, and garden areas. Just about all one could wish for. Cobble Hill close to schools and to Mill Bay. $115,000. ML.
MARY MC GUIRE
479-1667 479-7668
J. H. Whittome & Co. Ltd.

CHARACTER HOME

Built in 1913, this home has been tastefully restored in the period but with modern kitchen and bath. A new tennis court has been constructed but there is plenty of room for a pool on the 1 1/4 acres. For details of this one of a kind property call Ken Pfister at Nanaimo Realty Co. Ltd., Box 518, Nanaimo, B.C. at 754-2311 or 758-6377 evenings.

IN DUNCAN, OWNER SELLING 3 bedroom home, located on 2 beautiful acres with subdivision potential. Fruit trees, excellent garden, very close to schools and town on Jaynes Rd. $76,000. 748-2791.

MILL BAY- $41,500. TWO BEDroom older home on 2/3 acre, fully developed with lovely mature ornamental trees and shrubs. Phone 743-2786.

290 FARMS FOR SALE AND WANTED

malahat realty ltd.
P.O. Box 40
Mill Bay, B.C.
743-5525

MILL BAY

Approx. 51 acres with about 30 cleared and in pasture, large 3-bedroom family home with fireplace and basement, triple carport and ample parking. Large barn and other outbuildings. Good well and water rights to creek for irrigation. $275,000.

Small Farm-Cobble Hill

Near 20 acres, mostly cleared in pasture, fenced and partially equipped with underground irrigation system. Two barns, one new with hay storage and cattle-feeding area. Good well. 3-bedroom older home, nicely renovated with large kitchen, living room. Asking $139,500. Try your offer.
For more information on above, please call Tom Burdge, 743-9398 or Lisa Madigan, 746-6990.

SMALL FARM WANTED

About 10 acres within twenty-five miles of Victoria. Condition of buildings not too important. Please call:
JOHN SHAVER 382-9444
National Trust 595-2121

VERY FEW OF THESE EVER for sale: city's edge, almost 1 3/4 acres, 3-bedroom immaculate house, dandy 2-storey barn (insulated!), excellent black soil, etc., etc. $108,000 terms. H. Bitterman, 388-7557, Capital City Realty Ltd.

325 ACRES, ONTARIO FARMland, FCC approved. The zoning also permits park and golf course facilities. $165,000. 477-4838.

290 FARMS FOR SALE AND WANTED

Private Valley

8.9 Hectares (22 ac) with 6 hectares cleared (hay land). The balance treed and bush. Good well. Fenced and cross fenced. $57,800. Possible to purchase adjoining 7 Ha with restored 5 bedroom, 2 storey home at additional $128,000. For further information contact Dave Moss, 746-6517, Nanaimo Realty, (Duncan). 746-6177.

3.56 ACRE FLAT PASTURE land, fenced, box stalls, hay sheds, pack room, workshop, garage and other buildings. Main water and 2 wells, orchard, 2 bedroom house with fireplace and furnace, on paved road near ferries, airport, school and stores. Can be subdivided. Owner 656-3698.

293 GULF ISLAND PROPERTIES

NORTH PENDER ISLAND COME JOIN ME— SEE THESE VALUES

3 bedroom home with nice view $32,000.
2 bedroom home on large lot $35,500.
2 room cabin on sewered, view lot, only $13,900.
2 bedroom charming older home $26,700.
Reduced $10,000 to $45,000 2 bedroom home almost completed on lakefront.
Waterfront lots $32,000, $35,000 and $40,000.
View lots to $15,500.
Inland Property good selection as low as $5500.
The Bahamas of Canada are waiting for you. Call Ted Dever. 112-629-3434 or 112-926-6811.
MACAULAY NICHOLLS MAITLAND & CO. LTD.

WATERFRONT— 5 ACRES SALTSPRING ISLAND $129,000

Dream come true. 2-storey, character home, charming, guest cottage, easy-access, pebble beach, 10 minutes to Ganges on beautiful Booth Bay. ML 37275. Call ALLAN TRELFORD or PAT PARKER 388-6275 pgr 2527 or 2519, 386-3494.
CENTURY 21 Western Homes
1037 Cloverdale Ave.
386-3494 (24 hrs.)

GABRIOLA ISLAND

Shop in beautiful downtown Nanaimo. 15 min. ferry trip. Hourly service. 40¢ return. Car $2.00. 1/2 acre view lot. Clamshell Drive. Hydro available. Witched for well. $10,000. (MLS).
386-7521 JOHN PLATT 383-2700
BOORMAN INVESTMENT CO. LTD.
612 FORT ST. VICTORIA

SALTSPRING ISLAND VIEW, 11.2 ACRES

Spectacular hilltop building site with view over Gulf and San Juan Islands, North Shore Mtns., 2 island lakes, private access road. Bring your architect. Asking only $37,500.

Call ROD SCOTT, 629-3435 Eves. or 386-6331. A. E. LEPAGE WESTERN LTD.

SATURNA ISLAND!

BEAUTIFUL WATERFRONT LOT ON EAST PT. ROAD IN AREA OF FINE SUMMER HOMES. NEARLY 100 FT. OF BEACH ON TUMBO CHANNEL. SIGN ON PROP. ONLY $30,000. MLS.
382-8101 P. ELWELL 477-8988
NATIONAL TRUST DOUGLAS

SALT SPRING ISLAND
Right across the road from the sea, this immaculate 2-bedrm home on a fully landscaped 1/3 acre. Unobstructed view from kitchen, dining room and beamed ceiling living room featuring a striking rock fireplace. Many other extras. $65,900. For more information call David Duke collect 537-5577 days; 653-4538 evenings. Jeff's Realty (Gulf Islands) Ltd.

SOMETHING FOR EVERYone: Oceanfronts, oceanviews, treed lots, acreages, cottages, retirement homes. A good selection on most islands. Write or call JIM LEAKE, CANADA TRUST, Tsawassen, 943-7862, North Pender Island, 629-3464, Office 278-3531, 6380 No. 3 Road, Richmond, B.C., V6Y 2B3.

MUDGE ISLAND. BEAUTIFUL 3/4 acre waterfront. One room cabin. $29,500. 477-1461.

294 MAINLAND AND OUT OF PROVINCE PROPERTIES

MODERN 2-BEDROOM HOME, outbuildings, river frontage, acreage, 12 miles west of Merritt, dry moderate climate, Marston, Box 1 Merritt, B.C.

ACREAGE BLOCKS FOR SALE. Near Quesnel from $9850. Owner 477-3516.

NOTICE TO CREDITORS AND OTHERS

IN THE MATTER OF THE ESTATE OF HARRY SMITH, DECEASED, LATE OF 211 DURRANCE ROAD, VICTORIA, BRITISH COLUMBIA.

NOTICE IS HEREBY GIVEN that creditors and others having claims against the estate of the above-named deceased are hereby required to send them to the undersigned Executors at 302-612 View Street, Victoria, British Columbia, before the 8th day of May, 1979, after which date the Executors will distribute the said estate amongst the parties entitled thereto, having regard only to the claims of which they then have notice.

IRENE HEALEY
MARGE TOTLAND
Executrices

By their Solicitors
MESSRS. HORNE, COUPAR, MANSON & SHAWA

BAILIFF'S SALE

Victoria Bailiffs Ltd. is OFFERING FOR SALE ON AN AS IS WHERE IS BASIS:

1969 Pontiac Firebird
Ser.: 2233 79 N\6 5510
1976 Fiat 124 Spyder
Ser.: 0128004
1977 TR7
Ser.: ACW 08447U
1969 Cadillac Coupe de ville
Ser.: 58129 128
1959 Jaguar 4 dr. sedan
Ser.: E015064
1972 Dodge Van
Ser.: B11 AB 2V 645 741
1971 Mercury Meteor 500 2 dr.
Ser.: 1B 23S622756
1976 Honda Motorcycle
Ser.: 2007003
1974 Norton Motorcycle
Ser.: 313274
1973 Honda 750 Motorcycle
Ser.: CB 750 2234 713
1972 Yamaha 650 Motorcycle
Ser.: MCX 5215 9675

Units may be viewed at Gordons Towing between 9:00 a.m. and 5:00 p.m. Monday to Friday at Esquimalt Rd. & Songhees Rd., Victoria, B.C.

Parties interested should contact Victoria Bailiffs Ltd. 382-9163. Offers may be delivered to 836 Devonshire Rd., or mailed to P.O. Box 5035 Postal Station B, Victoria.

Closing date for this add 20th April 1979.

ALL OR AY OFFERS NOT NECESSARILY ACCEPTED.

Deaths and funerals

305 DEATHS and FUNERALS

BEEK — Marjorie Elizabeth, of 2465 Hamiota St., Victoria, passed away on Saturday, April 14, 1979, in her 57th year. She is survived by her loving husband, Charles; son, Wayne; sister, Mrs. Edith Jurmain of Victoria; brother, Victor Miller of Ottawa; and several nieces and nephews. She was predeceased by her brother, Duncan Miller. Mrs. Beek lived in Prince Rupert and worked for B.C. Hydro for many years.

Funeral service on Wednesday, April 18, at 2:00 p.m. in McCall Bros. Chapel, Vancouver & Johnson Sts., with Mr. Jack Rennie officiating. Cremation to follow. (Flowers gratefully declined. If desired, donations may be made to the charity of one's choice.)

BEDNARSKI — In Victoria on April 14, 1979, Elizabeth Bednarski, beloved wife of Alexander Bednarski of 5054 Catalina Terrace. She also leaves a sister-in-law, Mrs. Lillian Young; a sister-in-law, Mrs. Martha Young; a cousin, Bella Irving, and nieces and nephews, John Young and family, Harold Young and family, Ronald Young and family, Mrs. Doris Ritson, all in England, and a grandniece and grandnephew, Judith and Alan Ritson in Victoria.

Prayers will be offered in McCall Bros. Chapel, Vancouver and Johnson Sts., on Monday, April 16 at 7:00 p.m. and Mass will be celebrated at Sacred Heart Church on Tuesday, April 17 at 2:00 p.m.

BIRKENHEAD — At Lions Gate Hospital, North Vancouver, April 15, 1979. Thomas John Birkenhead, aged 37, late of 2011-28th Street West Vancouver. He is survived by his loving wife, Lynne (Begg) and two sons, Aaron and David at home; father, John H. Birkenhead; mother, Margaret R. Kelly and grandfather, George H. Birkenhead, all of Victoria; two brothers, G. Fred Birkenhead, Victoria and Roger A. Kelly, Comox; also his father and mother-in-law, Mr. and Mrs. Jack Begg of Port Alberni, sisters-in-law, nieces and nephews. He was currently employed by Scott Paper Co.

Memorial service to be held in West Vancouver United Church, 2062 Esquimalt Street, Wednesday, April 18, at 2:00 p.m. with Rev. Thomas Oliver officiating. Cremation. Flowers gratefully declined. Donations may be made to the Canadian Cancer Society.

BRIGHAM — Suddenly on April 15, 1979 in Victoria, B.C., Elizabeth Brigham, aged 89 years, of No. 5-520 Cook Street, a long-time resident of Victoria. She is survived by one daughter, Mrs. Joan Sawyer of Winnipeg, Manitoba; and one son, Jack, of Prince George, B.C.; two grandchildren, five great-grandchildren, and other relatives in Stockport, Cheshire, England. She was a member of Metropolitan United Church.

Funeral service on Wednesday, April 18 at 2:30 p.m. in McCall Bros. FAMILY CHAPEL, with the Rev. Dr. A. E. King officiating, followed by Cremation.

BRYANT — Violet, peacefully on April 13, 1979, aged 79 years, late of Glenwarren Hospital and a pioneer resident of Esquimalt. Predeceased by her husband, James Bryant, in 1977. She leaves her son, Ray and Margaret Bryant and grandchildren, Janine, Michael and Alan of Victoria; her son, Vernon and Maureen and grandchildren, David and Sheila of Vernon. She was active in community affairs, among other organizations she was a life member of Esquimalt Chapter I.O.D.E. and the Esquimalt Golden Age. A former pioneer B.C. Telephone Operator in Victoria.

Funeral service in McCall Bros. Chapel, Johnson and Vancouver Streets, on Tuesday, April 17, at 4:00 p.m., with Dr. Emma Smiley officiating. Flowers gratefully declined. The family wishes to express its appreciation for the loving care given to her by all of the staff at Glenwarren Hospital.

DANG — In Victoria, B.C. on April 13th, 1979, Mr. Sher Bark Dang, aged 73 years, born in Canton, China, late residence, 4059 Hodgson Place. He leaves his wife, Bo Tai and son, Douglas, at home; daughter, Gum Jun Chow, Lethbridge, Alberta and grandchildren, Michael and Diane Chow.

Service in the Sands Mortuary Limited, "Memorial Chapel of Chimes", 1803 Quadra St., Victoria, B.C. on Wednesday, April 18th, 1979 at 1:00 p.m. Rev. Sui Man Lee officiating. Interment at the Royal Oak Burial Park.
SANDS—VICTORIA

ELLIOTT — On April 16, 1979, Mrs. May Victoria Elliott, aged 91 years, a long-time resident of Victoria, coming here from England in 1913. She leaves a niece in New Zealand and nieces and nephews in England.

Funeral service on Wednesday, April 18 at 11:00 a.m. in McCall Bros.' FAMILY CHAPEL. Interment to follow at Hatley Memorial Gardens.

HODGES — On April 10, 1979, Mr. Edward Wickens Hodges, aged 97 years, born in Ottawa, Ontario, late residence, 912 Mt. Newton Cross Road.

Service in the Sands Funeral Chapel of Roses, 9838 4th Street, Sidney, B.C., on Wednesday, April 18, 1979 at 3:00 p.m., Pastor Howard Homenchuk officiating. Cremation.
SANDS — SIDNEY

HOWE — At Victoria General Hospital, on April 12, 1979, Mr. Leonard Joseph (Len) Howe, age 55 years. Born in Buckley Bay, Queen Charlotte Islands, late residence, 1136 Chapman Street. He leaves his wife, Kathleen Ruth, at home; daughter and son-in-law, Barbara and Ken Black; daughter, Beverly Thomas; 3 grandsons, Jamie and Shane Black and Dylan Thomas; sisters, Mrs. Eleen Beard, Mrs. Kay Robinson; brother, Denny Howe; nieces and newphews. The late Mr. Howe was a veteran of the Second World War and served overseas with the Canadian Scottish.

Service in the Sands Mortuary Limited "Memorial Chapel of Chimes", 1803 Quadra Street, Victoria, B.C., on Wednesday, April 18, 1979 at 3:00 p.m., Captain John Wilder officiating. Interment at Royal Oak Burial Park.
SANDS — VICTORIA

McKAY — At home on April 15, 1979, Mrs. Dulcie B. McKay, in her 93rd year, of 3127 Rutledge St. Widow of William Fenwick McKay, who predeceased her in 1945. She leaves her daughter, Jean; daughter and son-in-law, Marjorie and Bill Barkley; grandson, Gordon Barkley; and one great-grandson, Jeremy.

Private family service will be held in McCall Bros. FAMILY CHAPEL on Wednesday, April 18 at 1:00 p.m., followed by cremation. (Flowers gratefully declined.)

PARKER — In hospital on April 13, 1979, Mrs. Hattie May Parker, aged 75 years of 208-576 Simcoe Street. A resident of Victoria for the past seven years and formerly of Toronto. She is survived by two sisters; Mrs. J. Henly-Lewis and Mrs. Ada Jones both of Victoria.

Memorial service will be held on Wednesday, April 18, at 3:30 p.m. in Hayward's Thomson and Irving Chapel, 1625 Quadra at Balmoral. Rev. Canon A. R. Eagles officiating. In lieu of flowers, donations may be made to the Canadian Cancer Society, 837 Caledonia Avenue.

305 DEATHS and FUNERALS

SADLER — In Victoria on April 13, 1979, Charles A. Sadler, aged 64 years, a native son of Victoria, formerly of Princess Ave. He is survived by his brother, John, of Victoria; sister, Alice Long, of Victoria; sister, Rose Carlow, of Victoria, and nieces and nephews.

Funeral service on Wednesday, April 18, at 3:30 p.m. in McCall Bros. FLORAL CHAPEL, Vancouver and Johnson Sts., with cremation following.

SCARTH — Passed away peacefully at Oak Bay Manor on April 15, 1979, Mrs. Florence (Jamieson) Scarth, aged 95 years, formerly of 2769 Tudor Road. She leaves to mourn her passing, one son, Dr. R. M. Jamieson, of San Francisco; two granddaughters, and one sister, Mrs. C. H. Willis (Jean) of Victoria.

Private funeral services will be held at 1:30 p.m. Wednesday, April 18 in Haywards Thomson & Irving Funeral Chapel, 1625 Quadra Street. Cremation to follow. Flowers gratefully declined.

SIDAWAY — Jesse H. of Victoria formerly of Regina, Saskatchewan, following a long illness, on April 14, 1979. Aged 80 years. Survived by his loving wife, Trudy; one son Francis H. of Regina, two daughters, Mrs. V. Thomas (Marion) of Victoria, Mrs. P. Powell (Dorothy) of Pointe Claire, Quebec; 11 grandchildren, five great grandchildren; one sister, Miss Eva Sidaway, Worcestershire, England.

Private family funeral service will be held. Rev. R. Sansom officiating. Flowers gratefully declined, donations to the B.C. Heart Fund would be appreciated. Arrangements through the Memorial Society of B.C. and First Memorial Services Ltd.

STEPHENS — George Leslie, Engineer Rear-Admiral, CB, CBE, CD, RCN retired. On Friday, April 13, 1979 in Ottawa in his 91st year. Survived by his wife, Edna Louise, Ottawa; one son, Vice-Admiral Robert Saint George Stephens of Cambridge, England, and two daughters, Mrs. Constance Sherwood, Vancouver, B.C. and Mrs. Mary Sinclair of Ottawa. Also 11 grandchildren and three great-grandchildren.

In lieu of flowers donations to the RCN Benevolent Fund, P.O. Box 505, Station B, Ottawa, Ontario K1P 5P6 would be appreciated.

SWEETING — Suddenly at home, on April 12, 1979, Captain William John Sweeting, of 1666 Ross Street, a pioneer resident of Victoria, born in Morden, Man., January 19, 1910. Besides his loving wife Iris, he is survived by son and daughter-in-law, Bert and Marie Sweeting; daughter and son-in-law, Hazel and Maurice Johansen and 7 grandchildren, all of Victoria. He was employed by H.M.C. Dockyard until 1970, later joining B.C. Ferries until his retirement in 1975. He served in the Second World War with the R.C.N.R. and was a member of Victoria Columbia Lodge, AF & AM No. 1, B.C.R., a member of Esquimalt Branch No. 172, R.C.L. and was a Past President of the Canadian Merchant Service Guild.

Funeral service in McCall Bros. Chapel, Johnson at Vancouver Streets, on Tuesday, April 17, at 2:00 p.m., with the Rev. W. VanDruten officiating, followed by cremation and burial at sea. (Flowers gratefully declined. Donations, if desired, may be made to the Heart Fund, 1008 Blanshard St.)

TWYFORD — Mrs. Constance (Connie) Twyford of Vancouver, in Shaughnessy Hospital, April 6, 1979. Survived by her loving son, Allan Brown; her sister, Thelma McLean and brothers, C. F. Meads and J. L. Meads.

The funeral service was held April 10, 1979, in Vancouver.

VANDERLIP — At his residence, 670 Ker Avenue, on April 14, 1979, Mr. Edward Vanderlip, aged 72 years, born in Winnipeg, Manitoba. He leaves his loving wife, Jean, at home; two step-daughters, and two stepsons, Victoria, B.C.; nine grandchildren; two beloved nieces in Winnipeg, Manitoba. Mr. Vanderlip served overseas during the Second World War with the Armoured Car Division and attained the rank of Sgt. Major.

Service in the Sands Funeral Chapel of Heather, 317 Goldstream Avenue, Colwood, B.C. on Wednesday, April 18, 1979 at 1:00 p.m. Rev. Henry Silvester officiating. Cremation. Flowers gratefully declined. Those so desiring may contribute to the B.C. Heart Foundation, 1008 Blanshard Street, Victoria, B.C.
SANDS — COLWOOD

WELCH — In Royal Jubilee Hospital, on April 7, 1979, Mrs. Elsie May Welch, aged 80 years, born in Bristol, England and a long time resident of Victoria, late residence 115-1615 Belmont Avenue. Mrs. Welch leaves many dear friends in Victoria.

Service in the Sands Mortuary Limited "Family Chapel of Memories," 1803 Quadra Street, on Tuesday, April 17, 1979 at 3:00 p.m., Rev. Cecil Barner officiating. Cremation. Flowers gratefully declined. Those so desiring may contribute to the Operation Eyesight Universal c/o Sands Mortuary Ltd.
SANDS — VICTORIA

WIGG — Peacefully, in hospital, on April 10, 1979, Mr. Walter Henry Coster Wigg, aged 70 years. Late residence 36 - 1345 Craigflower Road, Esquimalt, B.C. He leaves his son, Robert Wigg, Esquimalt, B.C.

Service in the Sands Funeral Chapel of Heather, 317 Goldstream Avenue, Colwood, B.C., on Tuesday, April 17, 1979, at 3:30 p.m.; Rev. Henry Silvester officiating.
SANDS — COLWOOD

Heavy are our
hearts today,
Memory brings
you
back once more,
To the time when
you were with us,
To the happy
days of yore.

NOTICE TO CREDITORS

IN THE MATTER OF THE ESTATE OF JOHN GWYNDAF HUGHES, DECEASED

CREDITORS and others having claims against the above estate are required to send full particulars of such claims to Royal Trust Corporation of Canada, 1205 Government Street, Victoria, British Columbia, on or before the 17th day of May, 1979, after which date the estate's assets will be distributed, having regard only to claims of which the Executor shall then have received notice.

ROYAL TRUST
CORPORATION OF
CANADA
Executor
By its Solicitors:
RANDALL, MEYER,
POLLARD & FULLER

308 CARDS OF THANKS

The family of the late Fredrick George Garrington extends sincere thanks to all friends and relatives for their kindess and help in the loss of our loving husband, father and grandfather. Thanks to Padre Tony Roberts, McCall's Brothers and the Chief and P.O.'s Assc. Ethel Garrington and families.

309 IN MEMORIAM

DAVIS - George Allen passed into God's care April 17, 1978.
Our Father, our Friend
Our Guide, our Strength
To hear his name, to see him smile,
To sit and talk with him awhile
To be together in our special way,
Would be our dearest wish today.
Till we meet again.
Mrs. G.A. Davis, Duncan, and Mrs. Joyce Hawthorne and Family, Victoria.

SPECHT — In loving memory of a dear husband and father, Reginald August, who passed away April 15, 1974.
A silent thought, a secret tear,
Keeps his memory very dear.
Time takes away the edge of grief
But memory turns back every leaf.
—Sadly missed by his loving wife Pennie and daughters, Heather, Lorain and families.

THEY SHALL GROW NOT OLD AS WE WHO ARE LEFT GROW OLD, AGE SHALL NOT WEARY THEM, NOR THE YEARS CONDEMN, AT THE GOING DOWN OF THE SUN, AND IN THE MORNING, WE WILL REMEMBER THEM.
WITH GRATITUDE, SANDS

MACLENNAN - In living memory of a dear husband, William John (Bill) Maclennan who passed away suddenly April 17, 1977. Ever remembered and sadly missed by his wife, Dorothy.

CAREY—Duncan, Stewart. Treasured memories of a dear and loving husband who died April 15, 1976.
For as long as memory lasts beloved.
Peg.

310 FUNERAL DIRECTORS

McCall's

TUESDAY
PORTER
Mrs. Mary Cargill
10:00 a.m. FLORAL CHAPEL
SIMPSON
Mr. Robert
11:30 a.m. FLORAL CHAPEL
VAREY
Mr. John Matthew
1:00 p.m. FAMILY CHAPEL
SCOTT
Mr. Robert Cruikshank
1:00 p.m. FLORAL CHAPEL
SWEETING
Capt. William John
2:00 p.m. FLORAL CHAPEL
BEDNARSKI
Mrs. Elizabeth
MASS, 2:00 p.m. SACRED HEART CHURCH
STANLEY
Mr. Zera Davis
PRIVATE, 3:00 p.m. FAMILY CHAPEL
BRYANT
Mrs. Harriett Violet
4:00 p.m. FLORAL CHAPEL

WEDNESDAY
ELLIOTT
Mrs. May Victoria
11:00 a.m. FAMILY CHAPEL
BEEK
Mrs. Marjorie Elizabeth
2:00 p.m. FLORAL CHAPEL
BRIGHAM
Mrs. Elizabeth
2:30 p.m. FAMILY CHAPEL
SADLER
Mr. Charles
3:30 p.m. FLORAL CHAPEL
PRIVATE SERVICE
McKAY
Mrs. Dulcie

McCALL BROS.
Funeral Chapels
1400 VANCOUVER STREET AT JOHNSON

For Funeral Information
Phone 385-4465

Sands

FAMILY OWNED and OPERATED
Since 1912

Victoria's 2 Dignified and Reverent Chapels

"Memorial Chapel of Chimes"
"Family Chapel of Memories"

1803 Quadra St.
Your Seven community chapels

VICTORIA	388-5155
SIDNEY	656-2932
COLWOOD	478-3821
DUNCAN	746-5212
LADYSMITH	245-2331
NANAIMO	753-2032

We Care About Vancouver Island Families

Sands

Hayward's (B.C. Funeral Co.)
Thomson & Irving

Funeral Chapels
1625 Quadra St.
386-3505

CUNNINGHAM FUNERAL CHAPEL
1155 FORT STREET
Phone 384-5512 or 384-8626
Offering dignified moderate service for all. Geo. S. Cunningham, owner, manager.

FIRST MEMORIAL SERVICES
Serving the Public and Exclusive Area. Undertakers for the Memorial Society of B.C. 658-5244.

311 MONUMENTALS

STEWART MONUMENTAL WORKS LTD.
ESTABLISHED 1896
Marble fireplace and tabletops.
1403 May St. 384-3452
Memorial of Distinction

Mortimer's Monuments
383-6421
709 KINGS RD. (at Douglas)
FOUNDED 1877

312 FLORISTS

DAISY CHAIN Florist
382-2512 453 SIMCOE ST.

CAMOSUN COLLEGE
NOTICE TO CONTRACTORS

Contract No. CC-18
Title: Structure
Lansdowne Campus Development Project

SEALED TENDERS are invited by Camosun College and will be received up to 2 p.m. on the 1st day of May, 1979, and those available at that time will be opened in public by Camosun College, at:
Site Office
Concordia Management Company Limited
c/o Camosun College
1950 Lansdowne Road
Victoria, B.C. V8P 5J2
Phone: 595-7212

Tender Documents may be obtained from Concordia Management Company Limited at the above address on or after 2 p.m. on the 11th day of April, 1979, and may be viewed at the Construction Association Plan Viewing Rooms in Victoria, B.C.

Tenders must be filed on the forms and in the envelope provided.

A Bid Bond for ten per cent (10%) of the tendering price must accompany each tender.

The lowest or any tender will not necessarily be accepted.

NOTICE TO CONTRACTORS

SEALED TENDERS will be received by the undersigned for the construction of: **LANSDOWNE JR. SECONDARY SCHOOL ALTERATIONS — FIRE SEPARATION WALLS**

Drawings, specifications, forms of tender and detailed instructions to bidders are available to General Contractors at the office of: **Wagg & Hambelton, Architects, 56 Bastion Square, Victoria, B.C. V8W 1J2.**

A returnable deposit of **fifty dollars** ($50.00) is required for each set of drawings and specifications. Tenders must be good for forty-five (45) days from tender closing date. Tenders must be accompanied by a bid bond in the form prescribed, which binds the tenderer and the surety in the amount of ten per cent (10%) of the tender sum. A performance bond and a labour and material payment bond, each in the form prescribed must be provided by the successful tenderer prior to the award of the contract. A certified cheque in the amount of ten per cent (10%) of the bid amount, accompanied by a written guarantee that the bidder will, within the required time, enter into a formal contract and give the specified security to secure performance and labour and materials bonds as above, will be accepted in lieu of a bid bond.

Contractor's attention is drawn to the clause in the Instructions to Bidders on depository bids.

The lowest or any tender is not necessarily accepted.

Tenders must be made out on the forms supplied by the Architect (Consultant), addressed to the undersigned and delivered to the undersigned not later than 1:00 p.m., Wednesday, **April 25, 1979** in a sealed envelope clearly marked: TENDERS FOR **LANSDOWNE JR. SECONDARY SCHOOL ALTERATIONS — FIRE SEPARATION WALLS**

Tenders will be opened publicly in the Board Room of the Greater Victoria School District (#61) at 3:00 p.m., Wednesday, **April 25, 1979.**

C. A. Warner
Secretary-Treasurer
Board of School Trustees
School District No. 61
(Greater Victoria)
3128 Foul Bay Road
Victoria, B.C.
V8P 4X8

NOTICE TO CREDITORS AND OTHERS

In the matter of the estate of Joyce Constance McAlister, late of 2623 Richmond Avenue, Victoria, B.C., deceased

NOTICE IS HEREBY GIVEN that creditors and others having claims against the estate of the above-named deceased are hereby required to send them to the undersigned Executors at P.O. Box 580, Victoria, B.C., before the 16th day of May, A.D. 1979, after which the Executors will distribute the said estate amongst the parties entitled thereto, having regard only to the claims of which they then have notice.

DAVID HAROLD PILLAR,
ROYAL TRUST CORPORATION,
OF CANADA.
Executors.
By their Solicitors,
MESSRS. HORNE, COUPAR,
MANSON & SHAW.

NOTICE TO CREDITORS AND OTHERS

Estate of JEAN LOUIS ROGER NOEL, DECEASED.

NOTICE IS HEREBY GIVEN that Creditors and others having claims against the estate of JEAN LOUIS ROGER NOEL, Deceased, late of 210-2530 Mount Newton Cross Roads, Saanichton, British Columbia are hereby required to send them to the undersigned Administratrix, c/0 850 Fort Street, Victoria, British Columbia, on or before the 11th day of May, 1979, after which date the Administratrix will distribute the said estate among the parties entitled thereto, having regard to the claims of which it then has notice.

Valerie Lynn Noel,
Administratrix

By: Hallatt, Smith,
Bigelow, Hutchison & Gow
Solicitors for Administratrix

NOTICE TO JOHNSTON TERMINALS LIMITED CUSTOMERS AND PUBLIC FREIGHTWAYS LTD. CUSTOMERS AND THE PUBLIC AT LARGE

The above carriers are making application to the Motor Carrier Commission to increase rates and charges named in their filed tariffs.

As follows:
1) JTL VANCOUVER ISLAND LOCAL FREIGHT TARIFF NO. 1
2) PFL LINE HAUL FREIGHT TARIFF NO. 3
3) PFL INTERIOR B.C. TARIFF NO. 20
4) JTL GREATER VANCOUVER LOCAL FREIGHT TARIFF NO. 1
5) JTL LOCAL VICTORIA FREIGHT TARIFF NO. 7
6) JTL/PFL BRITISH COLUMBIA TRUCK TRANSPORT RULES & REGULATION TARIFF NO. 1
7) INTRA B.C. CHARTER SERVICE TARIFF NO. 3

The requested effective date is on or after May 21, 1979.

Any representation covering these applications may be made to the Superintendent of Motor Carriers at Burnaby, B.C., or to any local Motor Carrier Branch Office on or before May 11, 1979.

Information pertaining to this application may be obtained from the:
SALES DEPARTMENT
JOHNSTON TERMINALS LIMITED
2020 YUKON STREET
P.O. BOX 5300
VANCOUVER, B.C.
V6B 4B6

LUNDS AUCTION

TUESDAY, APR. 17, 1 P.M. and 7 P.M.

Preview: Monday, 9 a.m.-5 p.m.
Tuesday, 9 a.m.-Saletime.

FURNISHINGS: Including Mahog. Corner China cabinet, Old Oak Tudor Style Side-board, Carved Oak Settee, Wal. Secretaire, Cherrywood China Cabinet, Mahog. Secretaire Bookcase, Beautiful Kroehler Button Back and Other New, Near and Used Sofa Stes., Pr. Edw. Style Platform Rockers, Chests, Dressers, Marble Top Serving Table, Nest of Tables and Other Occ. Tables and Chairs, Maple and Other Dinettes, Maple Fall Front Desk. **APPLIANCES:** Incl. Admiral Fridge. **COLOR TVs:** Incl. Near New Sears Color Portable, AGS Solid State B/W Portable. **INSTRUMENTS:** Incl. WURLITZER Elec. Piano. **MISC.:** Incl. Electrostatic Multi-Copier, Exercise Bike, Spinning Wheel, Brass and Copper, Leaded Glass Door, Garden Tools, Tools, Wall/Wall and Other Carpeting, Dictaphones. **STAMPS:** Estate Stamps incl. N.B. #1, Penny Blacks, Early Gt. Btn. Coll'n, Commonwealth Stamps, Falkland Island Imp. 4 pence Black, Early Victoria Coll'ns, Swiss Coll'n, Finland Coll'n, Misc. **OVER 600 QUALITY ITEMS.**
ESTATE CAR (see Classified)

LUNDS AUCTIONEERS and APPRAISERS LTD.
926 Fort St., Victoria
Tel. (604) 386-3308

DEPARTMENT OF FISHERIES AND OCEANS

SALMONID ENHANCEMENT PROGRAM

INVITATION TO TENDER

SEALED TENDERS, addressed to the Chief, Administration Division, Fisheries Management, Pacific Region, Department of Fisheries and Oceans, 1090 West Pender Street, Vancouver, B.C., V6E 2P1, and marked:

TENDERS FOR: PUNTLEDGE RIVER HATCHERY CONTRACT NO. 6

will be received up to 2:00 p.m. Pacific Daylight Saving Time on May 11, 1979. Tenders must be in duplicate and be accompanied by the Security as specified by the tender documents.

Representatives of the Department of Fisheries and Oceans will be at the Puntledge River Hatchery site near Courtenay at 0800 hours of April 23rd and 24th, 1979, to guide the prospective tenderers around the site of the works.

Items of work under this Contract include:

The supply and placing of approximately 900 cubic yards of reinforced concrete; the construction of three concrete block buildings with a total floor area of approximately 15,000 square feet; the installation of hatchery mechanical and electrical works.

Completion date for river work is September 1, 1979, and for the remainder of the hatchery is November 1, 1979.

Plans, specifications and tender documents may be seen on application to the Chief, Administration Division, Fisheries Management, Pacific Region, Department of Fisheries and Oceans, (8th Floor) 1090 West Pender Street, Vancouver, B.C., on or after April 17, 1979, or may be obtained on loan from the above upon deposit of $100.00 in the form of a certified cheque or money order made payable to the **Receiver General for Canada.**

Documents are also available for viewing at the Construction Association viewing rooms in Vancouver, Victoria, Nanaimo, Campbell River, Prince Rupert, Port Alberni, Prince George, Castlegar, Penticton, Cranbrook, Kelowna, Kamloops and Vernon.

For technical enquiries, contact J. Wild, Project Engineer, 666-3578, or Alex Wood, P.Eng., 985-5361.

The Department reserves the right to reject any or all tenders, and the lowest tender will not necessarily be accepted.

A. Chambers
A/Chief
Administration Division

—Colonist photo by Alex Barta

Fairer claims system urged

Saanich will introduce a fairer, quicker system of settling damage claims against the municipality if council endorses a recommendation of its public works committee.

If council accepts the recommendation it will be acting against advice of its senior officials that the municipality not take over the adjusting function.

In a report to be considered by aldermen tonight, municipal solicitor Christopher Nation recommends continued use of Insurance Corporation of B.C. adjusters, who make their decisions according to the strict rules of municipal liability.

Nation concedes that in some cases the adjusters' decisions may seem unfair because a municipality enjoys a degree of protection from liability not afforded to citizens.

But if Saanich were to assume the adjusting function and pay certain claims where they were not really payable it would invite trouble, he says.

"Firstly, Saanich could be accused of spending money unlawfully and secondly, the municipality could be accused of discrimination for paying some claims but not others."

The appointment of "someone to administer the policy and make the decision to pay claims when satisfied the sewer or drain blockage is on municipal property" is suggested in a report by Richard Gibson of the municipality's insurance department.

The individual's decision should be final without being subject to change by pressure from other sources, he says.

ESSO ECONOBLUE: THE NEW LITTLE FURNACE THAT CAN SAVE A LOT OF FUEL.

The new Esso Econoblue takes up only 3½ square feet of floor space. Yet it is designed for maximum fuel economy.

This oil-fired, forced air system uses a better mixture of air and oil vapour for more complete combustion. And because the mixture is also recycled, you get more heat out of every drop of oil.

If your old furnace works at 66% efficiency, for example, Econoblue could reduce oil consumption by 20%. This means if you now use 750 gallons of fuel a year, Econoblue could save you 150 gallons.

So, if your furnace has been showing signs of age lately, don't wait until it gives up altogether.

Call Esso Home Comfort. The sooner you do, the sooner you'll start saving fuel.

661 BURNSIDE ROAD EAST
SERVICE MANAGER
KEN MATTHEWS 388-9961
Esso HOME COMFORT
THE PERFORMANCE PEOPLE.
4-2

Wartime schoolmates gather for reunion

Former schoolmates from across North America gathered on weekend in Victoria as the provincial Normal School class of 1944 held a 35th reunion. From left, Helen Ruckle of Salt Spring Island, Flo Thomson of Victoria (with old school bell), Janet Vaughan of Courtenay, John Jackson, Ruth Mannix and Joyce Munro of Victoria view photo display in Christ Church Cathedral Memorial Hall. During the Second World War, school building at old Lansdowne site was used as a military hospital, so classes were held in the church hall. Of 67 students in class, 51 have been located and many of them attended the reunion.

Marvel at math gets perfect contest score

Top prize in the prestigious University of Waterloo junior mathematics contest was won by a Toronto student who achieved only the third perfect score of 150 in the contest's 17-year history.

John Im, 16, a student at Toronto French school, scored first among 24,142 students who entered the contest. The next highest score was 140. Any student scoring higher than 60 was in the top nine per cent.

St. Michaels University School in Victoria was the only local school to place in the top 50, with a 33rd-place team total. First over-all in Canada was St. John's-Ravenscourt in Winnipeg, followed by Lower Canada College in Montreal and the Toronto French school.

Marine Calendar

NAVY

Provider, Gatineau, Restigouche, Terra Nova—returning May 17.
Endeavour—returning April 29.
Porte de la Reine—Vancouver.

MERCHANT MARINE

Dalmahoy, Sealand Finance—Esquimalt.
Kovo Venture—Plumper Sound.
Rondeggen—Crofton.
Tarpon Sealane—Nanaimo.
Sinaloa—Duncan Bay.
Star Rhodian—Tahsis.

TOOTHACHE?
Anbesol relieves toothache pain fast. Cools, soothes and helps prevent infection.

Retired fisherman named to board

Retired Victoria commercial fisherman Jack Meredith-Jones has been named to the newly-established Fishing Vessel Licence appeal Board for B.C.

He is one of five voting members who will review appeals of persons refused licences through federal fisheries procedures. The board's recommendations will be referred to Fisheries Minister Romeo LeBlanc for a final decision.

Martin Eriksen of Prince Rupert, Steven Stavenes, Samuel Larden and Frederick Graham, all of Vancouver, are the other board appointees.

Fisheries patrol boat: $6.6 million

The aging fisheries patrol vessel *Howay* is to be replaced by a new vessel estimated to cost $6.6 million.

Of all-aluminium welded construction, the new vessel will replace a ship which has been in service on the West Coast for 43 years.

It will be built at the Vancouver shipyard of John Manly, with completion set for late 1981.

The ship will be 120 feet (36 metres) long, will be capable of about 20 knots and carry a crew of 20.

YOUR NEW BOTTLE EXCHANGE
KENS BARRELS & SCRAP METAL
383-1328 526 David St. (off Gorge)

Set your table with savings from the Bay

the Bay

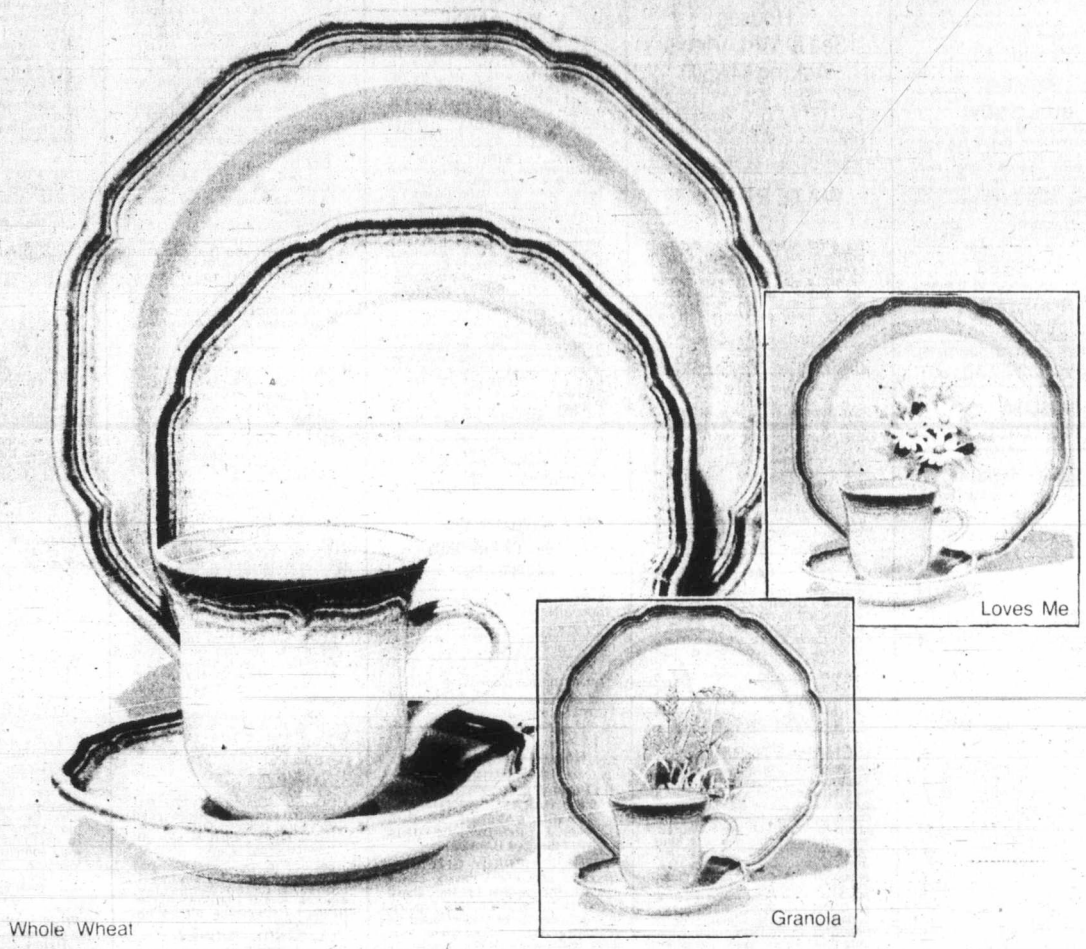

Mikasa dinnerware

Mikasa's ever-popular dinnerware, combining beauty with versatility, is available now at special low prices at the Bay. This freezer-to-oven-to-table dinnerware is pretty enough to grace most any table setting, yet durable enough to be dishwasher safe. You can choose from three of Mikasa's favourite patterns: Whole Wheat, Granola and Loves Me, in the 20-piece set, matching 5-piece completer set and open stock pieces. (The open stock pieces are available on special order only. Please allow 6 weeks for delivery.)

Sale 20-piece set **79.99**
5-piece completer set **47.99**

Baycrest stoneware

Practical, pretty Baycrest stoneware gives you quality dinnerware at an affordable price. Shop at the Bay now for savings on a 20-piece set with a matching 5-piece completer set, in your choice of four different patterns; Maywood, Karen, Azure and Country Autumn. Baycrest freezer-to-oven-to-table stoneware is guaranteed dishwasher safe. The 20-piece set consists of 4 each; dinnerplates, soup/cereal bowls, side plates and cups and saucers.

Sale 20-piece set **44.99**
5-piece completer set **27.99**

Lotus stemware

Add new sparkle to your dining table with simple, elegant Lotus stemware. It's featured now at special savings at the Bay. Hand blown into clean and graceful contemporary lines, this stemware is just right with any table setting, be it modern or traditional. Choose from goblets, clarets, sherries or liqueurs.

Sale **2.99** each

China, Third Floor

Prices in effect until April 21 or while quantities last.

Hudson's Bay Company

Show your Bay Shopping Card, Master Charge or Chargex/Visa.

Hudson's Bay Company

the Bay

OUR WIG TRADE-IN CONTINUES ONE MORE WEEK

Your old wig is now worth $15 when you trade it in on a new First Lady wig priced from $42.

(Our Christian Dior and New Dimension collections are not included in this offer.)

Only one trade-in accepted against each purchase. Choose from a selection of styles in dark to light colours, with greys, auburns and frosted 100% modacrylic fibres.

For sanitary reasons all wigs taken in trade will be destroyed.

Offer in effect till Saturday, April 21st.

Wigs, Second Floor

Hudson's Bay Company

Stanley Cup quarterfinals

Chicago 2
Islanders 6

Toronto 2
Montreal 5

Pittsburgh 2
Boston 6

Flyers 3
Rangers 2

Island
109 Ingram Street
Duncan

The Daily Colonist.

Some sun, high 11
Weather Details on Page 2

Vancouver Island's leading newspaper since 1858

No. 105 — 121st Year | Victoria, British Columbia, Tuesday, April 17, 1979 | 15¢ Daily, 30¢ Sunday

Socred MLA resigning?

By JIM HUME
Colonist reporter

VANCOUVER—Gerry Strongman, Social Credit MLA for Vancouver-South for the last 3½ years, is expected to step down from politics tonight.

Strongman was in Calgary Monday and unavailable for comment, but the word from insiders was that he would be back in Vancouver in time for the Vancouver-South nominating meeting tonight and that he would nominate Peter Hyndman as his replacement on the Socred ticket for the May 10 election.

If Strongman does step down, he will be the third sitting Social Credit MLA to decide not to take a second run at office. The others are Howard Lloyd, Fort George, now the dual riding of Prince George North and South, and George Haddad of the Kootenay electoral district. Lloyd has retired from politics because of illness in his immediate family, Haddad for "personal" reasons.

Rumors that Strongman was finding family business and politics did not mix well have been circulating for several months, although Strongman had always denied that he would be retiring after one session in the house.

If Hyndman, a former Conservative and Social Credit candidate, does win the nomination it will probably mark his last chance at winning a seat in the B.C. Legislature. In 1975, Strongman and his running mate, Stephen Rogers, defeated their NDP rivals by more than 4,000 votes and the general feeling is that, barring major mistakes, two Social Credit candidates in Vancouver-South, whoever they might be, should hold that lead.

While the battling factions in Vancouver South will remain undetermined until after tonight's nomination meeting, an old rivalry is shaping up

Page 2—Socred

B.C. CAMPAIGN '79

Federal Tory backs off on blackmail charges

By DON COLLINS
Colonist reporter

Vic Stephens' charge of backroom deals between federal Conservatives and provincial Social Crediters continued to blossom as a B.C. election issue Monday despite efforts to bury it.

Stephens, B.C. Conservative leader, said following his nomination Monday night in Oak Bay-Gordon Head that a federal Tory candidate's criticism earlier in the day actually had the effect of supporting his charges.

And during the weekend the New Democratic Party said it was investigating the issue—one in which Stephens claims Social Credit powers have threatened to withdraw support from any federal Conservative candidates actively supporting Conservative candidates in the May 10 provincial election.

Former NDP attorney-general Alex Macdonald said it was a "serious issue when Socred money-backers can threaten—Mr. Stephens uses the word blackmail—the federal Conservative party.

"This is a very grave interference with the freedom

Page 2—Federal

HYSTERECTOMY —THEN A BABY
A unique delight

LONDON (UPI) — A young woman who had a partial hysterectomy 11 months ago gave birth to a healthy boy in what was believed to be the first recorded birth of its kind, her doctor said Monday.

Alison Trott of Somerset, 23, underwent the hysterectomy because of difficulties with the birth of her second child. She found out she was pregnant only a month ago—two weeks before the baby's birth.

The gynecologist who removed part of Mrs. Trott's womb, and also delivered the infant at Musgrove Park Hosital in Taunton, said the mother was "absolutely delighted." He said the 6-pound, 5 ½-ounce baby, named Martin, was normal and healthy.

THE DOCTOR, who asked not to be identified, said he knew of no other such recorded birth.

The gynecologist said Mrs. Trott's womb was abnormal before the hysterectomy because only half of her uterus had developed.

He said the baby had developed in part of what would have been the other side of her uterus, had it developed. The fetus, as it grew, stimulated the embryonic uterus to grow and support it.

HE SAID he had performed a total sub hysterectomy—leaving intact the neck of the womb—rather than the type of hysterectomy in which all of the womb is removed because of the complexity of Mrs. Trott's case.

A U.S. doctor said the birth was unique in that the baby was conceived after the hysterectomy. There have been several cases in which women have given birth after their wombs had been removed, said Dr. Keith White of the American College of Obstetricians and Gynecologists in Chicago. But in each case, the pregnancy came from an egg that was already fertilized before the operation.

WHITE SAID that explanation was "extremely unlikely" in Mrs. Trott's case because her operation was 11 months before the birth and the normal human gestation period is nine months.

Baby Martin was born by Caesarean section and found to be supported in a layer of muscle "as thin as tissue paper," he said.

The boy and his mother are both home now, the doctor said, with the father, Leonard, a scaffolder, and brothers Simon, 3, and Richard, 2.

—AP

President Tito, foreground, visits earthquake damage at Bjela shipyard

Shocks hamper rescuers

DUBROVNIK, Yugoslavia (AP) — Aftershocks hampered rescue work and tourists jostled for scarce airline tickets Monday while residents along the shattered Adriatic coast slept outside for a second night following an earthquake that killed at least 136 persons in Yugoslavia and Albania.

Officials in the port town of Bar, about 112 kilometres south of Dubrovnik said late Monday an unknown number of persons remained buried under the debris of the Hotel Agava. Mayor Blazo Orlandic appealed for special rescue teams to come to the city to dig out possible survivors.

The Yugoslav government said 101 persons were confirmed dead in the quake that hit the Montenegro tourist region Sunday morning. Belgrade radio had reported 200 persons dead in the quake and as many as 1,000 injured. There is no update to a Sunday report by the Albanian news agency that 35 persons died in that country, Yugoslavia's southern neighbor.

The Belgrade government said it believes the death toll in Montenegro might increase. It said some of those being treated are in serious condition and it has not received reports on casualties from some outlining villages.

Thousands of residents along the 96 kilometres of coastline most seriously affected slept outdoors for a second night Monday, concerned that continued earth tremors would cause more buildings to collapse.

Seven special charter flights carried mostly German and Yugoslav vacationers left Dubrovnik in the last two days from the area's only major airport, an official of the Yugo-tours agency at Dubrovnik Airport said.

President Tito, who had been staying in his southern Adriatic residence at Igalo in the Montenegro region when the quake hit, returned to Belgrade late Monday after touring the devastated area.

'ILLS' COST $2 MILLION

LONDON (UPI) — When doctors finally put it all together they discovered the man had been admitted more than 200 times to at least 68 different hospitals and was given blood tests and x-rays by the thousands.

There was nothing wrong with him whatsoever.

The 34-year-old case history of imaginary maladies was traced in this week's issue of the *British Medical Journal*. It did not reveal the patient's name.

But the journal estimated that treating him had cost Britain's state health service $2 million. The man, it said, spent a total of 10 years or more as a patient in National Health Service hospitals. He used at least 30 different names in going from doctor to doctor.

The journal said the man suffered from "Munchhausen's Syndrome," named after an 18th century character who told lurid tales of war adventures, all of them imaginary.

This patient's abdomen was "like a scarred battlefield" because of the operations he had been given for imaginary illnesses, the journal said.

Manor deaths probed

By PAUL BENNETT
Colonist reporter

The deaths of two elderly women who fell out of their beds while under restraint at Oak Bay Manor early Easter Sunday is being investigated by Coroner Edmond Jorre de St. Jorre.

St. Jorre said Monday that post-mortems on the two women would be conducted today.

They were identified as Millicent Steele and Florence Scarth, both in their 80s or 90s.

"I would say there will probably be an inquest or inquests," St. Jorre said of the deaths.

Oak Bay police Sgt. William Moyes was also investigating.

The coroner had already called inquests into two deaths of manor residents this year. Juries found one woman died of a heart attack when she somehow found her way to the roof in sub-zero temperatures, while the other was struck by a car while crossing the road opposite the nursing home-cum-hotel, owned by N.B. Cook Corp. of Vancouver.

The jury which investigated the roof death of Florence Young, 88, recommended that a study be car-

Page 2—Death

Heist— 'Hell to pay'

OTTAWA (CP) — Budget restraints delayed installation of an alarm system that might have thwarted a multi-million dollar robbery at the main Ottawa post office during the weekend, Postmaster-General Gilles Lamontagne said Monday.

Post office officials thought security was "sufficient for the moment" and that eventually the building would be made more secure, Lamontagne said in an interview from Quebec City.

The post office had no alarm system and only one unarmed guard who sat at his front desk while thieves carefully rummaged through bags of registered mail.

The thieves made off with an estimated $5 million- to $6 million-worth of travellers' cheques, minted coins, passports, gold and wholesale drugs.

But they may have passed up a much greater haul of money and valuables located in a vault one floor below where the robbers struck, officials said. They estimated it at $30 million to $50 million.

Police say they have few clues to follow up in the case.

With the minimal security, the thieves "could have come to the rear and blown the door off and the guard would not have heard it," said David Carter, post office public affairs manager.

The thieves merely parked a truck at the rear door, broke a glass window to gain entry and headed for the booty on the third floor.

The guard who usually tours the plant throughout the night remained at the front door because the plant was empty, Carter said.

The midnight shift was scrapped because of the Easter holiday and the plant

Page 2—Alarm

Bandits kill guards

WATERBURY, Conn. (UPI) — A team of bandits with high-powered rifles killed three guards of Purolator Security Inc. in a predawn ambush at an armored car garage Monday and escaped with nearly $1.9 million in cash and valuables.

"These guys had all the intention to kill. They weren't just there to rob," said Waterbury Police Chief Inspector John Griffen. "The perpetrators were laying in ambush."

Police and FBI agents said "more than two" bandits "kicked in" the back door of the Purolator garage and shot the guards who were loading money into one of the company's blue and white vans.

The van was carrying money from Hartford to be deposited in New York banks. It had stopped in Waterbury to pick up more cash, coins and jewelry.

Officials said the robbers took a total $1,865,931.63. The amount included $906,473 in cash; $506,821 in canceled cheques; more than $382,000 in mixed cheques and cash; nearly $66,000 in jewelry; and $3,737 in food-stamps. Another $2 million in securities and cash in a garage safe was untouched.

Israel's dilemma: Heights or peace?

JERUSALEM (AP) — Foreign Minister Moshe Dayan whipped up a storm in Israel on Monday with a remark suggesting that Israel may have to consider giving up the occupied Golan Heights if it wants peace with Syria.

Israel radio reported that other ministers in the Israeli cabinet were outraged and that at least one planned to ask for Dayan's resignation.

Dayan has denied that he advocated the evacuation of the strategic plateau in exchange for a peace treaty.

The fuss started when Dayan spoke to a group of Israeli settlers from the Israeli-occupied West Bank of the River Jordan. The settlers asked whether they will have to move, as the Israelis in the Sinai must do after the occupied territory is returned to Egypt under the provisions of the recent Egyptian-Israeli peace treaty.

Dayan said that unlike the Sinai and the Golan Heights, the West Bank had never been recognized as the sovereign territory of another state.

He was quoted as saying that Israel will "have to decide: the Golan Heights without peace with Syria or peace with Syria without the settlements on the Golan Heights."

The Golan Heights, captured by Israel in the 1967 Middle East war, was used by the Syrians as a gun platform to attack Israeli farms in the valley below.

No negotiations with Syria are in progress. Israel has said it might consider minor frontier changes, but will not allow the Syrians to return to their old fortifications.

Because Dayan serves as Prime Minister Menachem Begin's right-hand man in formulating policy, he became the target of a barrage of criticism for his remarks.

Guerrillas hit polling places

SALISBURY (AP) — Black nationalist guerrillas blew up oil storage tanks and launched attacks on at least five polling places as Rhodesians prepared to vote today for Rhodesia's first black-majority government.

The military reported one million gallons of diesel fuel and thousands of gallons of gasoline were destroyed in a rocket attack Sunday night at the Caltex storage depot in Fort Victoria, about 240 kilometres south of Salisbury.

Army Brig.-Gen. Peter Rich said the attacks on polling places began Sunday night but only one site suffered minor damage.

Rich said two guerillas were killed by security forces. "The polling places will be operating normally tomorrow," he said.

The raids threatened the government's effort to encourage a solid turnout of black voters to prove the elections deserve international recognition.

Black and white Rhodesians, in the face of the guerrilla attacks and almost worldwide ostracism, are to begin five days of voting today in elections that may decide the fate of a biracial internal settlement aimed at ending 90 years of white rule.

INSIDE

Amin has fled, say officials —Page 3

It's love all for bride Chris —Names in News, 15

Pact near end, strait gets hot —Page 21

Gays attack myth spreaders —Page 22

Background	5
Bridge	24
Classified	32-42
Comics	30
Crossword	24
Editorials	4
Entertainment	28, 29
Living	23-25
Finance	12, 13
Marine Calendar	44
Medical	25
Names in the News	15
Sports	16-19

Photo courtesy of U.S. National Centre of Atmospheric Research

A Colorado thunderstorm of the type that can cause downbursts

Downburst: a wind like a hammer

By DAVID SALISBURY
Christian Science Monitor

BOULDER, COLO. — The analysis of two airplane crashes in 1975 has led to the discovery of a new atmospheric phenomenon.

This is called a "downburst" by its discoverer, Prof. Theodore Fujita of the University of Chicago. It is a strong gust that blows straight down from the heart of the severe storm. It can spell danger for aircraft during takeoff and landing, as well as for people and structures on the ground.

For 45 days last summer, with the aid of a battery of instruments from the National Centre for Atmospheric Research, Fujita intensively studied the storm systems that cause downbursts. This was done in the hope that these intense vertical gusts can be understood and detected.

Although the scientists involved in this field experiment, called Northern Illinois Meteorological Research on downbursts (NIMROD) have not yet finished analysing the information they collected, there is a good chance that an alarm system can be developed to detect downbursts, says Clifford Marino of the atmospheric - r e s e a r c h centre

"During downburst episodes we noticed that the radar acted peculiarly," Marino says. "It is almost as if the instruments are overwhelmed by the activity." He thinks this characteristic could be used as the basis of a completely automatic alarm system, perhaps within two years.

To begin with, many experts were skeptical of Fujita's theory of wind currents that blow straight down at speeds as high as 150 miles an hour at the surface. Others thought they must be rare. But during the NIMROD experiment "we confirmed five or six downbursts," Fujita says. "In fact two of them were right over the station. Once I was almost blown into the lake (nearby), so I have personally proved their existence," the scientist says wryly.

In fact, now that atmospheric scientists have begun looking for downbursts, they appear to be fairly common, Marino claims. And this fact is causing experts to reassess basic theories on the structure and dynamics of severe storms, he adds.

While Fujita is not yet sure about the origin of these violent downdrafts, he feels it is high up in the towering thunderheads from which they swoop. "The cause is more than 10,000 feet in altitude," he believes.

The scientific measurements suggest a downburst is associated with a collapse in the anvil region of a thunderhead. For reasons that still are poorly understood, air begins to sink and gathers speed until it strikes the ground and is dispersed.

Illustrations of the danger these hitherto unrecognized winds represent are the airplane crashes in 1975 that led to their discovery.

One accident happened that June at the Kennedy International Airport in New York. Eastern Flight 66 from New Orleans was driven into the ground 2,400 feet short of the runway. One hundred thirteen people were killed. Six weeks later a Continental flight coming in at Stapleton International Airport in Denver was pushed back onto the ground while taking off. This time there were no fatalities.

The fact that downbursts can cause damage to the ground surface was demonstrated on Independence Day in 1977. A series of downbursts with wind speeds ranging up to 150 m.p.h. ravaged a 3,000-square-mile area in northern Wisconsin. The damage was similar to that created by a tornado, but when Fujita surveyed the area from the air there was no evidence of the spiral pattern of destruction that marks a twister.

"In a tornado the air is sucked into the funnel and sucked up," the Chicago scientist explains. "In a downburst the air comes down, hits the ground, and spreads out." As a result it leaves a star-burst pattern behind.

While they are two distinct types of atmospheric phenomena, the tornado and downburst are closely related, the experts have found. In one case, the NIMROD observers watched a downburst create two tornadoes.

Now that downbursts have been identified and their dangers documented, efforts are beginning to neutralize their effects.

Several major airports have installed downburst warning systems. These consist of wind-speed and direction indicators placed at several points along a runway. Information from these instruments is displayed in the control tower. When the readings differ significantly, pilots are warned of possible downburst conditions.

The National Oceanic and Atmospheric Administration also has developed an instrument that can detect vertical, or sheer, winds five to seven minutes ahead of time so the pilot has time to avoid the area.

He added glory to all he touched

By WARD MOORHOUSE
Christian Science Monitor

NEW YORK —"I never met a man I didn't like."

These words, spoken so often by Will Rogers, once again are echoing across America for the year-long 100th anniversary celebration of the birth of the great humorist. In New York — where the self-labeled "Injun Cowboy" rode to fame in the "Ziegfield Follies" — and in many other cities, photos, silent films, posters and freshly reprinted writings of Rogers are being shown to mark the centennial.

WILL ROGERS

Born in what was called at the time "Indian Territory", near what is now Oolagah, Okla., on Nov. 4, 1879, Rogers "added a little glory" to everything he touched, one long-time admirer recalls.

"Man, I wish he were here today; we sure need him," is the most common comment of visitors to the Will Rogers Memorial in Claremore, Okla., says Delmer Collins, the manager of the memorial. It includes a library with many of Rogers' writings.

When the humorist was killed in a plane crash in Alaska in 1935, the news was flashed on front pages from New York to London to Tokyo, and the world mourned.

But now — sparked by the centennial celebration — sentimentality over his death often steps aside for remembered laughter.

Recalling his experiences in military school, Rogers, who really was only one-eighth Cherokee Indian, said with exaggeration: "The head man . . . didn't run Kemper (Academy) in accordance with the standards I thought befitting my growing intellect. I was spending my third year in the fourth grade and wasn't being appreciated, so I not only left them flat during a dark night, but quit the entire school business for life."

Rogers put such homespun anecdotes, together with political commentary, in his columns, which were carried by more than 350 newspapers. He also was the highest-paid radio commentator of his day.

"We lived on a farm in Oklahoma," Collins recalls. "We subscribed to the Kansas City *Star*, and the first thing I'd look for was what Will had said."

Who was Will Rogers? His son, Will Rogers Jr., in a recent interview, explained him this way: "He was cowboy, basic American; he was Indian, basic American . . . He was strongly rooted in the basic background of the country of his day . . .

"The point of Will Rogers, and the one I like to get across, is that there was no malice and there was no hate in his humor. It was a tolerant attitude toward both sides . . ."

Rogers' career began in rodeos, roping horned steers. From there, it was on to vaudeville, starring parts in Broadway plays, and then the movies — many of them silent.

He also wrote six books, made up largely of his stage and newspaper work.

Yet so proud was he of his rural cowboy-Indian background that he never lost the common touch, even though he entertained and was entertained by presidents and kings.

Time running our for most of us

Sometime ago it was suggested that the old age pension be increased to $200 a month but it was turned down by the powers-that-be on the grounds of having no funds available.

First, what type of people are asking for this increase (note the word "asking" and not "demanding" as the union leaders do now). They are senior citizens having lived in this country for most of their lives — survived a severe depression when no money was to be found for jobs (it took a war to do that) no unemployment insurance to collect and very little funds were available for family assistance which is now known under the familiar name of welfare.

Yes, they were hard times and with no income coming in it meant certain hardships for the family; and yet, strange as it might seem, there was very little violence or demonstrations in comparison to what would happen today under similar circumstances. If there was a problem with drugs or alchol then the family concerned would do their best to cope with it at very little expense to the government.

I am not trying to imply that our generation was perfect — far from it — but would say that through this difficult period our senior citizens did not demand benefits which the government could ill afford to grant, but they waited patiently until times became better. The reason for this must have been that they were a strong and different kind of people.

The old age pension now stands at $167.21 a month plus another few dollars every three months for a total increase of around $12 a year — not much when you consider that any laborer could make that much with 1½ hours of work. Senior citizens are supposed to be satisfied with this small pittance.

On May 22 our country will be holding a general election and you, as senior citizens, will become very important to the politicians; but before you fall under their spell I urge you to write your federal Member of Parliament to find out if they will support you on the matter of increased old age pensions. Remember, time is running out for most of us and action is required now and not four years hence.

L. J. Kirkham,
Secretary-Treasurer,
Branch No. 6
C.N. Pensioners Assn.,
816 Hutchinson Ave.,
Victoria.

Milk good for you but not the price

Today I wasted a lot of the taxpayers money, my money in part, trying to find out why milk prices have taken another jump of four cents per two-litre two per cent milk.

Consumer Affairs of B.C. informed me that it was a federal matter.

Federal Consumer Affairs informed me it was provincial.

No-one mentioned the Milk Marketing Board which supposedly controls prices of whole milk; no-one could give one simple reason why milk has taken another jump since Christmas making two this year, all, presumably, to help the poor farmers who can hardly make ends meet but who will doubtless get about a one cent increase whilst the middlemen get the rest.

We keep hearing a lot of talk about waste of effort, waste of time, waste of money. We taxpayers pay out to get some degree of protection from escalating prices. The politicians scream what they will do to control prices and we keep on paying more and more to keep body and soul together and a bunch of buck-passers in good jobs.

A little old lady in the supermarket did not know today of the increase and could just whisper "What am I going to do now?" Skim milk powder is out of reach and whole milk went years ago. Now they will spend millions of our money telling us "milk is good for you" etc., etc., whilst the price gets completely out of sight.

G. SPRATT,
1431 St. Patrick St.,
Victoria.

To be considered for publication in their entirety or in part, letters should be on subjects of general interest. All letters must be signed by the writer and inclusion of the writer's address also is required. Those with pen names or initials will not be accepted. Preference will be given those which are brief and to the point.

Monoply control

The Social Credit, Liberals and Conservative parties, keep extolling the virtues of the free enterprise system. What is this mythical system? Lately in the news media we have seen it at work. The George Weston empire which controls Kelly Douglas, Loblaws, Dominion Stores, Super-Valu and a myriad of others, vies with the Thomson empire for control of the Bay, which in turn a few months ago swallowed up Simpsons. What we in fact have is monoply control of the supposedly free market system.

When are working people going to say enough to the escalating cost of food and other necessities, and vote in politicians with the guts to control these robber barons whose greed knows no bounds.

STEPHEN J. GRAY,
No. 47-1175 Haro Street,
Vancouver.

Punch

"We have to be careful . . . Arnold is starting to wonder where I keep disappearing to."

Not impressed with unity effort

The following is a letter sent to Mr. Trudeau by one of our group. It highlights the major concern of most Canadians in the forthcoming election. Since there was no reply, one could assume that Mr. Trudeau has no answer to the question. As a group, we would like a response from all parties regarding this vital issue.

P. G. NEY,
Group of the
Preservation
of Canadian Unity,
1958 Fort St.,
Victoria.

"With many other Canadians, I am increasingly distressed at what appears to be the inevitable dissolution of our country. Many proud Canadians believe that, although Canada is one of the greatest countries of the world, little is being done to hold it together. We watch with dismay at the inept political negotiations in which provincial premiers compete with each other for a piece of the dismembered giant. At a time when each province should be increasingly committed to supporting Confederation, they appear to be increasingly jealous of the rights Quebec has militantly gained for itself.

"Many members of my family have fought for this country. My roots are deep, (a great-grandfather sat in MacDonald's cabinet). I am not unlike many millions of Canadians who will not sit idly by to watch our country being carved up. We do not buy the argument that a portion of Canadian culture (the French portion) can only be preserved by establishing a separate semi-autonomous nation. That might do well for Mr. Levesque's own grandiose ambitions but it doesn't wash with all the other cultures making up what we know as Canadian.

"Consider the logical extension of that trend: i.e. the Scots would all live in the fiefdom of Cape Breton; the Irish in the republic of Newfoundland; the Jews would have a principality in Montreal; the Wasps a small kingdom in Southern Ontario; the Ukrainians a duchy in Alberta; the Greeks would develop a nation in the Yukon; the Inuit would establish a nation in what is now the North West Territories; the Mennonites would take half of the Fraser Valley, and/or Southern Manitoba; the Salish would get the Sunshine Coast. Any Canadian who is not pure one way or the other would take what remains.

"We are not impressed with what our leaders are doing to sustain and promote our nation. We wish to know what concrete action your government is taking to preserve our nation."

Responding to a need

It has recently been estimated that 12.5 per cent of the population suffer from mental or emotional disabilities. Many of these people find recuperation from mental illness to be extremely difficult and they experience many struggles in readjusting to a more normal life-pattern. A large number of these persons are unsuccessful in securing or being able to hold a job or to live independently. For many of them this means that they are limited to remaining on social assistance or handicapped persons' assistance unless some kind of therapeutic intervention is provided. A relatively stress-free environment where they can regain their self-confidence and learn to cope with the stress of the social and vocational world is needed to enable them to overcome their difficulties.

The Victoria Branch of the Canadian Mental Health Association has responded to this need by opening a new program, Laurel Enterprises Work Abilities Project, located in the Boys' Club building at 1240 Yates Street. Funding for this program, designed for 25 participants, has been provided by the Ministry of Human Resources and by Health and Welfare Canada.

The Honourable Grace McCarthy, minister of human resources, will officially open the project on Monday, April 23. During that afternoon, from 2 to 4 p.m., invited guests and members of the public are invited to attend the project and to tour its facilities.

HARRY J. VANDERMOLEN,
Project Manager,
Work Abilities Project,
Laurel Enterprises,
1240 Yates St.,
Victoria.

THE "BLUE RIBBON" Financial Package
from VICTORIA PUBLIC SAVINGS

This exclusive package offers you . . .

* Unlimited chequing privileges
* Money Orders
* Traveller's Cheques
* Personalized cheques
* Monthly statements and cancelled cheques

JUST $1.00/month

PLUS:

* Special overdraft protection to $1,000 (subject to approval) with low 12% interest per annum.
* 8% interest calculated and paid monthly, subject to a minimum balance of $500 in your chequing account.

VICTORIA PUBLIC SAVINGS is a community credit union, open to everybody. We invite you to drop down to one of our three branches and ask about our remarkable "Blue Ribbon" Financial Package. You won't get so much for so little anywhere else.

VICTORIA PUBLIC SAVINGS Credit Union

DOWNTOWN (2 Locations)
710 BROUGHTON 385-1437
1601 BLANSHARD 388-5554
JAMES BAY
547 MICHIGAN 382-5105

Rate subject to confirmation

4-24

A Great Start!
THE VICTORIA AIRFORCE
Mornings CFAX 1070

The Daily Colonist.
Section Two Tuesday, April 17, 1979 Page 11

We'll show you how to save when you do-it-yourself
LUMBERWORLD
3955 QUADRA ● 479-7151

—Paul Bennett photo

Getting a jump on competition

Country market at Coombs on Highway 4 near Parksville indeed has something special, which also happens to be a great traffic-stopper: A roof of green grass, complete with a stable of goats whose antics are guaranteed to pull tourists off the road and inside for a look at the wares. Goats live in hutch on roof and, despite sign, rarely venture from their well-stocked pasture.

Comox teenager killed

COURTENAY (CP) — Darlene McKay, 15, of Comox, was killed during theweekend in a one-car accident about four kilometres north of here.

Police said she was a passenger in a car that went into a ditch, then hit a power pole.

Driver of the car and another passenger were not injured.

Meanwhile in Vancouver, a mainland resident has been sent to prison for attempting to murder an Island woman.

Gordon Thomas Clark, 21, of Richmond, has been sentenced to 10 years in prison for attempting to murder a 72-year-old Courtenay woman.

County court was told Clark attacked Kathleen Williams of Courtenay with a steel bar from a weightlifting set.

'Gutless building without permit'

Qualicum lands in hot water

QUALICUM BEACH — The Qualicum Beach village council has been strongly criticized by Edward McMillan for its handling of matters at the boat rental building on municipally-owned land by the beach.

He called the remains of the building a "roofless, gutless building without a permit" and he asked why the council had not informed the public of its intentions in regard to the building.

McMillan questioned the legality of the council entering a five-year lease agreement which would permit the lesee, Al Caldwell, to include a fast food service in the building which is to be renovated or replaced.

McMillan asked the council to stop this "honky tonk development."

He told the council: "It would be a backward step to put a hotdog stand on the beach, which is something we have been trying to avoid for 20 years."

He said it would cost the village a "heck of a lot of money" to clean up the wrappers and paper cups patrons would drop on the beach and along the Island Highway.

McMillan said there was no clause in the lease agreement demanding the owner of the business to clean up the litter.

The council has signed a lease for five years with provision for a five-year extension. The lesee will own the building and operate a boat rental business combined with facilities for sports fishermen and a fast food outlet. There will also be marine gas sales.

The lease includes 100 feet of land but according to McMillan there is junk from the building covering 210 feet and it has been there since last November. He asked council: "Is he going to operate in that 100 feet and clean up his act?"

The roof, an end wall and the internal partitions have all been removed from the old building in preparation for major renovations. When the remains were examined by the contractor, he discovered two-thirds of the floor is resting on sand and the building is not in particularly good condition.

The building does not conform to the zoning bylaw and Caldwell would like to put up a new structure. He asked the board of variance for assistance.

The three-man board said the building can be replaced, providing the department of highways gives permission if the setback is less than 15 feet from the highway.

No public parking is to be permitted in front of the building and the design panel has to approve the plans.

Sandy Horsland, the contractor working on the building, said he is applying to the highways department for permission to build less than 15 feet from the highway. If he gets permission, the building will be 18 feet wide and 44 feet long.

He said if the required permission is not granted, a new roof will be put on the remains of the old building and it will be renovated sufficiently for it to last 10 years or more.

The village council is concerned about the location of the building on the lot, so Horsland is searching for the survey pins. The council has discussed the possible need to have the lot surveyed, and may decide this is necessary.

McMillan listed objections to the present location of the business. He said the wharf juts 120 feet out over the beach and people walking along the beach at high tide have to duck under the wharf, climb up over it or go up onto the highway.

Cars are frequently parked along there and pedestrians have to go out onto the heavily travelled portion of the Island Highway.

The Qualicum Beach community plan states: "The village will discourage non-marine uses of the waterfront."

Don Beaton, a Qualicum resident, said fast food services do not conform with this aim.

Both McMillan and Ald. Jack Collins question the economic viability of the business. McMillan said a similar business had to close down in Qualicum because of insufficient revenue. Collins said: "No one can recover their costs on that operation in 10 years."

Mayor Skipsey said if a lot of money is invested in the business, the council may feel morally responsible to renew the lease.

Leo Klees, the municipal clerk, said a building permit has been issued for $15,000 worth of renovations, and putting up a new building would only cost a few thousand dollars more.

Skipsey suggested a portable building would be more appropriate, so the owner could remove it. At termination of the lease, the owner would have to sell a fixed building to the village for whatever sum the council may offer. Skipsey said this could be as little as $20.

The council agrees the present location of the boat rental business has many drawbacks and a more suitable site should be sought. A site at the west end of the beach was briefly mentioned but studies would have to be conducted to determine its feasibility.

The council adopted a policy proposed by Skipsey, stating that at such time as a better site for a marina is developed, the present facility will be relocated.

Cowichan shines

DUNCAN — North Cowichan has finished the 1978 fiscal year with a surplus of $228,927, according to finance committee chairman Ald. Margaret Robertson.

Ald. Robertson, in releasing the year-end financial statement, said the good showing was partly due to short-term investments which generated $287,542, equivalent to 4.6 mills.

She noted that if existing provincial policy regarding limitations on spending continues, North Cowichan's surplus will shrink as each year's surplus will be brought forward as revenue.

She is anticipating a general rate of 29 mills for the current tax year, down one mill from last year's 30 mills.

All water utilities except Crofton and all sewer utilities ended the year with a slight surplus.

The Aquannis Centre and the Fuller Lake Arena, the two major recreation facilities, showed a revenue drop.

School auditorium rental

Alberni council is opposed to rate increase

By JOHN HENDERSON
Colonist correspondent

PORT ALBERNI — City council has gone on record as being opposed to any increase in the rates charged for the rental of the Alberni District high school auditorium.

The decision was taken after three groups in the city who are regular users of the auditorium appeared before council to voice their united concern about the effects of any increase in the rental rates.

They appeared as the result of a report in the local press which suggested that the city parks and recreation commission would be taking over the rental management of the auditorium from School District 70, with an accompanying increase in the user fees.

John Andrews of the Port Alberni Musical Society told council that the proposed new fee structure would "price us out of existence."

The director of such past successes as *Brigadoon* and *My Fair Lady* said that he estimated that under the new rate structure the society would be paying more than $1,400 for auditorium rental and that "we and other groups in the city simply cannot live with such rates for the only theatre available to us."

Mrs. P. Hardy of the *Overture Concert Association* said that the concern of her group was a diminishing number of memberships at the higher rates which would be necessitated by the proposed increase in rental costs.

This would not bring on an abandonment of the series, she said, but would diminish the quality of the performances offered, which would be in direct contravention of the association's efforts.

She asked council to press or a reconsideration of the increase in rates, and to demand that the user groups in the city be consulted in the matter.

A. Wegerink of the *Port Alberni Octoberfest* added his concern that the three performances which his group presents every year in the auditorium could not be continued should the proposed new rates be instituted.

Ald. George McKnight said that while he was aware that the business of management of ADSS was only in the discussion stage between parks and recreation and the school board, he could not support any rate increase which would inflict the difficulties which the petitioners had outlined.

"We do little enough in this city to support the cultural and artistic groups which serve us so well," he said. "We should be doing more to support them, not less."

Ald. Mo Inwards made the motion that the city advise parks and recreation that it opposed any increase in the auditorium rates.

Ald. Bryon Latham reacted vigorously, however, as a member of the parks and recreation commission board.

He told council that the whole matter of parks and recreation taking over the auditorium rental was still very much in the discussion stage, and that no decision, including the rate structure, has as yet been made.

"In effect, you are not letting the commission do its work—you're making decisions for it before it even has a chance to consider the matter on the basis of the studies which the committee has made," he said.

McKnight, however, said that Latham should have no objection to the city directing its feelings on the subject to the commission

"Council has the right, and the duty, to speak out against any threat which it feels will have an adverse effect on the cultural groups of the city," he said.

Ald. Alice Chiko said that she would rather see a motion directing the city's representatives on the parks and recreation board to "express the council's concern" over any increase in rental fees. However, the original motion was passed.

In other business, council gave its approval to a $500 grant to the Port Alberni Chamber of Commerce for production of an new brochure, which would feature two "scenic tours" of the city.

Chamber representative Peter Dutton told council that the chamber had changed the original city tour designed two years ago, and was now suggesting the two tours, a "city" tour of the southern portion and a "rural" tour of the northern.

The chamber was prepared, he said, to provide signs at the various points of interest on the tours, and was suggesting that the city paint indicators.

Island loss Logan gain

PORT McNEILL — The regional recreation director for this area has resigned his position and will take up new duties in Logan Lake as municipal clerk-treasurer.

Jim Noble, formerly recreation director in Courtenay, was hired by the regional district of Mt. Waddington regional recreation commission in June of 1976.

He kept that position until the commission was disbanded in 1977, when his duties were split between recreation, parks and assisting regional secretary-treasurer Larry Jardine.

During the period of his assistance to Jardine, he enrolled in the course for municipal administration through Malaspina College and an accounting course through North Island College.

Meanwhile, in Alert Bay the 38th annual meeting of the credit union was poorly attended.

Only three dozen of the 1,365 members turned up to hear the annual reports.

The credit union will again pay a patronage refund this year amounting to five per cent on all loans in good standing. There are 250 loans on the books at present.

And in Port McNeill, a new credit union branch is now open with offices on the second floor of the new Pioneer Mall.

Assets in the Alert Bay Credit Union increased last year from $1.7 million to $2.6 million.

Nanaimo region in conflict with Parksville

NANAIMO — Boundary changes and sewer extensions occupied the attention of Nanaimo Region Board directors last week, and both topics heightened the recent conflict between the regional board and the town of Parksville.

Parksville director Anton Kruyt indicated he was speaking for the town council when he said he was unhappy with the way matters affecting Parksville had been handled by the region.

He said that to document the town's complaint on the topic to the minister of municipal affairs, he would be asking for a recorded vote on all motions affecting Parksville.

Two of those motions this week affected Parksville's new industrial park, which is located south of the town boundaries.

The Parksville council is requesting a boundary extension to include their industrial park in their boundaries. A corridor of land would also be annexed, to attach the industrial park to Parksville.

Kruyt moved that the region indicate it had no objection to the town's advertising the proposed boundary change.

However, regional board chairman Paul Smith said that he would like an opportunity to study the proposed change, since it affected his electoral area.

Kruyt objected to the delay, but the board voted to defer the matter until it had been studied.

Also requested was an extension of sewer service to the area south of Parksville.

The region's public works committee had recommended that a feasibility study be done on the proposed sewer extension, which could serve the industrial park.

While several directors were opposed to spending the money for the feasibility study, on the basis of only a few requests, the board voted to go ahead with the study, which would investigate the costs of the region installing trunk sewers to the area.

Before the region could install collector sewer lines to hook up to the trunks, said regional administrator W. D. Ilott, the request would have to come from area residents by way of a petition or referendum.

The feasibility study was approved by a close 26-21 weighted vote.

A similar problem is facing the regional board in the Lantzville area, where a request has been received from the Lantzville Owners and Residents Association for a sewer extension feasibility study.

The board adopted public works committee recommendations that the improvement district, as well as the owners and residents association, be invited to discuss the matter with the public works committee.

The board is also looking at boundary problems in the Lantzville area.

The boundary dispute between school districts 68 and 69 has spilled over into the region because the residents in the disputed area want a change in the region's electoral area boundary.

A petition from 55 residents in the affected subdivision was sent to the board.

The residents believe that if the electoral area boundary is changed to coincide with the planning area boundary, it might assist in settling the school boundary dispute.

The residents are in School District 69 but their children attend School District 68 schools.

After negotiations between the two boards reached an impasse, the SD 68 board announced children in the subdivision would have to attend SD 69 schools next fall.

Olav Saele, regional director from Nanoose, in whose electoral area the subdivision is now located, said that he believed there was general agreement that the regional boundary should be shifted, but that the region had wanted to let the school districts settle their arguments first.

The board voted to postpone discussion of the petition until representatives of the residents could attend a meeting, and maps of the area were available for viewing.

In another type of boundary problem—that of French Creek which is sandwiched between Parksville and Qualicum—the board voted to request a department of municipal affairs study.

The study was requested after the town of Parksville, the village of Qualicum and the French Creek advisory planning commission all indicated they would be interested in having a study made.

The province will be asked to study the idea of municipal status for French Creek or a larger district municipality.

Lopsided Cougar win forces deciding game

BY STAN COOPER

It seems as if Victoria Cougars have been involved in crucial games for the last month but there hasn't been a bigger one than the game tonight against the Winter Hawks in Portland.

It's the seventh game of the Western Hockey League's Western Division final, a best-of-seven series in which the Cougars have won the last two games.

Sunday it was 6-4 in the Oregon city and Monday, with 4,632 fans cheering them on at Memorial Arena, Cougars raced to a 7-2 win, their largest margin of victory over the Winter Hawks this season.

The winner of tonight's game advances to the third round of playoffs, a single round-robin series against Brandon Wheat Kings, winners of the Eastern Division, and the winner of the game tonight between Lethbridge Broncos and Calgary Wranglers in Lethbridge, the seventh game of the Central Division series. Calgary forced the game by scoring a 7-3 home-ice win on Monday.

Cougars, who have three wins in playoff action against Portland, held period leads of 2-0 and 4-0 Monday and it was indicative of the Winter Hawks' play when coach Ken Hodge elected to go with five defenceman and 16-year-old reserve goalkeeper Darrell May for the final 20 minutes.

May allowed two goals on the first two shots he faced and Cougars were up 7-0 before John Multan and Alvin Szott broke through the solid defence and outstanding netminding of Steve Amiss. The big redhead, who blocked 56 shots on Sunday, was brilliant in the opening two periods when Portland had several fine scoring opportunities.

But Amiss stood firm on 14 straight shots and his efforts allowed his teammates to concentrate on offence.

And that they did, George Fritz and Geordie Robertson scoring two goals each with Bob Jansch, Brad Palmer and Mike Shields adding one apiece.

Robertson, who had two goals Sunday, has scored 14 goals in the playoffs, breaking the former team record of 12 established by Mel Bridgman in the 1974-75 season.

The Cougar captain scored what proved to be the winner early in the second period by tipping a Gary Lupul-shot underneath Bart Hunter and made it 5-0 with a smart wrist shot in the second minute of the final period.

Also scoring for the Cougars Sunday were Randy Irving, Lupul, Jansch and Palmer, who won several key faceoffs in both games at centre on the checking line of Shields and Greg Adams.

But the Cougsrs may have a nemesis in the lineup tonight when they take to the ice at Memorial Coliseum.

Captain Perry Turnbull, out with strained ligaments in his left ankle since midway through a game here last Friday, is expected to be in uniform. A 75-goal-scorer in league play, Turnbull is the Portland leader up front and his absence was most noticeable Monday, when his linemates Mike Toal and Szott were ineffective.

Hodge said prior to the game that Turnbull would dress tonight but how much ice time the big leftwinger would see will depend on the condition of his ankle.

SHORT SHOTS...Cougar manager-coach **Jack Shupe** was fined $350 Monday by league president **Ed Chynoweth** for an incident late in Saturday's game at Portland...Shupe was ordered to leave the bench late in the game by referee Ken Wheler, who assessed two bench minors for delay of game when Shupe failed to move away from the bench...**Irving** missed the final two periods Monday as he has the flu but the rugged leftwinger is expected to see action tonight...**Fritz** has a slight charleyhorse after a collision late in the third period...Cougars drew 16,471 fans for four games the first round of playoffs and 12,969 for the three home games against Portland in the second round.

PORTLAND 2, VICTORIA 7

First Period

1. Victoria, Fritz 6 (Lupul, Dawes) 12:53
2. Victoria, Palmer 2 (Shields, Robinson) 18:59

Penalties—Jacobson V 1:17, Irving V minor, misconduct, Yachimec P, minor 6:37, Adams V 14:10, Elliott P 15:53.

Second Period

3. Victoria, G. Robertson 13 (Lupul, Robinson) 2:28
4. Victoria, Fritz 7 (Lang, Lupul) 19:38

Penalties—Elliott P 1:11, Dobson P 3:18, T. Robertson V 6:52, Adams V 9:29, 13:41, Brown P, T. Robertson V 17:52, Tookey P 19:15.

Third Period

5. Victoria, G. Robertson 14 (Jansch, Lang) 1:46
6. Victoria, Jansch 6 5:30
7. Victoria, Shields 4 (Palmer) 9:23
8. Portland, Multan (Ostir) 10:00
9. Portland, Szott (Babych, Brown) 13:29

Penalties—Wesley P 0:28, Robinson V 0:35, Lang V 3:24, Dobson P misconduct 3:47, T. Robertson V 10:48, Lupul V double major, Robidoux P major 12:40, Portland bench (served by Toal) 14:43, Victoria bench (served by G. Robertson) 18:08.

Shots on goal by

Portland	5	9	18	—32
Victoria	12	11	8	—31

Goal—Hunter, May, Portland; Amiss, Victoria.

Attendance—4,632.

LETHBRIDGE (3) — Dave Snopek, Larry Doyle, Ralph Andreesen; CALGARY (7) — Buzz Gottschalk 2, Dave Morrison 2, Kelly Kisio, Sid Giroux, Brad Purpur. Attendance: 3,983.

SUNDAY

VICTORIA 6, PORTLAND 4

First Period

1. Victoria, Irving 4 (G. Robertson) 3:38
2. Victoria, G. Robertson 11 (Irving, Lupul) 13:15
3. Portland, Szott (Toal, Babych) 15:14
4. Victoria, G. Robertson 12 (Lupul, Robinson) 18:41

Penalties—Wesley P 0:19, Lang V 3:15, Jacobson V 7:57, Lang V, Kostovich P (majors) 8:48, Cooper P 12:24, T. Robertson V 15:42, Chorney P 18:17.

Second Period

5. Portland, Elliott (Cooper) 0:51
6. Victoria, Lupul 10 (G. Robertson, Fritz) 2:37
7. Victoria, Jansch 5 (Lang) 16:53

Penalties—Babych P 2:15, Robinson V 4:09, Babych P 8:02, Irving V, Amiss V (served by Jansch), Robidoux P, Jacobson V (major), Cooper P (minor, major) 13:20.

Third Period

8. Victoria, Palmer 1 3:20
9. Portland, Cooper (Bart Yachimec, Babych) 3:59
10. Portland, Tookey 11:36

Penalties—Robinson V 3:35, Brad Yachimec V 8:31.

Shots on goal by

Victoria	18	14	8	—40
Portland	19	18	23	—60

Goal — Amiss, Victoria; Hunter, Portland.

Attendance — 3,122.

CALGARY (3) — Bill McLean, Garry Slezak, Dave Morrison; LETHBRIDGE (8) — Doug Morrison 2, Gord Williams, Dave Snopek, Earl Ingarfield, Kevin Ginnell, Larry Doyle, Simon Learmouth. Attendance: 3,428.

WESTERN DIVISION

	W	L	F	A	Pts
Victoria	3	3	24	20	6
Portland	3	3	20	24	6

CENTRAL DIVISION

Lethbridge	3	3	31	33	6
Calgary	3	3	33	31	6

EASTERN DIVISION

Brandon	4	0	27	13	8
Saskatoon	0	4	13	27	0

Brandon wins best-of-seven series

Colonist photo by Alex Barta.

SPRAWLING Steve Amiss of Victoria Cougars gets help from defenceman Mark Robinson, who holds off Alvin Szott, and Lenny Dawes (left) as he thwarts bid by Mike Toal (12) of Portland during Monday night action at Memorial Arena. Amiss continued his brilliant play as the Cougars forced deciding game in Portland tonight in their best-of-seven west division final with a 7-2 win.

Lee replies to fine with two-hit chore

By The Canadian Press

Bill Lee, fresh from a $250 fine by baseball commissioner Bowie Kuhn, flirted with a perfect game in his home debut with Montreal and wound up with a sharp two-hitter as the Expos defeated Chicago Cubs 2-0 Monday.

The 32-year-old left-hander, notified of the fine Sunday for his public disclosure that he has used marijuana, had his perfect game broken up by Barry Foote's sinking one-out single in the sixth that Ellis Valentine trapped in right field.

Bill Buckner's infield single in the ninth was Chicago's only other hit off Lee, who was acquired by the Expos this winter from the Boston Red Sox.

Warren Cromartie slammed a first-inning homer for Montreal's first run and the Expos chased starter Mike Krukow with Gary Carter's run-scoring single in the seventh inning.

Monday afternoon's other National League game between Philadelphia Phillies and Pittsburgh Pirates was called because of inclement weather.

In American League action, Toby Harrah's two-run homer, the first by a Cleveland player this season, keyed a three-run fifth inning that helped the Indians beat Boston Red Sox 4-3.

Steve Kemp, Aurelio Rodriguez and Alan Trammell drove in two runs each to lead Detroit Tigers over Kansas City Royals 10-4. Alan Bannister, Lamar Johnson and Bill Nahorodny each smashed two-run doubles as Chicago White Sox erupted for seven runs in the seventh inning to beat Toronto Blue Jays 8-4.

At Toronto, three Chicago pitchers combined to give up 13 walks that set a Toronto Blue Jays club record for a single game — but the White Sox didn't care since they won the game.

In late west coast games, the visiting Oakland Athletics scored a 4-2 American League win over Seattle Mariners while Houston Astros blanked the Dodgers 4-0 in a National League game in Los Angeles.

★ ★ ★

AMERICAN LEAGUE

East

	W	L	Pct.	GBL
Milwaukee	6	2	.750	—
Boston	4	3	.571	1½
New York	5	4	.556	1½
Toronto	4	5	.444	2½
Detroit	3	4	.429	2½
Baltimore	3	6	.333	3½
Cleveland	2	6	.250	4
West				
Texas	6	1	.857	—
Minnesota	7	2	.778	—
California	7	3	.700	½
Kansas City	5	4	.556	2
Seattle	5	7	.417	3½
Chicago	3	6	.333	4
Oakland	2	9	.182	6

Seattle 001 001 000— 2 5 1
Oakland 100 210 00x— 4 7 1
Rawley (0-2), Montague (5) and Stinson; Norris (1-1), Lacey (9) and Newman.

Cleveland 000 130 000— 4 12 0
Boston 001 000 101— 3 8 0
Wise 1-2, Monge (7), Cruz (9) and Alexander; Stanley 0-1 and Allenson. HRs: Cle — Harrah (1); Bos — Lynn (5), Allenson (1).

Kansas City 002 020 000— 4 11 3
Detroit 131 100 40x—10 11 1
Gura 1-1, Rodriguez (7) and Porter; Billingham 1-0, Baker (6) and Wockenfuss, May (6). HR: Det — Whitaker (1).

Chicago 100 000 700— 8 14 1
Toronto 001 020 010— 4 9 0
LaGrow, Scarberry 1-0 (5), Proly (8) and Foley, Nahorodny (6); Lemanczyk, B. Moore (6), T. Murphy 1-2 (7), Willis (7) and Cerone. HR: Chi — C. Washington (1).

SUNDAY

New York 6, Chicago 5
Baltimore 2, Milwaukee 4
Minnesota 18, Seattle 6
California 8, Oakland 1
Detroit 11, Texas 6
Kansas City 12, Toronto 10
Cleveland 4, Boston 14

NATIONAL LEAGUE

East

	W	L	Pct.	GBL
Montreal	6	2	.750	—
Philadelphia	4	3	.571	1½
St. Louis	4	3	.571	1½
Pittsburgh	4	5	.444	2½
New York	3	4	.429	2½
Chicago	1	5	.167	4
West				
Houston	8	3	.727	—
San Francisco	7	4	.636	1
Cincinnati	5	6	.455	3
Los Angeles	5	7	.417	3½
Atlanta	4	6	.400	3½
San Diego	4	7	.364	4

Houston 200 000 020— 4 6 0
Los Angeles 000 000 000— 0 5 0
Forsch (3-0) and Ashby; Sutton (1-2), Rauhzan (8) and Ferguson.

Chicago 000 000 000— 0 2 0
Montreal 100 000 10x— 2 4 0
Krukow 0-1, Lamp (7), Burris (8) and Foote; Lee 1-0 and Carter. HR: Mtl — Cromartie (1).

SUNDAY

St. Louis 9, Pittsburgh 4
Houston 4-9, San Francisco 3-1
Philadelphia 3-6, New York 2-3
Chicago 5, Montreal 1
Atlanta 11, Los Angeles 4
Cincinnati 3-7, San Diego 6-5

Nanaimo edged in youth soccer

For the second straight season Vancouver Island will have only one representative in the finals of the B.C. youth soccer championships.

That was decided Sunday in Nanaimo where Burnaby Wesburn Jims eliminated Nanaimo Diplock Masonry in a first-division semi-final decided in overtime.

The teams finished regulation play at 2-2 and battled scoreless through extra time but the Burnaby side was awarded the decision on the strength of a 10-1 edge in corner kicks.

Perry Logan scored both goals for Nanaimo.

On Saturday, Victoria Lakehill Jadresko Construction defeated South Burnaby Men's Club Royals 3-1 in a fifth-division semi-final in Burnaby while Nanaimo Bel-Aire Construction dropped a 3-2 decision in overtime to Guildford Celtic in a fourth-division semi-final at Surrey.

Jadreskos will meet Vancouver Dunbar Suns on Saturday, April 28 at 3 p.m. in the final at Swangard Stadium in Burnaby.

The Lakehill side won sixth-division honors last season and went on to the national (under-12) final before losing 2-1 in overtime to Oshawa.

City girls keep title

KAMLOOPS — Victoria "Y" went unbeaten in defending its B.C. midget (under-16) girls volleyball championship during the weekend.

The Ron Greene-coached squad won nine straight matches in the 16-team tournament and knocked off rival Smithers Kamikaze 15-5, 15-12 Sunday in a rematch of the 1978 final.

Victoria Cinnamon, beaten 15-5, 15-8 by Victoria "Y" in the semi-finals, missed a chance at the bronze by dropping a 15-9, 16-14 decision to Kelowna in a playoff.

Smithers reached the final by topping Kelowna 13-15, 15-6, 15-8, in the other semi-final.

Victoria "Y" and Smithers went 7-0 in winning their respective divisions in round-robin play while Cinnamon and Kelowna advanced with 5-2 marks.

The championship team members are: Vikki Lalari, Heidi Toblasson, Monica Woods, Wendy Giles, Penni Good, Kelly Meechan, Ev Green, Heather Paxton and Kim Hallam.

Bo and her Nun show quality

CALGARY (CP) — Bo Mearns and The Flying Nun proved this weekend that quality, not quantity, is the key to success in the Calgary Horse Show's $10,000 grand prix.

The Victoria equestrian won a thrilling three-way jump-off for the $3,500 first prize in the weekend event. She beat Mark Laskin of Edmonton — who was showing 1976 Olympic silver medal winner Branch County — by six one-hundredths of a second.

John Simpson of Cochrane, Alta., was 81 one-hundredths of a second away from second place with Quarter Horse Texas.

Laskin and Simpson each showed three horses, a luxury Mearns says she wouldn't mind.

"When I blow a jump with her (The Flying Nun) I wish I had a back up," the 34-year-old winner said. "But the three younger horses I'm working on right now are nothing like her.

"She's a very sensitive horse. You can't get after her for anything."

Mearns, the only woman of the five riders to show, was the crowd favorite as she and her mount flew around the seven-jump jump-off.

Potent lines, defenders spark wins in openers

New York Islanders and Montreal Canadiens, favored to meet in the final, both had their top line and a high-scoring defenceman as potent combinations Monday night when they opened play in the Stanley Cup quarter-finals with decisive victories.

Islanders pulled away in the last 25 minutes to take down Chicago Black Hawks 6-2 while Canadiens scored the game's last five goals in a 5-2 conquest of Toronto Maple Leafs.

Boston Bruins, dominant from the start in a 6-2 rout of Pittsburgh Penguins, and Philadelphia Flyers, tying it late in the game and scoring quickly in overtime to take New York Rangers 3-2, made it a sweep for home clubs.

All series, best-of-seven affairs, resume Wednesday night in the same locations.

Islanders, seeking better balance by moving John Tonelli into Clark Gillies' spot alongside Bryan Trottier and Mike Bossy, had the unit combine with Denis Potvin for five goals and eight assists. And in Montreal, defenceman Larry Robinson, a standout two-way performer, and the Jacques Lemaire-Steve Shutt-Guy Lafleur unit produced four goals and eight assists.

The amazing Bossy, who scored 53 goals in schedule play as a rookie last season and led the NHL this season with 69 goals, had three goals and an assist. He broke a 1-1 tie late in the first period, boosted Islanders to 4-2 at 14:25 of the second period and then sealed the Hawks' 13th consecutive playoff loss by setting up Potvin in the third period before closing out the scoring.

Trottier and Potvin had a goal and two assists and Tonelli drew three assists.

Maple Leafs had their rough-house tactics pay off until Canadiens, idle since April 8, got rid of the rust and started to turn on the speed. Lanny McDonald got the only goal of a rough first period, and the Leafs seemed on their way when Walt McKechnie set up Dan Maloney for a pretty goal at 3:25 of the second period.

Sixty-eight seconds later, Canadiens were on their way with Lafleur and Robinson setting up Shutt for their first goal. Lafleur shot the 2-2 goal at 13:05 and Canadiens appeared to be taking over as Brian Engblom and Mario Tremblay both hit piping with Mike Palmateer beaten and the Toronto goalkeeper came up with a fine stop during the next few minutes.

A penalty to Shutt slowed the defending champions, but they took charge in the third period with Jacques Lemaire scoring twice and Yvon Lambert once in the first 10 minutes.

Lafleur had three assists to go with his goal, Shutt had a goal and two assists and Robinson was in on three goals.

The best touch of the night came in Philadelphia, where Ken Linseman, the player taken by the Flyers in the draft choice they acquired when coach Fred Shero left to take on the job as general-manager of the Rangers, scored the overtime goal.

It came at 44 seconds, the speedy forward breaking in by himself to beat John Davidson from about 20 feet.

Don Maloney, scoring at 4:32 and setting up Phil Esposito less than five minutes later, was the key figure as the Rangers had a 2-0 first period. But Robbie Moore, the rookie who has never lost in the NHL, shut the door then and the Flyers slowly made their way back.

Bob Kelly cut the lead in two with a power-play goal at 16:52 of the second period and Bill Barber, set up by Linseman, forced overtime at 15:02 of the third period.

Victory was the third straight in the playoffs for Moore, who had three wins and a tie and a 1.77 goals-against average in 237 schedule minutes this season.

Don Marcotte, who had a 20-goal season only because he scored in the last schedule game, linemate Peter McNab and defenceman Mike Milbury did most of the damage for the Bruins, who now have a 28-2-2 record against the Penguins on Boston ice.

The trio accounted for the first four goals, each scoring in the first period and Marcotte scoring again early in the second period. He was 2-1 for the game while McNab and Milbury both had two assists to go with their goal.

TORONTO 2, MONTREAL 5

First Period

1. Toronto, McDonald, 1 (Turnbull, Sittler) 9:36

Penalties — Turnbull Tor double minor, Mondou Mtl 0:20, Palmateer Tor (served by Butler) 3:26, Palmateer Tor (served by Burrows), Lambert Mtl 4:26, Maloney Tor 7:01, Boutette Tor, Robinson Mtl 10:13, Jones Tor, Boutette Tor major, Chartraw Mtl, Tremblay Mtl major 14:08.

Second Period

2. Toronto, Maloney 2 (McKechnie, Ellis) 3:23
3. Montreal, Shutt 1 (Robinson, Lafleur) 4:33
4. Montreal, Lafleur 1 (Shutt, Lapointe) 13:05

Penalties — Lemaire Mtl 5:20, Turnbull Tor 12:11, Shutt Mtl 15:37.

Third Period

5. Montreal, Lemaire 1 (Shutt) 4:23
6. Montreal, Lemaire 2 (Lafleur, Robinson) 7:15
7. Montreal, Lambert 1 (Robinson, Lafleur) 9:59

Penalties — Salming Tor 8:25; Turnbull Tor 18:59.

Shots on goal by

Toronto	6	11	11	—28
Montreal	8	15	10	—33

Goal — Palmateer, Toronto; Dryden, Montreal.

Attendance — 15,946.

CHICAGO 2, NY ISLANDERS 6

First Period

1. NY Islanders, Merrick 1 (Lorimer, Bourne) 2:29
2. Chicago, Kerr 1 (Bordeleau) 7:30
3. NY Islanders, Bossy 1 (Tonelli, Trottier) 18:41

Penalties — Lysiak Chi 3:44, Persson NYI 4:24, Murray Chi 5:27, Mulvey Chi 13:07, Potvin NYI 19:17.

Second Period

4. NY Islanders, Trottier 1 (Tonelli, Potvin) 2:27
5. Chicago, Murray 1 (Phillipoff) 6:46
6. NY Islanders, Bossy 2 (Potvin Persson) 14:25

Penalties — Harris NYI 4:33, Trottier NYI, O'Connell 12:20, Logan Chi 12:46, Kerr Chi, Gillies NYI majors 20:00.

Third Period

7. NY Islanders, Potvin 1 (Bossy, Tonelli) 3:49
8. NY Islanders, Bossy 3 (Price) 15:27

Penalty — Trottier NYI 7:04.

Shots on goal by

Chicago	10	8	6	—24
NY Islanders	10	16	8	—34

Goal — Esposito, Chicago; Resch, NY Islanders.

Attendance—14,995.

RANGERS 2, PHILADELPHIA 3

First Period

1. NY Rangers, Don Maloney 1 (Vadnais, Tkaczuk) 4:32
2. NY Rangers, Esposito 3 (Don Maloney, McEwen) 9:10
3. Philadelphia, Kelly 1 (Gorence, Bridgman) 16:52

Penalties — Dailey Pha :36, Holmgren Pha 8:39, Plante NYR 9:21, Barber Pha 10:58, Tkaczuk NYR 14:40, Maloney NYR 16:04, Dupont Pha 17:29, Clarke Pha 18:35.

Second Period

No scoring.

Penalties — Farrish NYR 10:18, Kelly Pha 16:09.

Third Period

4. Philadelphia, Barber 3 (Linseman, Holmgren) 15:02

Penalties — None.

Overtime Period

5. Philadelphia, Linseman 2 :44.

Penalties — None.

Shots on goal by

NY Rangers	13	7	4	0	—24
Philadelphia	12	6	13	1	—31

Goal — Davidson, NY Rangers; Moore, Philadelphia.

Attendance — 17,077.

PITTSBURGH 2, BOSTON 6

First Period

1. Boston, McNab 1 (Marcotte) 2:29
2. Boston, Marcotte 1 (McNab, Milbury) 5:14
3. Boston, Milbury 1 (Foster) 15:58

Penalties — Jonathan Bos 6:19, Wensink Bos 10:20, Cossette Pgh 17:22.

Second Period

4. Boston, Marcotte 2 (Smith, McNab) 4:21
5. Pittsburgh, Kindrachuck 2 6:07
6. Boston, Schmautz 1 (Redmond, Cashman) 16:02
7. Boston, Redmond 1 (Milbury, Foster) 17:27

Penalties — Stackhouse Pgh 6:19, Malone Pgh 15:37, O'Reilly Bos 17:11.

Third Period

8. Pittsburgh, Sheppard 1 (Lee, Bladon) 12:14

Penalties — Secord Bos 12:04, Cossette Pgh, Marcotte Bos 13:41, Campbell Pgh major, misconduct, Wensink Bos minor, major, misconduct 17:15.

Shots on goal by

Pittsburgh	5	7	9	—21
Boston	10	17	6	—33

Goal — Herron, Pittsburgh; Cheevers, Boston.

Atendance—12,001.

Kapp's long battle with NFL in vain

WASHINGTON (AP) — Joe Kapp's seven-year legal battle against the National Football League ended in defeat Monday when the Supreme Court refused to hear the former quarterback's appeal.

The justices, without comment, left intact two lower court rulings that Kapp is not entitled to any money damages in his anti-trust suit against professional football.

Kapp, who was named the NFL's most valuable player for leading the Minnesota Vikings to the 1970 Super Bowl, sued the NFL, its 26 teams and league commissioner Pete Rozelle two years later.

The suit alleged that Kapp was driven out of his profession by an illegal NFL boycott after he refused to sign a standard player contract with New England Patriots for the 1971 season.

Kapp's suit was the pioneer legal assault on since-modified NFL rules, and in many ways it led to revolutionary changes in football and other professional sports.

Record 100 cars enter Indy field

INDIANAPOLIS (AP) — The Indianapolis Motor Speedway, still waiting for last-minute entries through the mail, announced Monday that a record 100 cars have been nominated for the 33-car starting field in the May 27 Indianapolis 500.

The starting lineup will be determined in two weekends of time trials May 12-13 and May 19-20.

The entry list reached 100 with an additional seven received by the Speedway Monday morning. Others postmarked before midnight Sunday night will still be accepted.

The previous record was 92 entries set last year, when Tom Sneva took the pole position with a record average of 202.156 miles an hour for the four-lap qualification run over the 2½-mile track.

Due to a change in manifold pressure boost to 50 inches from 78 for eight-cylinder turbocharged engines, the speeds were expected to drop about 20 m.p.h. from last year.

The change in boost by the United States Auto Club, designed to make racing more competitive, was one of the factors in the break by Championship Auto Racing Teams, which last week threatened to boycott the 500.

CART eventually submitted 44 entries but CART president Pat Patrick said that was done only to avoid technical disqualification. He indicated CART would continue to press its demands.

Stanley Cup quarterfinals:

Chicago 2
Islanders 6

Pittsburgh 2
Boston 6

Toronto 2
Montreal 5

Flyers 3
Rangers 2

—STORY, PAGE 16

Final
TELEPHONE
383-4111
CLASSIFIED
386-2121

The Daily Colonist.

★★★★★

Vancouver Island's leading newspaper since 1858

Some sun, high 11
Weather Details on Page 2

No. 105 — 121st Year | Victoria, British Columbia, Tuesday, April 17, 1979 | ***** | 15¢ Daily, 30¢ Sunday

Socred MLA resigning?

By JIM HUME
Colonist reporter

VANCOUVER—Gerry Strongman, Social Credit MLA for Vancouver-South for the last 3½ years, is expected to step down from politics tonight.

Strongman was in Calgary Monday and unavailable for comment, but the word from insiders was that he would be back in Vancouver in time for the Vancouver-South nominating meeting tonight and that he would nominate Peter Hyndman as his replacement on the Socred ticket for the May 10 election.

If Strongman does step down, he will be the third sitting Social Credit MLA to decide not to take a second run at office. The others are Howard Lloyd, Fort George, now the dual riding of Prince George North and South, and George Haddad of the Kootenay electoral district. Lloyd has retired from politics because of illness in his immediate family, Haddad for "personal" reasons.

Rumors that Strongman was finding family business and politics did not mix well have been circulating for several months, although Strongman had always denied that he would be retiring after one session in the house.

If Hyndman, a former Conservative and Social Credit candidate, does win the nomination it will probably mark his last chance at winning a seat in the B.C. Legislature. In 1975, Strongman and his running mate, Stephen Rogers, defeated their NDP rivals by more than 4,000 votes and the general feeling is that, barring major mistakes, two Social Credit candidates in Vancouver-South, whoever they might be, should hold that lead.

While the battling factions in Vancouver South will remain undetermined until after tonight's nomination meeting, an old rivalry is shaping up

Page 2—Socred

B.C. CAMPAIGN '79

● Other election stories Page 11

Federal Tory backs off on blackmail charges

By DON COLLINS
Colonist reporter

Vic Stephens' charge of backroom deals between federal Conservatives and provincial Social Crediters continued to blossom as a B.C. election issue Monday despite efforts to bury it.

Stephens, B.C. Conservative leader, said following his nomination Monday night in Oak Bay-Gordon Head that a federal Tory candidate's criticism earlier in the day actually had the effect of supporting his charges.

And during the weekend the New Democratic Party said it was investigating the issue—one in which Stephens claims Social Credit powers have threatened to withdraw support from any federal Conservative candidates actively supporting Conservative candidates in the May 10 provincial election.

Former NDP attorney-general Alex Macdonald said it was a "serious issue when Socred money-backers can threaten—Mr. Stephens uses the word blackmail—the federal Conservative party.

"This is a very grave interference with the freedom

Page 2—Federal

HYSTERECTOMY —THEN A BABY

A unique delight

LONDON (UPI) — A young woman who had a partial hysterectomy 11 months ago gave birth to a healthy boy in what was believed to be the first recorded birth of its kind, her doctor said Monday.

Alison Trott of Somerset, 23, underwent the hysterectomy because of difficulties with the birth of her second child. She found out she was pregnant only a month ago—two weeks before the baby's birth.

The gynecologist who removed part of Mrs. Trott's womb, and also delivered the infant at Musgrove Park Hosital in Taunton, said the mother was "absolutely delighted." He said the 6-pound, 5 ½-ounce baby, named Martin, was normal and healthy.

THE DOCTOR, who asked not to be identified, said he knew of no other such recorded birth.

The gynecologist said Mrs. Trott's womb was abnormal before the hysterectomy because only half of her uterus had developed.

He said the baby had developed in part of what would have been the other side of her uterus, had it developed. The fetus, as it grew, stimulated the embryonic uterus to grow and support it.

HE SAID he had performed a total sub hysterectomy—leaving intact the neck of the womb—rather than the type of hysterectomy in which all of the womb is removed because of the complexity of Mrs. Trott's case.

A U.S. doctor said the birth was unique in that the baby was conceived after the hysterectomy. There have been several cases in which women have given birth after their wombs had been removed, said Dr. Keith White of the American College of Obstetricians and Gynecologists in Chicago. But in each case, the pregnancy came from an egg that was already fertilized before the operation.

WHITE SAID that explanation was "extremely unlikely" in Mrs. Trott's case because her operation was 11 months before the birth and the normal human gestation period is nine months.

Baby Martin was born by Caesarean section and found to be supported in a layer of muscle "as thin as tissue paper," he said.

The boy and his mother are both home now, the doctor said, with the father, Leonard, a scaffolder, and brothers Simon, 3, and Richard, 2.

—AP

President Tito, foreground, visits earthquake damage at Bjela shipyard

Shocks hamper rescuers

DUBROVNIK, Yugoslavia (AP) — Aftershocks hampered rescue work and tourists jostled for scarce airline tickets Monday while residents along the shattered Adriatic coast slept outside for a second night following an earthquake that killed at least 136 persons in Yugoslavia and Albania.

Officials in the port town of Bar, about 112 kilometres south of Dubrovnik said late Monday an unknown number of persons remained buried under the debris of the Hotel Agava. Mayor Blazo Orlandic appealed for special rescue teams to come to the city to dig out possible survivors.

The Yugoslav government said 101 persons were confirmed dead in the quake that hit the Montenegro tourist region Sunday morning. Belgrade radio had reported 200 persons dead in the quake and as many as 1,000 injured. There is no update to a Sunday report by the Albanian news agency that 35 persons died in that country, Yugoslavia's southern neighbor.

The Belgrade government said it believes the death toll in Montenegro might increase. It said some of those being treated are in serious condition and it has not received reports on casualties from some outlining villages.

Thousands of residents along the 96 kilometres of coastline most seriously affected slept outdoors for a second night Monday, concerned that continued earth tremors would cause more buildings to collapse.

Seven special charter flights carried mostly German and Yugoslav vacationers left Dubrovnik in the last two days from the area's only major airport, an official of the Yugo-tours agency at Dubrovnik Airport said.

President Tito, who had been staying in his southern Adriatic residence at Igalo in the Montenegro region when the quake hit, returned to Belgrade late Monday after touring the devastated area.

'ILLS' COST $2 MILLION

LONDON (UPI) — When doctors finally put it all together they discovered the man had been admitted more than 200 times to at least 68 different hospitals and was given blood tests and x-rays by the thousands.

There was nothing wrong with him whatsoever.

The 34-year-old case history of imaginary maladies was traced in this week's issue of the *British Medical Journal*. It did not reveal the patient's name.

But the journal estimated that treating him had cost Britain's state health service $2 million. The man, it said, spent a total of 10 years or more as a patient in National Health Service hospitals. He used at least 30 different names in going from doctor to doctor.

The journal said the man suffered from "Munchhausen's Syndrome," named after an 18th century character who told lurid tales of war adventures, all of them imaginary.

This patient's abdomen was "like a scarred battlefield" because of the operations he had been given for imaginary illnesses, the journal said.

Manor deaths probed

By PAUL BENNETT
Colonist reporter

The deaths of two elderly women who fell out of their beds while under restraint at Oak Bay Manor early Easter Sunday is being investigated by Coroner Edmond Jorre de St. Jorre.

St. Jorre said Monday that post-mortems on the two women would be conducted today.

They were identified as Millicent Steele and Florence Scarth, both in their 80s or 90s.

"I would say there will probably be an inquest or inquests," St. Jorre said of the deaths.

Oak Bay police Sgt. William Moyes was also investigating.

The coroner had already called inquests into two deaths of manor residents this year. Juries found one woman died of a heart attack when she somehow found her way to the roof in sub-zero temperatures, while the other was struck by a car while crossing the road opposite the nursing home-cum-hotel, owned by N.B. Cook Corp. of Vancouver.

The jury which investigated the roof death of Florence Young, 88, recommended that a study be car-

Page 2—Death

Heist— 'Hell to pay'

OTTAWA (CP) — Budget restraints delayed installation of an alarm system that might have thwarted a multi-million dollar robbery at the main Ottawa post office during the weekend, Postmaster-General Gilles Lamontagne said Monday.

Post office officials thought security was "sufficient for the moment" and that eventually the building would be made more secure, Lamontagne said in an interview from Quebec City.

The post office had no alarm system and only one unarmed guard who sat at his front desk while thieves carefully rummaged through bags of registered mail.

The thieves made off with an estimated $5 million- to $6 million-worth of travellers' cheques, minted coins, passports, gold and wholesale drugs.

But they may have passed up a much greater haul of money and valuables located in a vault one floor below where the robbers struck, officials said. They estimated it at $30 million to $50 million.

Police say they have few clues to follow up in the case.

With the minimal security, the thieves "could have come to the rear and blown the door off and the guard would not have heard it," said David Carter, post office public affairs manager.

The thieves merely parked a truck at the rear door, broke a glass window to gain entry and headed for the booty on the third floor.

The guard who usually tours the plant throughout the night remained at the front door because the plant was empty, Carter said.

The midnight shift was scrapped because of the Easter holiday and the plant

Page 2—Alarm

Bandits kill guards

WATERBURY, Conn. (UPI) — A team of bandits with high-powered rifles killed three guards of Purolator Security Inc., in a predawn ambush at an armored car garage Monday and escaped with nearly $1.9 million in cash and valuables.

"These guys had all the intention to kill. They weren't just there to rob," said Waterbury Police Chief Inspector John Griffen. "The perpetrators were laying in ambush."

Police and FBI agents said "more than two" bandits "kicked in" the back door of the Purolator garage and shot the guards who were loading money into one of the company's blue and white vans.

The van was carrying money from Hartford to be deposited in New York banks. It had stopped in Waterbury to pick up more cash, coins and jewelry.

Officials said the robbers took a total $1,865,931.63. The amount included $906,473 in cash; $506,821 in canceled cheques; more than $382,000 in mixed cheques and cash; nearly $66,000 in jewelry; and $3,737 in food-stamps. Another $2 million in securities and cash in a garage safe was untouched.

Israel's dilemma: Heights or peace?

JERUSALEM (AP) — Foreign Minister Moshe Dayan whipped up a storm in Israel on Monday with a remark suggesting that Israel may have to consider giving up the occupied Golan Heights if it wants peace with Syria.

Israel radio reported that other ministers in the Israeli cabinet were outraged and that at least one planned to ask for Dayan's resignation.

Dayan has denied that he advocated the evacuation of the strategic plateau in exchange for a peace treaty.

The fuss started when Dayan spoke to a group of Israeli settlers from the Israeli-occupied West Bank of the River Jordan. The settlers asked whether they will have to move, as the Israelis in the Sinai must do after the occupied territory is returned to Egypt under the provisions of the recent Egyptian-Israeli peace treaty.

Dayan said that unlike the Sinai and the Golan Heights, the West Bank had never been recognized as the sovereign territory of another state.

He was quoted as saying that Israel will "have to decide: the Golan Heights without peace with Syria or peace with Syria without the settlements on the Golan Heights."

The Golan Heights, captured by Israel in the 1967 Middle East war, was used by the Syrians as a gun platform to attack Israeli farms in the valley below.

No negotiations with Syria are in progress. Israel has said it might consider minor frontier changes, but will not allow the Syrians to return to their old fortifications.

Because Dayan serves as Prime Minister Menachem Begin's right-hand man in formulating policy, he became the target of a barrage of criticism for his remarks.

Guerrillas hit polling places

SALISBURY (AP) — Black nationalist guerrillas blew up oil storage tanks and launched attacks on at least five polling places as Rhodesians prepared to vote today for Rhodesia's first black-majority government.

The military reported one million gallons of diesel fuel and thousands of gallons of gasoline were destroyed in a rocket attack Sunday night at the Caltex storage depot in Fort Victoria, about 240 kilometres south of Salisbury.

Army Brig.-Gen. Peter Rich said the attacks on polling places began Sunday night but only one site suffered minor damage.

Rich said two guerrillas were killed by security forces. "The polling places will be operating normally tomorrow," he said.

The raids threatened the government's effort to encourage a solid turnout of black voters to prove the elections deserve international recognition.

Black and white Rhodesians, in the face of the guerrilla attacks and almost worldwide ostracism, are to begin five days of voting today in elections that may decide the fate of a biracial internal settlement aimed at ending 90 years of white rule.

INSIDE TODAY

Amin has fled, say officials —Page 3

It's love all for bride Chris —Names in News, 15

Pact near end, strait gets hot —Page 21

Background	5
Bridge	24
Classified	31-43
Comics	30
Crossword	24
Editorials	4
Entertainment	28, 29
Living	23-25
Finance	12, 13
Marine Calendar	44
Medical	25
Names in the News	15
Sports	16-19

A Great Start!
THE VICTORIA AIRFORCE
Mornings CFAX 1070

The Daily Colonist.
Section Two Tuesday, April 17, 1979 Page 11

We'll show you how to save when you do-it-yourself
LUMBERWORLD
3955 QUADRA ● 479-7151

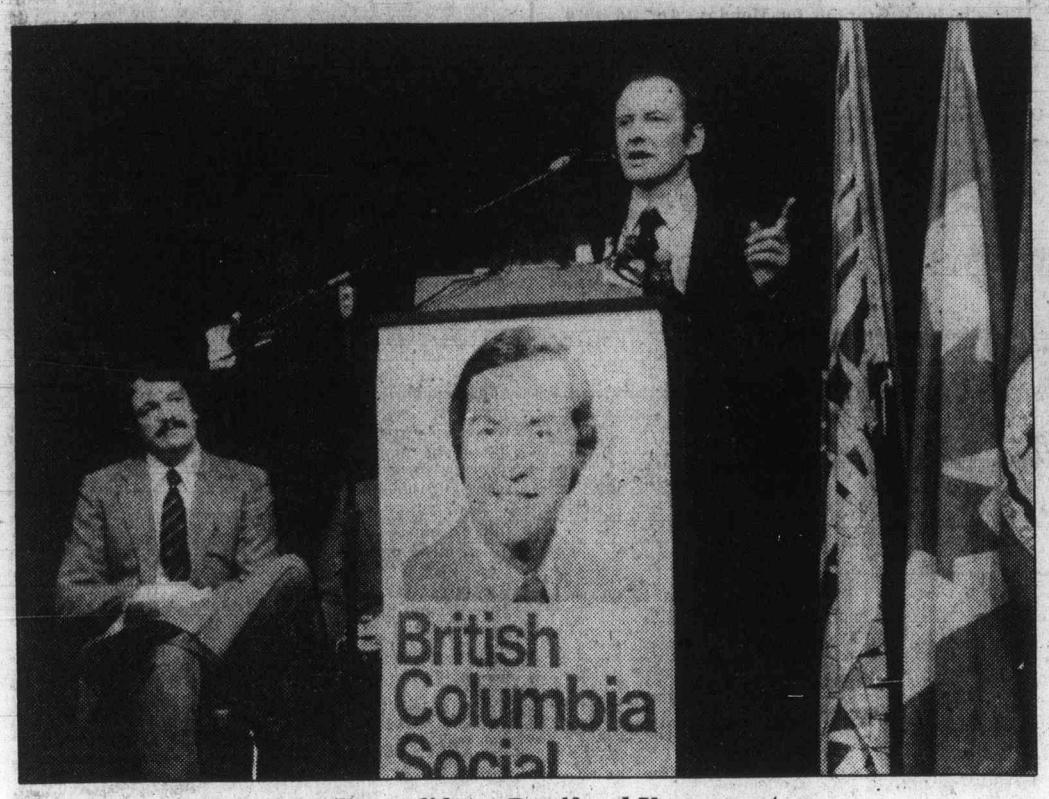

Social Credit candidates Bawlf and Young on stage

B.C. CAMPAIGN '79

—Colonist photos by Alex Barta

Stephens predicts minority government

Bawlf, Young scoop up ticket

'Doubly-positive results' pledged for Victoria

By HUBERT BEYER
Colonist reporter

Close to 250 party faithful assembled at the McPherson Theatre Monday night to nominate Deregulations Minister Sam Bawlf and Victoria Mayor Michael Young as Social Credit candidates for the double riding of Victoria in the May 10 provincial election.

THE RANKS of 148 voting delegates were bolstered by about 100 visitors, including Health Minister Robert McClelland, Oak Bay Mayor Brian Smith, who won the Socred nomination for the Oak Bay-Gordon Head riding last week, Lyle Kahl, sitting Social Credit MLA for Esquimalt, Victoria Ald. Robert Wright, who kept telling reporters that he wasn't a card-carrying Socred, and Waldo Skillings, former cabinet minister under W.A.C. Bennett.

There were no other contenders for the nominations.

YOUNG, 45, whose political experience has been confined to the non-partisan municipal field, surprised the audience with a colorful attack on the NDP and an equally lively defence of the Social Credit government.

Still somewhat unaccustomed to the knock-'em-down-drag-'em-out style of provincial campaigning, the Voctoria mayor launched into his first public partisan speech.

He said he never ceased to be amazed by the NDP's strange approach to government.

"THROUGH TAXATION the NDP will give you the last dollar out of your own pocket," Young said.

"If you really care for people, you can't be for the NDP," he added.

Young wondered how Charles Barber, one of the Victoria NDP candidates, could "rest comfortably with the uneasy marriage between the NDP and the B.C. Federation of Labor."

He asked the audience if they knew what the NDP's industrial strategy was.

"Do you know? I don't. But I know they didn't do much for me or for municipalities," Young said.

A SOCIAL CREDIT government, on the other hand, meant balanced budgets, lower taxes, and more aid to municipalities, he said.

Bawlf told the audience that under the leadership of Bill Bennett, the Social Credit government had "pulled the province back from the brink of disaster."

He said he had kept his 1975 campaign promises.

"When I ran in 1975, I promised to work for full municipal taxation of all provincial property. That promise has been fulfilled," he said.

NEVER BEFORE had there been better co-operation between the provincial government and the city of Victoria. Millions of dollars, he said, had been poured into Victoria projects, including the beautification of the Inner Harbor and the Crystal Garden restoration.

The Social Credit government was working for the people while the NDP was only concerned with power.

"They will stop at nothing to regain it," he warned the audience.

Bawlf said the government had a record of which all citizens could be proud. He himself, he added, had worked 12 and 14-hour days to serve the people and he was ready to do so again.

"And if we both are elected, you will see doubly-positive results for Victoria.

EARLIER in the evening, McClelland addressed the meeting. In a half-hour speech, backed up by visual aids on a large screen above him, the minister listed his government's achievements and lambasted the NDP.

When he talked of the government's progressive forestry policies, a picture of trees was flashed on the screen. His remarks about hospital care were highlighted by a picture of a hospital. In between there were charts and curves and statistics.

At one point, he accused Opposition Leader David Barrett of using statistics the way a drunk uses a lamp pole—"more for support than for illumination."

That little joke was accompanied by the picture of a lamp pole.

HE SINGLED OUT health care for special praise. Health care in B.C., he said, was second to none in North America, regardless of what the NDP had to say.

Last year, 28 per cent of the provincial budget, he said, went to health care, the largest slice of any budget anywhere in Canada.

B.C. budget dead duck —Stephens

B.C. Conservative Leader Vic Stephens says the Social Credit party is fighting the election with a "dead duck" budget that has no chance of resurrection.

"It is a dead duck budget. They hatched it on Monday and they shot it on Tuesday. They didn't even let it get off the water," Stephens told an audience of about 60 that had just nominated him to seek re-election in Oak Bay-Gordon Head May 10.

HE DESCRIBED the budget as simply an election platform for the Socreds.

"But I can tell you you're never going to see that budget because they're not going to be there to produce it."

Stephens, who predicts a minority government after the election, won't be pinned down to the number of seats he thinks his own party will take.

His was the only Conservative seat among 55 at dissolution, but he told his audience Monday night that he has been advised 42 candidates are "in place" and that the party will field either a full slate, or close to it.

Questioned afterward, he was unable to say how many of the 42 have already been nominated. But he said he felt sure all would be by the end of this week.

In his address, he said there was one significant difference with this election: the politicians were facing an electorate that is "totally disenchanted."

A MINORITY GOVERNMENT, he said, would put an end to "runaway" government spending.

Stephens reserved one round of ammunition for Oak Bay Mayor Brian Smith, who is seeking to carry the riding into the Social Credit camp.

Noting that cabinet ministers have blamed municipalities for increased taxes, he said he wanted to ask Smith: "Whose responsibility is the rising taxes? Is it the party he's running for, or is it him?"

Works yard faces move

Relocation of Saanich's centrally-located public works yard is inevitable because of increasing commercial development in the Quadra-McKenzie area, says Mayor Mel Couvelier.

The construction of an 88,000-square-foot shopping centre now in progress across McKenzie from the works yard would mean that "somewhere down the road a council will be asked to relocate the yard," he said Monday.

No recommendation had been made by chief municipal engineer Clifford Warren, he said, "but I know he has talked about moving the yard."

Couvelier said once the new shopping facility became established, the 10-acre works yard at Borden and McKenzie would become more attractive for commercial development.

"It's probably a year or two away, but I'm sure a future council will have to consider a request for the municipal property."

Warren said decentralization would be inevitable as the municipality continued to grow.

"The yard site is getting to be pretty valuable real estate," he said, adding that there was merit in considering local district works depots.

"But it will be necessary to maintain a central storage yard and garage."

Warren said one solution would be to sell property owned by Saanich fronting on McKenzie for commercial development and retain part of the land for department use.

The new centre will house a 20,000-square-foot food store, 16,000-square-foot drug store, two restaurants, a bank and several small retail outlets as well as offices. There will parking for 400 cars.

NDP stands behind convention centre

Victoria seems certain to get its $2.5-million convention centre grant, no matter what the outcome of the May 10 provincial election.

The grant was promised in the budget speech just before Premier Bennett called the election and turned it into a plank in his Social Credit party's re-election platform.

However, Victoria New Democratic Party MLA Charles Barber said Monday that party leader David Barrett had agreed the convention centre must be constructed, and the grant would be made if the NDP came to power.

"The site is ideal," Barber said. "Remember, it was the NDP government which bought the land from developer Sandy Reid and said it must be used for a public purpose.

"The convention centre proposal is an intelligent use of the land."

He said an NDP government would want to review the costs and design, but the present plan "appears to be an excellent one."

Barber discussed the convention centre with Barrett during a weekend caucus of 40 NDP candidates in Richmond, where three major campaign issues emerged.

He identified them as:

- Lack of job creation by the provincial government;
- Deterioration of health services under Social Credit;
- High insurance rates for young drivers.

"There is also a growing concern about nuclear power, especially in Victoria and Vancouver. People are worried about it and they don't want it."

On rates imposed by the Insurance Corp. of B.C., a crown corporation, Barber said young people seeking summer jobs find themselves caught in a situation where they must drive a car to obtain a job but can't afford the insurance.

(The Bennett government has also proposed to revise insurance rates for younger drivers.)

Barber said people are concerned over cutbacks in hospital care, resulting in delays for operations, and people fear doctors might drop out of the provincial medicare program.

REST HAVEN SITE ON MARKET FOR $3.4 MILLION

The site of the former Rest Haven Hospital in Sidney may be used in future for housing, said Sidney Ald. Ross Martin on Monday.

The 10-acre property, owned by the Seventh-Day Adventists, is on the market for $3.4 million.

Martin, a member of the town's Advisory Planning Commission, said, "I'm only speculating, but I think the church may want to sell the property and use the cash to buy another extended-care rest home in the area.

"The property is zoned institutional right now, and that means only something like a school or hospital could go there right now.

"When the community plan comes through in a few weeks, there could conceivably be an application for a zoning change, probably to multi-residential."

Martin said council at this point would not accept a commercial use for the site.

In addition, zoning changes in Sidney are prohibited until the community plan is approved by council following public meetings.

Zoning applications are processed by a committee of all the aldermen and the mayor.

Martin said aldermen met last week with planners working on the new community plan, and that it will be completed in a few weeks.

City firefighters call for mediator

The B.C. mediation service, already carrying a heavy caseload in connection with troublesome core area municipal contract talks, got the call Monday from still another group—the Victoria Firefighters Association.

The 116-member union says it has applied for a mediator because of a lack of progress in negotiations that began two months ago.

Union secretary Bob Melnyk said the firefighters had hoped to avoid the annual round of arbitration this time because of the monumental costs.

But, since mediation in the past has always led eventually to binding arbitration, Melnyk isn't too hopeful.

"After seven meetings I can see where we're going to end up in arbitration again this year," he said. "Our members are getting sick of the costs. It has cost us $75,000 in the last three years."

The high figure stemmed mostly from legal costs, with the biggest bite coming in connection with the 1976 award—$30,000 that necessitated a $300 assessment against each of the association members. There was another $100 assessment for each to help cover costs of $50,000 related to the 1978 award.

Mediator Clark Gilmour has been busy dealing with the dispute between the Joint Negotiating Committee of the Canadian Union of Public Employees and the Greater Victoria Labor Relations Association, bargaining arm for the municipalities, school board and capital region.

The JNC covers a group of five CUPE locals, but there are nine different contracts for Gilmour to consider.

However, all five locals have now voted unanimously to request the services of an independent conciliation board. They will be asking Gilmour today to carry this request to the separate members of GVLRA.

The JNC stipulates that any recommendations by such a board must not be binding.

The firefighters, meanwhile, say their seven meetings with GVLRA have led only to tentative agreement on three or four non-cost items.

Melnyk says GVLRA hasn't yet presented the association with a definite set of economic proposals, but has suggested the association put forward proposals that would entail an increase of 14 to 14.5 per cent over two years.

He says the firefighters have already proposed a two-year contract with a seven per cent increase of 1979 and four per cent the next year, as well as cost-of-living adjustments.

The COLA demand appears to be the stumbling block. The firefighters say they have fallen 4.5 per cent behind in the last four years and note the projected hike in cost-of-living this year is 8.8 per cent.

Saanich blanked on buffer aid

Saanich has drawn a blank in its bid to obtain financial help from the provincial government toward the cost of establishing a buffer zone around the Fatt's Poultry Farm operation.

"We drew a blank," Ald. Howard Sturrock said following a meeting he and Ald. Geoffrey Vantreight had recently with Agriculture Minister Cyril Shelford.

He said Shelford told them he had checked with his own officials as well as other ministries, but had been unable to find any provincial funds that could be used to acquire land for a buffer zone around the farm.

Saanich has been trying for several months to find a solution to a potential conflict between the chicken producer and surrounding residential properties in the North Quadra area.

The meeting was arranged after Shelford said in a letter to council that he believed Saanich had the "principal responsibility" in conjunction with owner Richard Fatt for protecting the farm and ensuring its continued operation.

The Fatts have rejected a council suggestion that they contribute to the financial solution. Instead, they suggested Saanich aequire the adjacent lands at market value residential prices, down-zone them to agricultural use and re-sell them "at some unstated agricultural value."

Fatt recently won the first round of a battle with Saanich over a threatened expropriation of land to provide services to the nearby subdivision, when an alternative alignment for sewer and drain trunks was found.

Fatt had refused to grant an easement across his property until given an assurance by council that the farm would be allowed to continue operation.

He argued that granting the easement would expedite surrounding residential development and the consequent early demise of the farm.

MAN DISAPPEARS

A Victoria man, Jim Duprau, 52, was missing in the Sidney Inlet area late Monday night, Colwood RCMP reported.

Two RCMP officers, a tracking dog, and about three volunteers failed to find Duprau Monday and would continue their search this morning, the spokesman said.

Duprau was on the Malahat side of the inlet with several other men who were working on a house, the spokesman said.

He told the men he didn't feel well and went to a cabin to lie down.

When the men returned for him, he was gone, the spokesman said.